

# **HONDA**

## **PARTS CATALOG**

**CB900C '80 • '81 • '82**  
**900 Custom**

**AMERICAN HONDA MOTOR CO., INC.**

# TABLE OF CONTENTS

|  |        |       |
|--|--------|-------|
| HOW TO USE THIS CATALOG .....                            | 1-A 2  | II    |
| SERIAL NUMBERS .....                                     | 1-A 3  | IV    |
| CONSTRUCTION OF VEHICLE IDENTIFICATION NUMBER (V.I.N)... | 1-A 3  | V     |
| COLOR TABLES .....                                       | 1-A 4  | VI    |
| MANUALS .....  | 1-A 4  | VII   |
| SPECIFICATIONS .....                                     | 1-A 5  | IX    |
| BULK HOSE .....  | 1-A 9  | XVI   |
| COMMONLY REQUIRED REPLACEMENT PARTS.....                 | 1-A 10 | XVIII |
| CONTENTS BY PAGE NO. SEQUENCE .....                      | 1-A 11 | XX    |
| <b>PART GROUPS</b>                                       |        |       |
| ENGINE GROUP .....                                       | 1-B 1  | 2     |
| FRAME GROUP .....  | 1-E 1  | 60    |
| <b>INDEX</b>   |        |       |
| PART NUMBER INDEX .....                                  | 1-I 1  | 134   |
| DESCRIPTION INDEX .....                                  | 1-J 1  | 146   |

# HOW TO USE THIS CATALOG

This parts catalog is to be used when ordering replacement parts for the model(s) specified on the microfiche title strip.

## CATALOG PAGE BREAKDOWN

| MODEL(S) | MODEL       |     |   |   |   |   |   | AREA<br>CODE | ENGINE        |    | QTY<br>REQ | PART NUMBER | HONDA<br>CODE |
|----------|-------------|-----|---|---|---|---|---|--------------|---------------|----|------------|-------------|---------------|
|          | APPLICATION |     |   |   |   |   |   |              | SERIAL NUMBER |    |            |             |               |
|          | 1           | 1   | 1 | 1 | 1 | 1 | 1 |              | FROM          | TO |            |             |               |
| Ref. No. | BLOCK NO.   | E-1 | 4 | 5 | 6 | 7 | 4 | 5            | 6             | 7  |            |             |               |
| FIG.     | DESCRIPTION |     | 4 | 5 | 6 | 7 | 4 | 5            | 6             | 7  |            |             |               |

1. **Ref. No.**—Reference number corresponding with the reference numbers on the illustrations. \*

\* All illustrations are representative only and do not necessarily correspond exactly to the actual part. "NI" signifies the part is not illustrated.

2. **DESCRIPTION**—Describes the part for the related part number.

### Abbreviations:

|         |                      |          |                                 |
|---------|----------------------|----------|---------------------------------|
| ASSY    | - Assembly           | MPH      | - Miles Per Hour                |
| COMP.   | - Complete           | L (100L) | - Link (100 links)              |
| R       | - Right              | A.C.     | - Alternating Current           |
| L       | - Left               | D.C.     | - Direct Current                |
| STD     | - Standard           | IN       | - Inlet                         |
| MM      | - Millimeter         | EX       | - Exhaust                       |
| G       | - Gram               | FR       | - Front                         |
| T (22T) | - Tooth              | RR       | - Rear                          |
| A       | - Ampers             | HEX      | - Hexagonal                     |
| V       | - Volt               | A.M.     | - Attaching Mark                |
| W       | - Watt               | T.M.     | - Transcript Mark               |
| KPH     | - Kilometer Per Hour | C.D.I.   | - Capacitive Discharge Ignition |

### Decision for 'R' or 'L'.

'R' or 'L' in the description of a part stands for the Right hand side or the Left hand side which is decided by the forward direction of travel of the vehicle.

3. **Model Application**—Model application for the various models listed within the catalog. Single model applications will not require this section.

**Model Year Guide**—A guide to the part application (prior to 1976 the guide reference is the model designation i.e. K0, K1 etc.. For 1976 and above the guide reference is the last digit of the model year i.e. 1976 = 6; 1977 = 7; 1985 = 5 etc.). Other unique designations may be used in catalogs listing different models.

4. **AREA CODE**—Area codes for parts that are unique to a particular area. Area codes are defined in the Serial Number application chart when applicable. This column will not be used in catalogs which do not include unique area codes.

5. **SERIAL NUMBER**—Applies to Engine or Frame serial numbers depending on the section.

The serial number of the vehicle (frame, engine, carburetor) should be checked prior to ordering parts for a specific unit. In cases where a part has been modified, the serial number of the vehicle bearing the modification is listed in the 'SERIAL NUMBER' column.

The modification parts are controlled by each pertinent serial number below:

**Engine serial number** - Engine group parts (Block numbers beginning with 'E').

**Carburetor identification number** - Carburetor component parts.

**Frame serial numbers** - Frame group parts (Block numbers beginning with 'F').

# HOW TO USE THIS CATALOG

Serial number application chart and Serial number locations are provided

Note: Some models may be controlled by one serial number only

## 6. QTY REQ—Quantity required per unit as specified

A. 'AR' in place of the quantity indicates AS REQUIRED

B. '()' Parenthesis in the quantity required column indicates 'optional' (only the open parenthesis will appear if the quantity required is over 9).

## 7. PART NUMBER—Part number corresponding to the reference numbers and application. Several part numbers may be listed under one (1) reference number. For your convenience the current supersede chain, as of print date, has been listed for you. Supersede chains are subject to change without notice.

## MAKE-UP OF PART NUMBERS

All parts are classified into two groups consisting of 'GENERAL PARTS' and 'STANDARD PARTS'. All parts are numbered in accordance with system described below:

### General Parts

Example:

Fork comp. Fr. Part No ..... 51105-GR1-700ZA

Function No ..... 51

Component No ..... 105

Parts Classification No ..... -GR1-

Classification No ..... 700

\* Color Code ..... ZA

## Standard Parts

Example

Screw Pan 4 x 20 Part No ..... 93500-04020-1A

Function No ..... 93

Type No ..... 500

Dimensions ..... -04020-

ISO Standard Designation ..... 1

Chemical Surface Treatment ..... A

\* The color code at the end of a General Part's part number indicate the color. However, color codes such as ZA, ZB, ZC onward except ZZ, do not indicate the color directly but refer to the notes "A" through "Z" in the Description Column of this Parts Catalog Microfiche. If the color description is not indicated in the description, refer to the color table.

## 8. H/C—The Honda Code is listed to the right of each Part Number.

A. **Additional Information**—The table of contents located at the right of each microfiche grid lists sectioned titles in alphabetical order. Some microfiche will require separate tables of contents for the Engine and frame sections which will be noted in a sub-heading.



### NOTE:

1. The Block No. listed in the upper right hand corner of the Description heading refers to a complete illustration page and its text, and should not be confused with the GRID NO. when using microfiche.
2. Rear view mirrors are standard equipment on all street legal models.

# SERIAL NUMBERS

## Models and applicable serial numbers

Models and applicable serial Nos given in this parts catalog can be identified as follows:

| Model      | Area Code | Applicable Engine Serial No. | Applicable Frame Serial No. | Applicable Carburetor Identification No.  | Applicable Final Driven Gear Serial No. |
|------------|-----------|------------------------------|-----------------------------|---|---|
| CB900C '80 | A         | SC04E- 2000035 To 2015678    | SC04- 2000046 To 2015593    | VB43A  | F- 5006758 To 5039255                   |
| CB900C '81 | A         | SC04E- 2100004 To 2118418    | SC040- BA100004 To BA119900 | VB43B  | F- 5039256 To 5090607                   |
|            |           | SC04E- 2100004 To 2118418    | SC040- BC100004 To BC119900 |   | F- 5039256 To 5090607                   |
| CB900C '82 | A         | SC04E- 2200001 To SUBS       | SC040- CA200101 To CA214339 | VB43B  | F- 5090608 To SUBS                      |

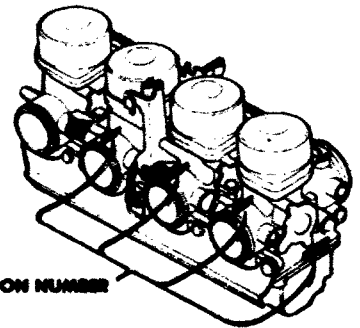
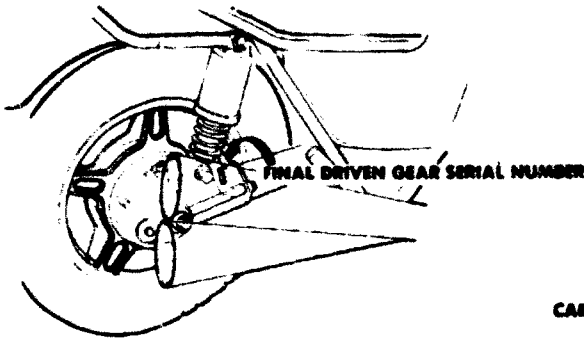
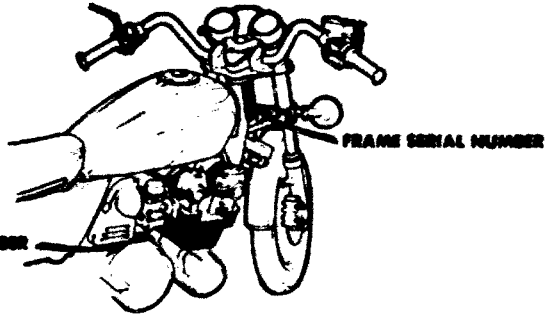

# CONSTRUCTION OF VEHICLE IDENTIFICATION NUMBER (V.I.N)

(Example) W.M.I. V.D.S. V.I.S.

J H 2 R C 0 4 0 \* B M 2 0 0 0 0 1

W.M. World manufacturer identifier  
 V.D.S. Vehicle description section  
 V.I.S. Vehicle indicator section

Sequential Production number

Plant representation

- C...SAITAMA Factory in JAPAN
- K...KUMAMOTO Factory in JAPAN
- M...HAMAMATSU Factory in JAPAN
- S...SUZUKA Factory in JAPAN
- A...OHIO Factory in U.S.A
- B...AALST Factory in BELGIUM
- R...MANAUS Factory in BRAZIL
- D...GUADALAJARA Factory in MEXICO

Model year

(Example)

B...1981 C...1982 D...1983 .....X...1999

Check digit

This code is used to detect errors in the V.I.N. and consists of a single-digit number (0-9) or a letter "X". It has no direct bearing upon the V.D.S. and V.I.S.

Vehicle description code

(Example) RC040...CB750F NC030...CB400T

Refer to: SERIAL NUMBERS

Make and Type of vehicle

- JH2...HONDA, Motorcycle (Manufactured in JAPAN)
- 1HE...HONDA, Motorcycle (Manufactured in U.S.A.)
- YC1...HONDA, Motorcycle (Manufactured in BELGIUM)
- 9C2...HONDA, Motorcycle (Manufactured in BRAZIL)
- 3H1...HONDA, Motorcycle (Manufactured in MEXICO)
- JH3...HONDA, all terrain vehicle (Manufactured in JAPAN)

Any change or modification of parts in directly related to the V.D.S. and V.I.S.

A V.I.S. number will appear in the "Serial No." column of the Parts Catalog if a part is changed or modified.

## COMMENT:

This example is generic and applies to 1981 and newer vehicles. 1980 models and prior are referred to as "FRAME NUMBERS" and the construction is designed by using the model designation or code followed by a sequential number.

# COLOR TABLES

## Color chart

- (WL) = Stripes and labels other than caution labels are included in parts whose part name end in (WL)
- (WOL) = Stripes and labels are not included in parts whose part name end in (WOL)

## COLOR CODE TABLE (Color descriptions omitted from the main text of the catalog)

| TYPE OF PARTS | COLOR CODE  | COLOR DESCRIPTION     |
|---------------|-------------|-----------------------|
| PAINTED PARTS | A           | WHITE                 |
|               | B           | BLACK                 |
|               | C           | SCARLET               |
|               | E           | ROYAL BLUE            |
|               | N           | DARK BLUE             |
|               | Q           | MARQUEM BLUE          |
|               | R           | IVORY YELLOW          |
|               | S           | DARK SILVER           |
|               | T           | METALLIC SILVER       |
|               | XW          | CHROME                |
|               | Z           | PRIMER                |
|               | ZZ          | PRIMER                |
|               | VINYL PARTS | A                     |
| B             |             | BLUE                  |
| D             |             | LIGHT BLUE            |
| E             |             | SCARLET               |
| G             |             | DARK ROSE             |
| N             |             | ELEPHANT GRAY & IVORY |
| Q             |             | WHITE                 |
| V             |             | IVORY                 |

# MANUALS

| DESCRIPTION                  | MANUAL NUMBER | H.P.    |
|------------------------------|---------------|---------|
| CB900C '80-82 SERVICE MANUAL | 6146103       | 1266972 |

# SPECIFICATIONS

| SECTION/SUBJECT          | CB900C'80                | CB900C'81                |
|--------------------------|--------------------------|--------------------------|
| <b>ENGINE</b>            |                          |                          |
| Cylinder                 | 4 Cylinder               | 4 Cylinder               |
| Strokes                  | 4-Stroke                 | 4-Stroke                 |
| Cooling                  | Air Cooled               | Air Cooled               |
| Camshaft                 | DOHC                     | DOHC                     |
| Valves per cylinder      | 4-Valve                  | 4-Valve                  |
| Displacement             | 902cc                    | 902cc                    |
| Lubrication system       | Wet Sump                 | Wet Sump                 |
| Carburetor               | C.V. VB43A               | C.V. VB43A               |
| Main jet                 | Pr: # 68, Sec: # 105     | Pr: # 68, Sec: # 105     |
| Slow jet                 | # 38                     | # 38                     |
| <b>TRANSMISSION</b>      |                          |                          |
| Transmission type        | Manual                   | Manual                   |
| Transmission speeds      | 5 Speed                  | 5 Speed                  |
| Clutch                   | Manual                   | Manual                   |
| Shift pattern            | 1-N-2-3-4-5              | 1-N-2-3-4-5              |
| <b>CHASSIS</b>           |                          |                          |
| Fuel tank capacity (Std) | 4.4gal                   | 4.4gal                   |
| Fuel tank capacity (Res) | 1.2gal                   | 0.8gal                   |
| Air filter type          | Paper                    | Paper                    |
| Front Brake              | Dual Disk                | Dual Disk                |
| Rear Brake               | Disk                     | Disk                     |
| Front tire               | 110-90-19-62H            | 110-90-19-62H            |
| Tire pressure            | 32 PSI                   | 32 PSI                   |
| Rear tire                | 130-90-16-67H            | 130-90-16-67H            |
| Tire pressure            | 32 PSI                   | 32 PSI                   |
| <b>SERVICE/TUNING</b>    |                          |                          |
| Valve clearance:         |                          |                          |
| Intake                   | 0.6-0.13mm (.002-.005')  | 0.6-0.13mm (.002-.005')  |
| Exhaust                  | 0.6-0.13mm (.002-.005')  | 0.6-0.13mm (.002-.005')  |
| Ignition type            | Transistorized           | Transistorized           |
| Spark plug gap           | 0.6-0.7mm (0.024-0.028') | 0.6-0.7mm (0.024-0.028') |
| <b>LUBRICATION</b>       |                          |                          |
| Recommended fuel         | 86+ Octane               | 86+ Octane               |
| Engine oil - Pro Honda:  |                          |                          |
| GN4 10W40                | P/N: 08206-0001          | P/N: 08206-0001          |
| GN4 20W50                | P/N: 08206-0002          | P/N: 08206-0002          |
| Engine oil capacity:     |                          |                          |
| After draining           | 3.7qts                   | 3.7qts                   |
| After reassembly         | 4.7qts                   | 4.7qts                   |

(Continued)

# SPECIFICATIONS

| SECTION/SUBJECT  | CB900C'80                      | CB900C'81                      |
|--|--------------------------------|--------------------------------|
| <b>LUBRICATION</b> (continued):  |                                |                                |
| Drive shaft and final gear case.<br>Pro Honda shaft drive oil                      | P N 08208-0080                 | P N 08208-0080                 |
| Fork oil:<br>Pro Honda .....<br>Viscosity .....<br>Capacity after reassembly ..... | P N 08208-0010<br>10W<br>230cc | P N 08208-0010<br>10W<br>230cc |
| Brake fluid - Pro Honda DOT 4 ....   | P N: 08203-0004                | P N: 08203-0004                |

# SPECIFICATIONS

| SECTION/SUBJECT          | CB900C'82                |
|--------------------------|--------------------------|
| <b>ENGINE</b>            |                          |
| Cylinder                 | 4 Cylinder               |
| Strokes                  | 4 Stroke                 |
| Cooling                  | Air Cooled               |
| Camshaft                 | DOHC                     |
| Valves per cylinder      | 4 Valve                  |
| Displacement             | 902cc                    |
| Lubrication system       | Wet Sump                 |
| Carburetor               | C.V. VB43A               |
| Main jet                 | Pr: # 68 Sec: # 105      |
| Slow jet                 | # 38                     |
| <b>TRANSMISSION</b>      |                          |
| Transmission type        | Manual                   |
| Transmission speeds      | 5 Speed                  |
| Clutch                   | Manual                   |
| Shift pattern            | 1-N-2-3-4-5              |
| <b>CHASSIS</b>           |                          |
| Fuel tank capacity (Std) | 4.4gal                   |
| Fuel tank capacity (Res) | 0.8gal                   |
| Air filter type          | Paper                    |
| Front Brake              | Dual Disk                |
| Rear Brake               | Disk                     |
| Front tire               | 110-90-19-62H            |
| Tire pressure            | 32 PSI                   |
| Rear tire                | 130-90-16-67H            |
| Tire pressure            | 32 PSI                   |
| <b>SERVICE/TUNING</b>    |                          |
| Valve clearance:         |                          |
| Intake                   | 0.6-0.13mm (.002-.005')  |
| Exhaust                  | 0.6-0.13mm (.002-.005')  |
| Ignition type            | Transistorized           |
| Spark plug gap           | 0.6-0.7mm (0.024-0.028') |
| <b>LUBRICATION</b>       |                          |
| Recommended fuel         | 86+ Octane               |
| Engine oil - Pro Honda:  |                          |
| GN4 10W40                | P/N: 08206-0001          |
| GN4 20W50                | P/N: 08206-0002          |
| Engine oil capacity:     |                          |
| After draining           | 3.7qts                   |
| After reassembly         | 4.7qts                   |

(Continued)

# SPECIFICATIONS

| SECTION/SUBJECT   | CB900C'82                       |  |
|---|---------------------------------|--|
| <b>LUBRICATION</b> (continued)                                  |                                 |  |
| Drive shaft and final gear case<br>Pro Honda shaft drive oil    | P N: 08208-0080                 |  |
| Fork oil<br>Pro Honda<br>Viscosity<br>Capacity after reassembly | P N: 08208-0010<br>10W<br>230cc |  |
| Brake fluid - Pro Honda DOT 4                                   | P N: 08203-0004                 |  |

# BULK HOSE

## BULK HOSE CROSS REFERENCE CHART

To convert a cut hose part number to the equivalent of roll hose simply match the two part numbers using the following chart, cutting the required length indicated by the cut hose part number.

| <u>FUEL HOSE</u>       |                    | <u>VACUUM HOSE</u>     |                    |
|------------------------|--------------------|------------------------|--------------------|
| <u>CURRENT</u>         | <u>BULK HOSE</u>   | <u>CURRENT</u>         | <u>BULK HOSE</u>   |
| <u>CATALOG LISTING</u> | <u>PART NUMBER</u> | <u>CATALOG LISTING</u> | <u>PART NUMBER</u> |
| 95001-35               | 2                  | 95005-35               | 2                  |
| 95001-35               | 4                  | 95005-35               | 3                  |
| 95001-45               | 2                  | 95005-35               | 1                  |
| 95001-45               | 4                  | 95005-45               | 2                  |
| 95001-55               | 2                  | 95005-45               | 3                  |
| 95001-55               | 4                  | 95005-50               | 3                  |
| 95001-75               | 4                  | 95005-55               | 2                  |
|                        |                    | 95005-70               | 3                  |
|                        |                    | 95005-75               | 1                  |
|                        |                    | 95005-75               | 2                  |
|                        |                    | 95005-80               | 1                  |
|                        |                    | 95005-80               | 2                  |
|                        |                    | 95005-80               | 3                  |
|                        |                    | 95005-12               | 2                  |

|                 |                 |                 |                 |                 |                 |                 |
|-----------------|-----------------|-----------------|-----------------|-----------------|-----------------|-----------------|
| 95001-35003-20M | 95001-35003-40M | 95001-45003-20M | 95001-45008-40M | 95001-55008-20M | 95001-55008-40M | 95001-75008-40M |
| 95005-35008     | 95005-45008-10M | 95005-50003-30M | 95005-55003-20M | 95005-70003-30M | 95005-75003-10M | 95005-80008-10M |
|                 |                 | 95005-12003-10M |                 |                 |                 |                 |

## ORDERING INFORMATION

### FUEL HOSE

| <u>PART NUMBER</u> | <u>H/C</u> | <u>INSIDE DIAMETER</u> | <u>ROLL LENGTH</u> |
|--------------------|------------|------------------------|--------------------|
| 95001-35003-20M    | 2380533    | 3.5 mm                 | 3M (9.9ft)         |
| 95001-35003-40M    | 2380541    | 3.5 mm                 | 3M (9.9ft)         |
| 95001-45003-20M    | 2380558    | 4.5 mm                 | 3M (9.9ft)         |
| 95001-45008-30M    | 2324986    | 4.5 mm                 | 8M (26.4ft)        |
| 95001-55008-20M    | 2386134    | 5.3 mm                 | 8M (26.4ft)        |
| 95001-55008-30M    | 2345896    | 5.3 mm                 | 8M (26.4ft)        |
| 95001-75003-20M    | 2385794    | 7.5 mm                 | 3M (9.9ft)         |
| 95001-75003-30M    | 2385904    | 7.5 mm                 | 3M (9.9ft)         |

### VACUUM HOSE

| <u>PART NUMBER</u> | <u>H/C</u> | <u>INSIDE DIAMETER</u> | <u>ROLL LENGTH</u> |
|--------------------|------------|------------------------|--------------------|
| 95005-35008-10M    | 2325058    | 3.5 mm                 | 8M (26.4ft)        |
| 95005-45008-10M    | 2325082    | 4.5 mm                 | 8M (26.4ft)        |
| 95005-50003-30M    | 2380608    | 5.0 mm                 | 3M (9.9ft)         |
| 95005-55008-10M    | 2386886    | 5.5 mm                 | 8M (26.4ft)        |
| 95005-65003-20M    | 2380624    | 6.5 mm                 | 3M (9.9ft)         |
| 95005-75003-10M    | 2380640    | 7.3 mm                 | 3M (9.9ft)         |
| 95005-80008-10M    | 2325108    | 8.0 mm                 | 8M (26.4ft)        |
| 95005-12003-10M    | 2380657    | 12.0 mm                | 3M (9.9ft)         |
| 95005-14003-20M    | 2380665    | 14.0 mm                | 3M (9.9ft)         |

**CAUTION:** Damage to vacuum hose will result from contact with fuel. Do not use vacuum hose in place of fuel hose.

# BULK HOSE

## CONSTRUCTION OF FUEL AND VACUUM HOSE PART NUMBER

Part Number  
(Example)

9 5 0 0 1 - 7 5 0 0 8 - 4 0 M

Roll Hose

All Roll hose Part Numbers  
have an "M" in this position

### Appearance Code Key

For Type 1 ONLY Fuel:

- 2 Red, braided exterior
- 4 Gray with red stripe, smooth exterior

For Type 5 ONLY Vacuum:

- 1 Dark gray, smooth exterior
- 2 Dark gray, smooth exterior
- 3 Black, smooth exterior

Length

Cut Hose = length is in millimeters (mm)

Bulk Hose = length is in meters (M)

### Inside Diameter Code

|             |                     |
|-------------|---------------------|
| 12 = 12.0mm | 55 = 5.3mm or 5.5mm |
| 35 = 3.5mm  | 70 = 7.0mm          |
| 45 = 4.5mm  | 75 = 7.3mm or 7.5mm |
| 50 = 5.0mm  | 80 = 8.0mm          |

### Type Code Key

- 1 = Fuel Hose
- 5 = Vacuum Hose

**CAUTION:** Damage to vacuum hose will result from contact with fuel. Do not use vacuum hose in place of fuel hose.

# COMMONLY REQUIRED REPLACEMENT PARTS

| CB900C '80<br>CB900C '81<br>CB900C '82 |   | CB900C |   |   | Q<br>T<br>Y | R<br>E<br>Q | PART NUMBER   | HONDA<br>CODE |
|--|---|--------|---|---|-------------|-------------|---------------|---------------|
| REF<br>NO                              | DESCRIPTION                               | 0      | 1 | 2 |             |             |               |               |
|  | BATTERY ASSY (YUASA)                      | 0      | 1 | 2 | -----       | 1           | 31500-425-677 | 1550631       |
|  | BULB, TURN SIGNAL (12V23/8W)<br>(STANLEY) | 0      | 1 | 2 | -----       | 2           | 34905-425-671 | 0824328       |
|  | BULB, TURN SIGNAL (12V23W)                | 0      | 1 | 2 | -----       | 2           | 34905-268-671 | 0145318       |
|  | CABLE COMP, CHOKE                         | 0      | 1 | 2 | -----       | 1           | 17950-425-000 | 0717620       |
|  | CABLE COMP, CLUTCH                        | 0      | 1 | 2 | -----       | 1           | 22870-ME1-670 | 1211259       |
|  | CYLINDER ASSY, FR BRAKE<br>MASTER         | -      | - | 2 | -----       | 1           | 45500-MA5-672 | 1833448       |
|  | CYLINDER ASSY, FR BRAKE<br>MASTER         | 0      | 1 | - | -----       | 1           | 45500-463-672 | 1065408       |
|  | FLOAT SET                                 | 0      | 1 | 2 | -----       | 4           | 16013-413-851 | 1116607       |
|  | FUSE B (10A)                              | 0      | - | - | -----       | 5           | 98200-21000   | 0562793       |
|  | FUSE B (15A)                              | -      | 1 | 2 | -----       | 5           | 98200-21500   | 0252387       |
|  | FUSE F (30A)                              | 0      | 1 | 2 | -----       | 2           | 98200-53000   | 0412676       |
|  | GASKET KIT A                              | 0      | 1 | 2 | -----       | 1           | 061A1-438-030 | 1510114       |
|  | GASKET KIT B                              | 0      | 1 | 2 | -----       | 1           | 06111-461-000 | 1091875       |
|  | GASKET SET                                | 0      | 1 | 2 | -----       | 4           | 16010-461-781 | 1288034       |
|  | GASKET, CLUTCH COVER                      | 0      | 1 | 2 | -----       | 1           | 11396-425-000 | 0715664       |
|  | GASKET, EX PIPE                           | 0      | 1 | 2 | -----       | 4           | 18291-254-000 | 0042788       |
|  | GRIP, L HANDLEBAR                         | 0      | 1 | 2 | -----       | 1           | 53166-390-780 | 0483438       |
|  | GRIP, R HANDLEBAR                         | 0      | 1 | 2 | -----       | 1           | 53165-390-780 | 0483420       |
|  | HANDLEBAR                                 | 0      | 1 | 2 | -----       | 1           | 53100-461-000 | 0911008       |
|  | HEADLIGHT ASSY (12V 60/55W)               | 0      | 1 | 2 | -----       | 1           | 33100-422-671 | 0692145       |
|  | HEADLIGHT UNIT                            | 0      | 1 | 2 | -----       | 1           | 33120-431-671 | 0637611       |
|  | KEY SET                                   | 0      | 1 | 2 | -----       | 1           | 35010-460-030 | 1821909       |
|  | LENS, TAILLIGHT                           | 0      | 1 | 2 | -----       | 1           | 33702-425-771 | 0818047       |
|  | LEVER COMP, R HANDLEBAR                   | -      | - | 2 | -----       | 1           | 53175-MA5-671 | 0952382       |
|  | LEVER, CLUTCH ADJUSTING                   | 0      | 1 | 2 | -----       | 1           | 22831-425-000 | 0716662       |
|  | LEVER, L HANDLEBAR                        | 0      | 1 | 2 | -----       | 1           | 53178-461-000 | 0911024       |
|  | LEVER, R HANDLEBAR                        | 0      | 1 | - | -----       | 1           | 53175-438-010 | 0823880       |
|  | PAD COMP, RR (NISSHIN JB)                 | -      | - | 2 | -----       | 2           | 43105-MA3-004 | 1020320       |
|  | PLUG, SPARK (DR8ES NGK)                   | -      | - | 2 | -----       | 4           | 98069-58716   | 0961110       |
|  | PLUG, SPARK (D8EA NGK)                    | 0      | 1 | - | -----       | (4)         | 98069-58717   | 0627935       |

(Continued)

# COMMONLY REQUIRED REPLACEMENT PARTS

(Continued)

| REF NO DESCRIPTION                                    |  | CB900C           |                  |                  | SERIAL NUMBER FROM TO | QTY | PART NUMBER   | HONDA CODE |
|---|--|------------------|------------------|------------------|-----------------------|-----|---------------|------------|
|   |  | 0                | 1                | 2                |                       |     |               |            |
| CB900C '80<br>CB900C '81<br>CB900C '82                |  | 1<br>9<br>8<br>0 | 1<br>9<br>8<br>1 | 1<br>9<br>8<br>2 |                       |     |               |            |
| PLUG, SPARK (D9EA NGK) . . . . .                      |  | 0                | 1                | -                |                       | 4   | 98069-59717   | 0712315    |
| PLUG, SPARK (X24ES-U ND) . . . . .                    |  | 0                | 1                | -                |                       | (4) | 98069-58727   | 0649889    |
| PLUG, SPARK (X27ES-U ND) . . . . .                    |  | 0                | 1                | -                |                       | 4   | 98069-59727   | 0712349    |
| PLUG, SPARK (X27ESR-U ND) . . . . .                   |  | -                | -                | 2                |                       | 4   | 98069-59726   | 0961128    |
| RUBBER, PILLION STEP . . . . .                        |  | -                | 1                | 2                |                       | 2   | 50710-461-770 | 0954743    |
| RUBBER, PILLION STEP . . . . .                        |  | 0                | -                | -                |                       | 2   | 50716-371-660 | 0470880    |
| RUBBER, SHIFT PEDAL . . . . .                         |  | 0                | 1                | 2                |                       | 1   | 24781-419-000 | 0494377    |
| TIRE ASSY., FR<br>(110/90-19 62H BS) . . . . .        |  | -                | 1                | -                |                       | 1   | 44710-ME9-671 | 1374164    |
| TIRE ASSY., FR.<br>(110/90-19 62H) (BS) . . . . .     |  | 0                | -                | -                |                       | 1   | 44710-463-672 | 0925230    |
| TIRE ASSY., FR.<br>(110/90-19 62H) (DUNLOP) . . . . . |  | 0                | -                | -                |                       | 1   | 44710-463-671 | 0915462    |
| TIRE ASSY., FR. (US DUNLOP) . . . . .                 |  | -                | 1                | 2                |                       | 1   | 44710-461-773 | 1092931    |
| TIRE ASSY., RR.<br>(130/90-16 67H) (BS) . . . . .     |  | 0                | -                | -                |                       | 1   | 42710-461-871 | 0910406    |
| TIRE ASSY., RR.<br>(130/90-16 67H) (BS) . . . . .     |  | -                | 1                | -                |                       | 1   | 42710-461-771 | 0959577    |
| TIRE ASSY., RR.<br>(130/90-16 67H) (DUNLOP) . . . . . |  | 0                | -                | -                |                       | 1   | 42710-461-672 | 0910414    |
| TIRE ASSY., RR.<br>(130/90-16 67H) (HAM) . . . . .    |  | -                | 1                | 2                |                       | 1   | 42710-461-752 | 1092816    |
| WEIGHT, BALANCE (20G) . . . . .                       |  | 0                | 1                | 2                |                       | N   | 42705-410-000 | 0482885    |
| WEIGHT, BALANCE (30G) . . . . .                       |  | 0                | 1                | 2                |                       | N   | 42706-410-000 | 0482893    |

# CONTENTS BY PAGE NO. SEQUENCE

| PAGE TITLE                     | PAGE | GRID   | PAGE TITLE                       | PAGE | GRID   |
|--------------------------------|------|--------|----------------------------------|------|--------|
| CYLINDER HEAD COVER .....      | 2    | 1-B 1  | CABLE .....                      | 64   | 1-E 3  |
| CYLINDER HEAD .....            | 4    | 1-B 2  | BRAKE MSTR CYL, FR (80.81) ..... | 66   | 1-E 4  |
| CAMSHAFT .....                 | 8    | 1-B 4  | BRAKE MASTER CYL, FR (82) .....  | 68   | 1-E 5  |
| VALVE .....                    | 8    | 1-B 4  | HANDLEBAR .....                  | 70   | 1-E 6  |
| CAM CHAIN .....                | 10   | 1-B 5  | TOP BRIDGE .....                 | 70   | 1-E 6  |
| TENSIONER .....                | 10   | 1-B 5  | STEERING STEM .....              | 72   | 1-E 7  |
| CYLINDER .....                 | 12   | 1-B 6  | FENDER, FR. ....                 | 74   | 1-E 8  |
| GENERATOR COVER .....          | 13   | 1-B 6  | FORK, FR. (80) .....             | 75   | 1-E 8  |
| GENERATOR .....                | 13   | 1-B 6  | FORK, FR. (81.82) .....          | 78   | 1-E 10 |
| COVER, CLUTCH .....            | 15   | 1-B 7  | BRAKE CALIPER, FR. (80.81) ..... | 80   | 1-E 11 |
| CLUTCH .....                   | 17   | 1-B 8  | BRAKE CALIPER, FR. (82) .....    | 82   | 1-E 12 |
| CRANKCASE COVER, L .....       | 19   | 1-B 9  | WHEEL, FR. ....                  | 84   | 1-F 1  |
| ADVANCER .....                 | 19   | 1-B 9  | BRAKE MASTER CYL, RR. ....       | 86   | 1-F 2  |
| STARTING MOTOR .....           | 21   | 1-B 10 | BRAKE CALIPER, RR. (80.81) ..... | 88   | 1-F 3  |
| STARTING CLUTCH .....          | 21   | 1-B 10 | BRAKE CALIPER, RR. (82) .....    | 90   | 1-F 4  |
| COVER, L .....                 | 23   | 1-B 11 | WHEEL, RR. ....                  | 92   | 1-F 5  |
| OIL PUMP .....                 | 23   | 1-B 11 | FINAL DRIVEN GEAR .....          | 94   | 1-F 6  |
| OIL FILTER .....               | 25   | 1-B 12 | FUEL TANK .....                  | 98   | 1-F 8  |
| OIL PAN .....                  | 25   | 1-B 12 | SEAT .....                       | 100  | 1-F 9  |
| CRANKCASE .....                | 28   | 1-C 2  | SIDE COVER .....                 | 101  | 1-F 9  |
| CRANKSHAFT .....               | 32   | 1-C 4  | SPARK UNIT .....                 | 101  | 1-F 9  |
| PISTON .....                   | 32   | 1-C 4  | RECTIFIER .....                  | 101  | 1-F 9  |
| PRIMARY SHAFT .....            | 36   | 1-C 6  | BATTERY .....                    | 104  | 1-F 11 |
| TRANSMISSION .....             | 38   | 1-C 7  | AIR CLEANER .....                | 106  | 1-F 12 |
| GEARSHIFT DRUM .....           | 40   | 1-C 8  | MUFFLER, EXHAUST .....           | 108  | 1-G 1  |
| COVER, FINAL GEAR CASE .....   | 42   | 1-C 9  | PEDAL, CHANGE .....              | 110  | 1-G 2  |
| FINAL GEAR CASE .....          | 45   | 1-C 10 | PEDAL, BRAKE .....               | 110  | 1-G 2  |
| CARBURETOR (ASSY LINK) .....   | 49   | 1-C 12 | STEP .....                       | 112  | 1-G 3  |
| CARBURETOR COMPONENTS .....    | 52   | 1-D 2  | STAND .....                      | 114  | 1-G 4  |
| FUEL COCK, AUTOMATIC, 81 ..... | 54   | 1-D 3  | SWINGARM .....                   | 116  | 1-G 5  |
| FUEL COCK, AUTOMATIC, 82 ..... | 54   | 1-D 3  | DRIVE SHAFT .....                | 116  | 1-G 5  |
| GASKET KIT A .....             | 55   | 1-D 3  | SHOCK ABSORBER, RR. ....         | 118  | 1-G 6  |
| GASKET KIT B .....             | 57   | 1-D 4  | FENDER, RR. ....                 | 120  | 1-G 7  |
| HEADLIGHT .....                | 60   | 1-E 1  | TURN SIGNAL .....                | 121  | 1-G 7  |
| METER .....                    | 62   | 1-E 2  | TAILLIGHT .....                  | 123  | 1-G 8  |
| HANDLE LEVER .....             | 64   | 1-E 3  | WIRE HARNESS .....               | 125  | 1-G 9  |
| SWITCH .....                   | 64   | 1-E 3  | IGNITION COIL .....              | 125  | 1-G 9  |

# CONTENTS BY PAGE NO. SEQUENCE

| PAGE TITLE       | PAGE | GRID   | PAGE TITLE                  | PAGE | GRID   |
|------------------|------|--------|-----------------------------|------|--------|
| FRAME BODY ..... | 128  | 1-G 11 | TOOLS .....                 | 130  | 1-G 12 |
| OIL COOLER ..... | 128  | 1-G 11 | FUEL TANK STRIPE (82) ..... | 132  | 1-H 1  |

# CYLINDER HEAD COVER

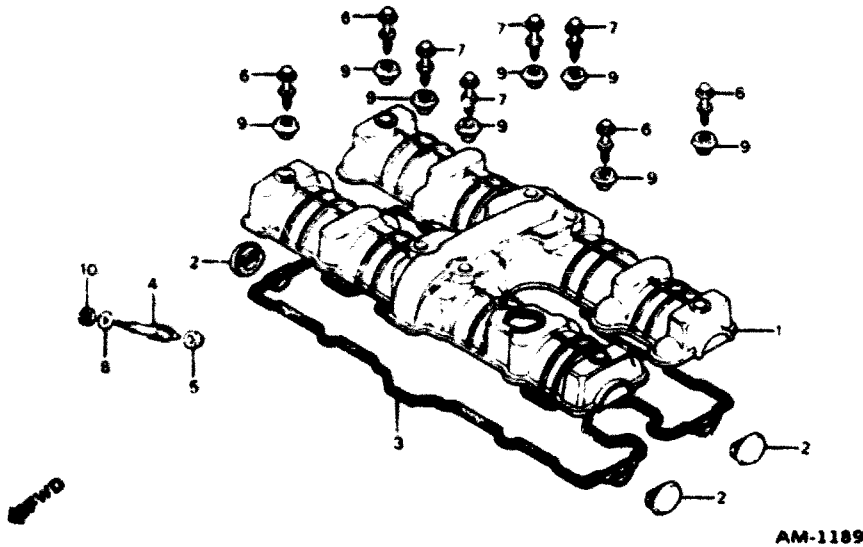

AM-1189

|        |                                 | CB900C |   |   |                    |       | AM-1189 | BLOCK NO. E-1 |            |
|--------|---------------------------------|--------|---|---|--------------------|-------|---------|---------------|------------|
|        |                                 | 1      | 1 | 1 |                    |       | QTY     | PART NUMBER   | HONDA CODE |
|        |                                 | 9      | 8 | 8 |                    |       |         |               |            |
|        |                                 | 0      | 1 | 2 |                    |       | REQ     |               |            |
| REF NO | DESCRIPTION                     | 0      | 1 | 2 | SERIAL NUMBER FROM | TO    |         |               |            |
| 1      | COVER, CYLINDER HEAD            | 0      | 1 | 2 | -----              | ----- | 1       | 12310-461-000 | 0909531    |
| 2      | COVER COMP., CYLINDER HEAD SIDE | 0      | 1 | 2 | -----              | ----- | 4       | 12331-425-000 | 0715821    |
| 3      | GASKET, CYLINDER HEAD COVER     | 0      | - | - | -----              | ----- | 1       | 12391-425-000 | 0715839    |
|        |                                 | -      | 1 | - | 2115429            | ----- | 1       | 12391-425-000 | 0715839    |
|        | GASKET, CYLINDER HEAD COVER     | 0      | 1 | 2 | -----              | ----- | 1       | 12391-425-010 | 1049113    |
| 4      | GEAR, TACHOMETER                | 0      | 1 | 2 | -----              | ----- | 1       | 12432-425-000 | 0715847    |
| 5      | COLLAR, TACHOMETER GEAR         | 0      | 1 | 2 | -----              | ----- | 1       | 12435-425-000 | 0715854    |
| 6      | BOLT, SPECIAL, 6X27.5           | 0      | 1 | 2 | -----              | ----- | 4       | 90017-425-000 | 0717249    |
| 7      | BOLT, SPECIAL, 6X37             | 0      | 1 | 2 | -----              | ----- | 4       | 90038-425-000 | 0743070    |
| 8      | WASHER, THRUST, 7MM             | 0      | 1 | 2 | -----              | ----- | 1       | 90454-425-000 | 0717355    |
| 9      | RUBBER, MOUNTING                | 0      | 1 | 2 | -----              | ----- | 8       | 90541-425-000 | 0919880    |
| 10     | OIL SEAL, 4.8X14.5X5 (ARAI)     | 0      | 1 | 2 | -----              | ----- | 1       | 91256-425-003 | 0717413    |
|        | OIL SEAL, 4.8X14.5X5 (NIPPON)   | 0      | 1 | 2 | -----              | ----- | 1       | 91256-425-005 | 0770511    |

# CYLINDER HEAD

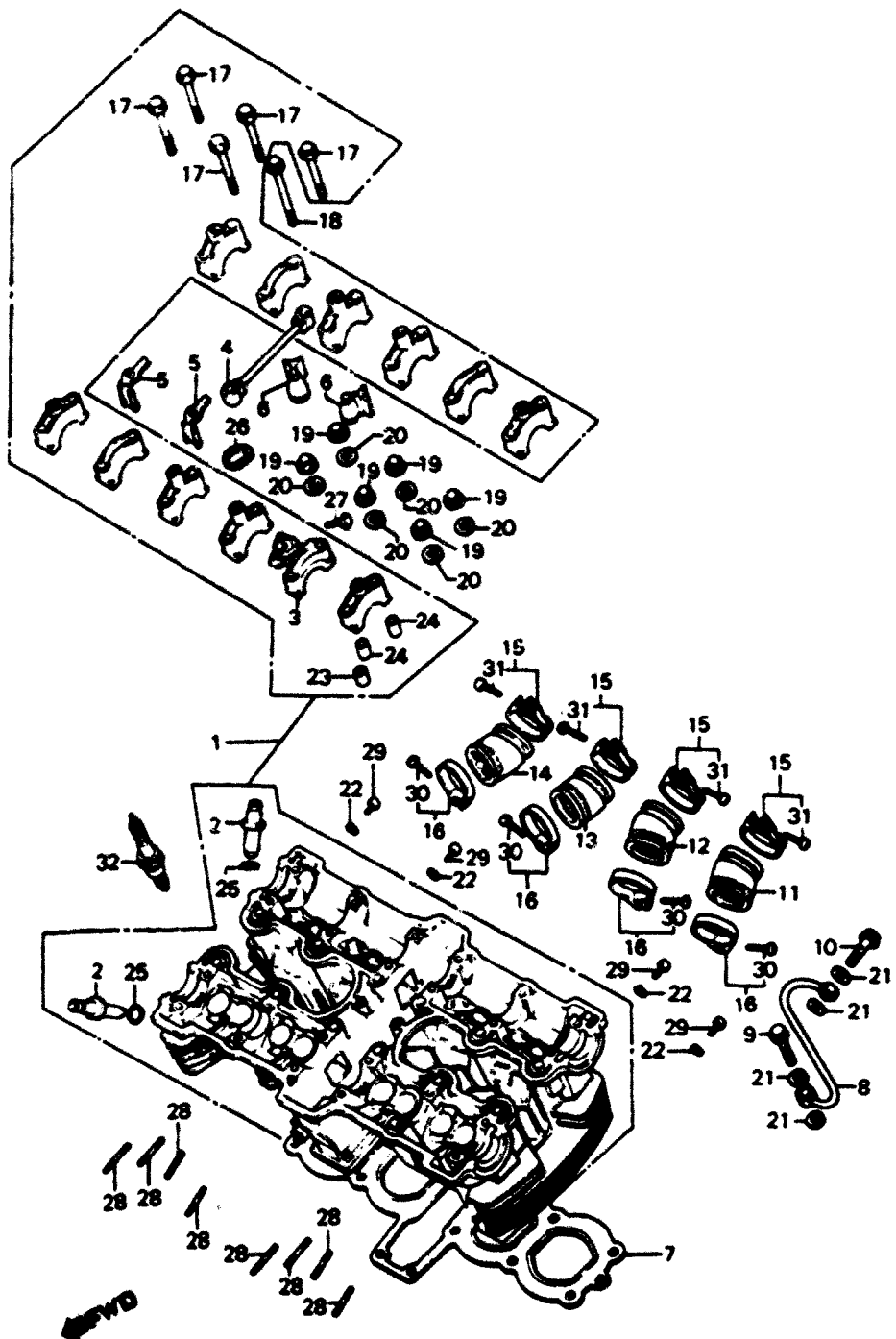

AM-1190

| CB900C '80<br>CB900C '81<br>CB900C '82 |                          | CB900C |   |   | QTY<br>REQ | PART NUMBER           | HONDA<br>CODE |
|--|--------------------------|--------|---|---|------------|-----------------------|---------------|
| REF<br>NO                              | DESCRIPTION              | 0      | 1 | 2 |            |                       |               |
| 1                                      | HEAD ASSY., CYLINDER     | 0      | - | - | 1          | 12010-438-020         | 0925883       |
|  |                          | -      | 1 | - | 1          | 2118037 12010-438-020 | 092F983       |
|  | HEAD ASSY., CYLINDER     | -      | 1 | - | 1          | 2118038 12010-438-030 | 1257567       |
|  | HEAD ASSY., CYLINDER     | -      | - | 2 | 1          | 12010-461-750         | 1091974       |
| 2                                      | GUIDE, VALVE             | 0      | 1 | - | 16         | 12204-425-305         | 0715763       |
|  | GUIDE, VALVE             | -      | - | 2 | 16         | 12204-461-305         | 1076306       |
| 3                                      | HOLDER, CAMSHAFT         | 0      | 1 | 2 | 1          | 12213-425-305         | 1510932       |
| 4                                      | JOINT A, OIL PATH        | 0      | 1 | 2 | 1          | 12230-425-000         | 0715771       |
| 5                                      | PLATE, OIL STOPPER       | 0      | 1 | 2 | 2          | 12241-425-000         | 0715789       |
| 6                                      | CAP, OIL STOPPER         | 0      | 1 | 2 | 2          | 12242-425-000         | 0715797       |
| 7                                      | GASKET, CYLINDER HEAD    | 0      | 1 | - | 1          | 12251-438-013         | 0925909       |
|  |                          | -      | - | 2 | 1          | 2208925 12251-438-013 | 0925909       |
|  | GASKET, CYLINDER HEAD    | 0      | 1 | 2 | 1          | 12251-438-023         | 1510072       |
| 8                                      | PIPE COMP., OIL          | 0      | 1 | 2 | 1          | 15520-438-000         | 0926212       |
| 9                                      | BOLT, OIL CONTROL        | 0      | 1 | 2 | 1          | 15531-425-010         | 0915322       |
| 10                                     | BOLT, OIL                | 0      | 1 | 2 | 1          | 15532-425-010         | 0915348       |
| 11                                     | INSULATOR 1, CARBURETOR  | 0      | 1 | 2 | 1          | 16211-438-000         | 0926436       |
| 12                                     | INSULATOR 2, CARBURETOR  | 0      | 1 | 2 | 1          | 16212-438-000         | 0926444       |
| 13                                     | INSULATOR 3, CARBURETOR  | 0      | 1 | 2 | 1          | 16213-438-000         | 0926451       |
| 14                                     | INSULATOR 4, CARBURETOR  | 0      | 1 | 2 | 1          | 16214-438-000         | 0926469       |
| 15                                     | BAND, INSULATOR          | 0      | 1 | 2 | 4          | 16219-422-000         | 0688796       |
| 16                                     | BAND, IN. MANIFOLD       | 0      | 1 | 2 | 4          | 17255-371-000         | 0404434       |
| 17                                     | BOLT, FLANGE, 6X48       | 0      | 1 | 2 | 22         | 90018-425-000         | 0717256       |
| 18                                     | BOLT, FLANGE, 6X61       | 0      | 1 | 2 | 2          | 90019-425-000         | 0717264       |
| 19                                     | NUT, FLANGE CAP, 10MM    | 0      | 1 | 2 | 12         | 90202-329-000         | 0279604       |
|  | NUT, FLANGE CAP, 10MM    | 0      | 1 | 2 | 12         | 90202-438-000         | 0823609       |
| 20                                     | WASHER, SEALING, 10MM    | 0      | 1 | 2 | 12         | 90403-438-003         | 0814012       |
| 21                                     | WASHER, SEALING, 10MM    | 0      | 1 | 2 | 4          | 90441-425-000         | 0717348       |
| 22                                     | WASHER, THRUST, 5MM      | 0      | 1 | 2 | 4          | 90452-323-000         | 0255224       |
| 23                                     | PIN, DOWEL, 8X26         | 0      | 1 | 2 | 1          | 90701-425-000         | 0717363       |
| 24                                     | PIN, DOWEL, 8X20.5       | 0      | 1 | 2 | 23         | 90705-639-000         | 0560540       |
| 25                                     | O-RING, 10X1.6           | 0      | 1 | 2 | 16         | 91301-200-000         | 0022673       |
| 26                                     | O-RING, CAMSHAFT HOLDER  | 0      | 1 | 2 | 1          | 91311-425-000         | 0717439       |
| 27                                     | BOLT, HEX., 5X20         | 0      | 1 | 2 | 1          | 92000-05020-0A        | 0175893       |
|  | BOLT, HEX., 5X20         | 0      | 1 | 2 | 1          | 92101-05020-0A        | 2825198       |
|  | BOLT, HEX., 5X20         | 0      | 1 | 2 | 1          | 92301-05020-0A        | 3076262       |
| 28                                     | BOLT, STUD, 8X55         | 0      | 1 | 2 | 8          | 92700-08055-0E        | 0743068       |
| 29                                     | SCREW, PAN, 5X8          | 0      | 1 | 2 | 4          | 93500-05008-0A        | 0145540       |
| 30                                     | SCREW, PAN, 5X20         | 0      | 1 | 2 | 4          | 93500-05020-0G        | 0294181       |
| 31                                     | SCREW, PAN, 5X25         | 0      | 1 | 2 | 4          | 93500-05025-0G        | 0477471       |
| 32                                     | PLUG, SPARK (D8EA NGK)   | 0      | 1 | - | (4)        | 98069-58717           | 0627935       |
|  | PLUG, SPARK (X24ES-U ND) | 0      | 1 | - | (4)        | 98069-58727           | 0649889       |

# CYLINDER HEAD

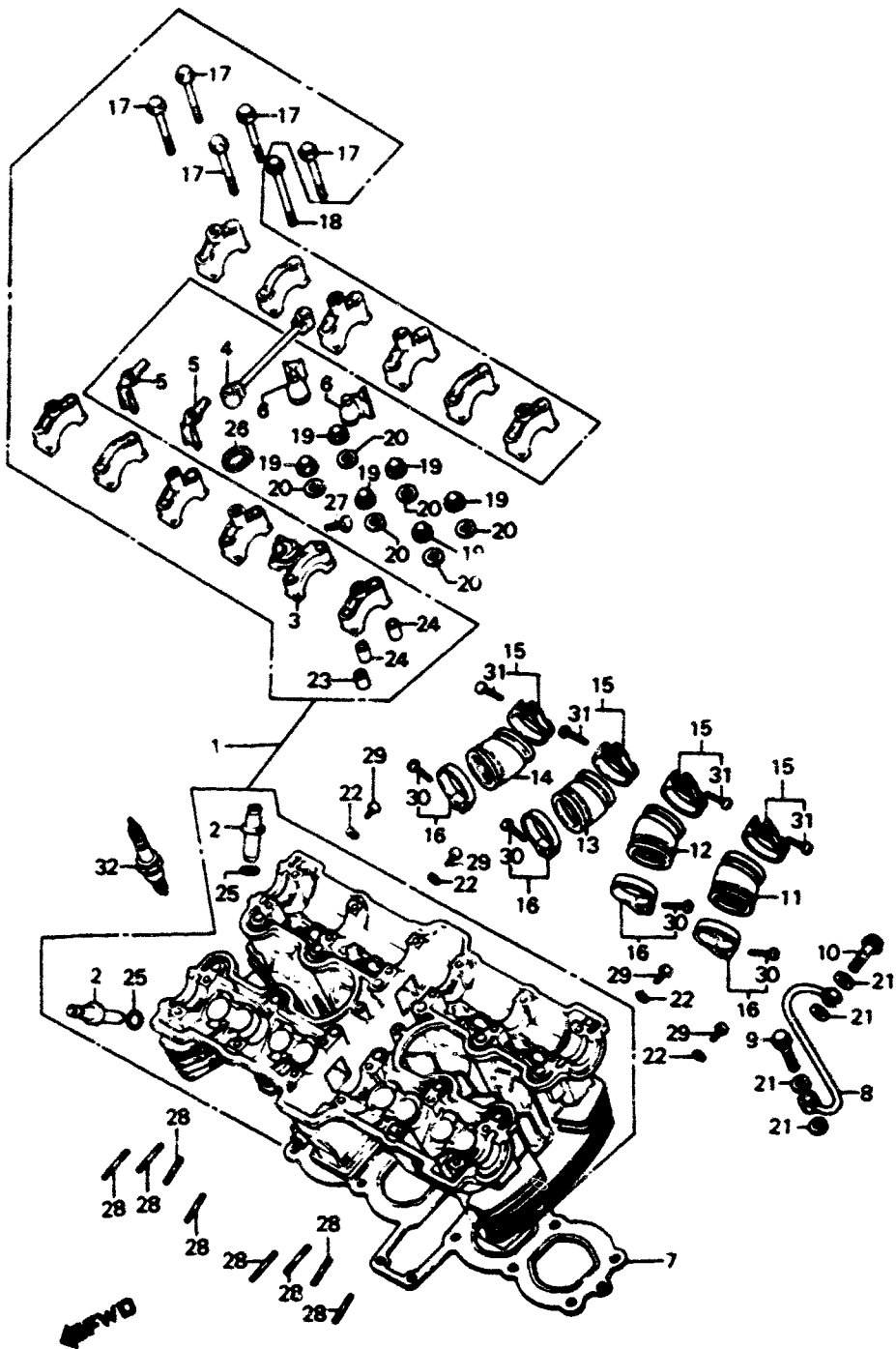

AM-1190

| CB900C '80<br>CB900C '81<br>CB900C '82 |                                     | CB900C |   |   | QTY REQ               | PART NUMBER | HONDA CODE  |         |
|--|-------------------------------------|--------|---|---|-----------------------|-------------|-------------|---------|
|  |                                     | 1      | 1 | 1 |                       |             |             |         |
| REF NO                                 | DESCRIPTION                         | 0      | 1 | 2 | SERIAL NUMBER FROM TO |             |             |         |
| 32                                     | PLUG, SPARK (D9EA NGK) . . . . .    | 0      | 1 | - | -----                 | 4           | 98069-59717 | 0712315 |
|  | PLUG, SPARK (X27ES-U ND) . . . . .  | 0      | 1 | - | -----                 | 4           | 98069-59727 | 0712349 |
|  | PLUG, SPARK (DR8ES NGK) . . . . .   | -      | - | 2 | -----                 | 4           | 98069-58716 | 0961110 |
|  | PLUG, SPARK (X27ESR-U ND) . . . . . | -      | - | 2 | -----                 | 4           | 98069-59726 | 0961128 |

# CAMSHAFT • VALVE

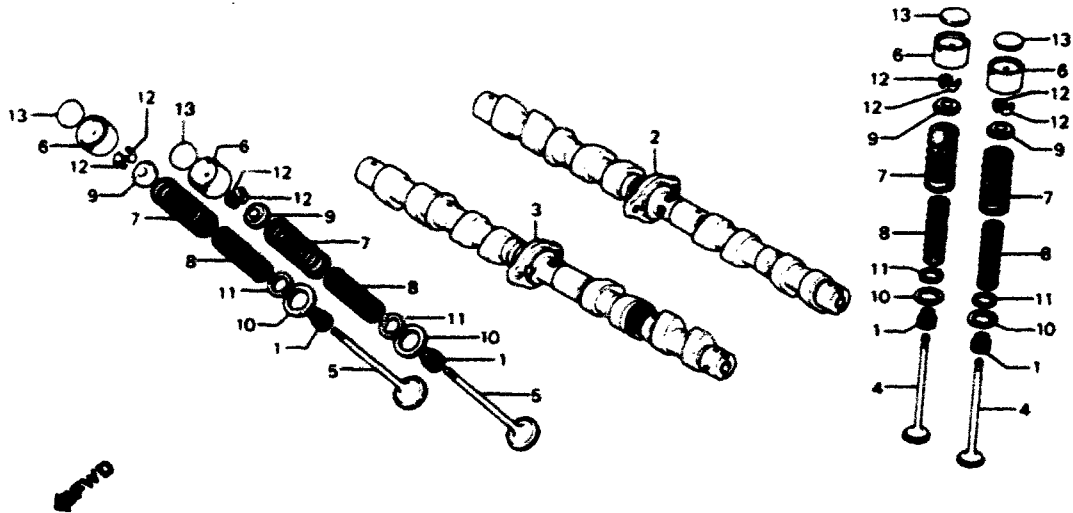

AM-1191

| REF NO    | DESCRIPTION                             | CB900C |   |   | SERIAL NUMBER FROM TO | QTY | PART NUMBER   | HONDA CODE |
|-----------|---|--------|---|---|-----------------------|-----|---------------|------------|
|           |   | 1      | 1 | 1 |                       |     |               |            |
| CB900C 80 |   | 9      | 9 | 9 |                       |     |               |            |
| CB900C 81 |   | 8      | 8 | 8 |                       |     |               |            |
| CB900C 82 |   | 0      | 1 | 2 |                       |     |               |            |
|           |   | 0      | 1 | 2 |                       |     |               |            |
| 1         | SEAL, VALVE STEM                        | 0      | 1 | - | -----                 | 16  | 12209-422-005 | 0688887    |
|           |   | -      | - | 2 | ----- 2210057         | 16  | 12209-422-005 | 0688887    |
|           | SEAL, VALVE STEM                        | -      | - | 2 | 2210058 -----         | 16  | 12209-425-005 | 1287739    |
| 2         | CAMSHAFT COMP., IN.                     | 0      | - | - | ----- 2004714         | 1   | 14100-438-000 | 0954032    |
|           | CAMSHAFT COMP., IN.                     | 0      | - | - | 2004715 -----         | 1   | 14100-438-010 | 0926089    |
|           |   | -      | 1 | - | ----- 2118237         | 1   | 14100-438-010 | 0926089    |
|           | CAMSHAFT COMP., IN.                     | -      | 1 | - | 2118238 -----         | 1   | 14100-438-020 | 1188127    |
|           |   | -      | - | 2 | -----                 | 1   | 14100-438-020 | 1188127    |
| 3         | CAMSHAFT COMP., EX.                     | 0      | - | - | ----- 2004714         | 1   | 14200-438-000 | 0954040    |
|           | CAMSHAFT COMP., EX.                     | 0      | - | - | 2004715 -----         | 1   | 14200-438-010 | 0926097    |
|           |   | -      | 1 | - | ----- 2118237         | 1   | 14200-438-010 | 0926097    |
|           | CAMSHAFT COMP., EX.                     | -      | 1 | - | 2118238 -----         | 1   | 14200-438-020 | 1188135    |
|           |   | -      | - | 2 | -----                 | 1   | 14200-438-020 | 1188135    |
| 4         | VALVE, IN.                              | 0      | 1 | 2 | -----                 | 8   | 14711-438-000 | 0926139    |
| 5         | VALVE, EX.                              | 0      | 1 | 2 | -----                 | 8   | 14721-438-000 | 0926147    |
| 6         | LIFTER, VALVE                           | 0      | 1 | 2 | -----                 | 16  | 14731-425-000 | 0716167    |
| 7         | SPRING, VALVE OUTER<br>(NIPPON HATSUJO) | 0      | 1 | 2 | -----                 | 16  | 14751-422-005 | 0743112    |
| 8         | SPRING, VALVE INNER<br>(NIPPON HATSUJO) | 0      | 1 | 2 | -----                 | 16  | 14761-422-005 | 0743120    |

| CB900C 80<br>CB900C 81<br>CB900C 82 |                        | CB900C           |                  |                  | Q<br>T<br>Y<br>R<br>E<br>Q | PART NUMBER      | HONDA<br>CODE |
|-------------------------------------|------------------------|------------------|------------------|------------------|----------------------------|------------------|---------------|
|                                     |                        | 1<br>9<br>8<br>0 | 1<br>9<br>8<br>1 | 1<br>9<br>8<br>2 |                            |                  |               |
| REF<br>NO                           | DESCRIPTION            | 0                | 1                | 2                | SERIAL NUMBER<br>FROM TO   |                  |               |
| 9                                   | RETAINER, VALVE SPRING | 0                | 1                | 2                | -----                      | 16 14771-329-000 | 0280149       |
| 10                                  | SEAT, VALVE SPRING     | 0                | 1                | 2                | -----                      | 16 14775-438-000 | 0926154       |
| 11                                  | SEAT, VALVE SPRING     | 0                | 1                | -                | -----                      | 16 14776-438-000 | 0926162       |
|                                     | SEAT, VALVE SPRING     | -                | -                | 2                | -----                      | 16 14776-422-000 | 0689026       |
| 12                                  | COTTER, VALVE          | 0                | 1                | 2                | -----                      | 32 14781-107-003 | 0822478       |
| 13                                  | SHIM, TAPPET (2.30)    | 0                | 1                | 2                | -----                      | 16 14901-422-000 | 0689034       |
|                                     | SHIM, TAPPET (2.35)    | 0                | 1                | 2                | -----                      | 16 14903-422-000 | 0689042       |
|                                     | SHIM, TAPPET (2.40)    | 0                | 1                | 2                | -----                      | 16 14905-422-000 | 0689059       |
|                                     | SHIM, TAPPET (2.45)    | 0                | 1                | 2                | -----                      | 16 14907-422-000 | 0689067       |
|                                     | SHIM, TAPPET (2.50)    | 0                | 1                | 2                | -----                      | 16 14909-422-000 | 0689075       |
|                                     | SHIM, TAPPET (2.55)    | 0                | 1                | 2                | -----                      | 16 14911-422-000 | 0689083       |
|                                     | SHIM, TAPPET (2.60)    | 0                | 1                | 2                | -----                      | 16 14913-422-000 | 0689091       |
|                                     | SHIM, TAPPET (2.65)    | 0                | 1                | 2                | -----                      | 16 14915-422-000 | 0689109       |
|                                     | SHIM, TAPPET (2.70)    | 0                | 1                | 2                | -----                      | 16 14917-422-000 | 0689117       |
|                                     | SHIM, TAPPET (2.75)    | 0                | 1                | 2                | -----                      | 16 14919-422-000 | 0689125       |
|                                     | SHIM, TAPPET (2.80)    | 0                | 1                | 2                | -----                      | 16 14921-422-000 | 0689133       |
|                                     | SHIM, TAPPET (2.85)    | 0                | 1                | 2                | -----                      | 16 14923-422-000 | 0689141       |
|                                     | SHIM, TAPPET (2.90)    | 0                | 1                | 2                | -----                      | 16 14925-422-000 | 0689158       |
|                                     | SHIM, TAPPET (2.95)    | 0                | 1                | 2                | -----                      | 16 14927-422-000 | 0689166       |
|                                     | SHIM, TAPPET (3.00)    | 0                | 1                | 2                | -----                      | 16 14929-422-000 | 0689174       |
|                                     | SHIM, TAPPET (3.05)    | 0                | 1                | 2                | -----                      | 16 14931-422-000 | 0689182       |
|                                     | SHIM, TAPPET (3.10)    | 0                | 1                | 2                | -----                      | 16 14933-422-000 | 0689190       |
|                                     | SHIM, TAPPET (3.15)    | 0                | 1                | 2                | -----                      | 16 14935-422-000 | 0689208       |
|                                     | SHIM, TAPPET (3.20)    | 0                | 1                | 2                | -----                      | 16 14937-422-000 | 0689216       |
|                                     | SHIM, TAPPET (3.25)    | 0                | 1                | 2                | -----                      | 16 14939-422-000 | 0689224       |
|                                     | SHIM, TAPPET (3.30)    | 0                | 1                | 2                | -----                      | 16 14941-422-000 | 0689232       |
|                                     | SHIM, TAPPET (3.35)    | 0                | 1                | 2                | -----                      | 16 14943-422-000 | 0689240       |
|                                     | SHIM, TAPPET (3.40)    | 0                | 1                | 2                | -----                      | 16 14945-422-000 | 0689257       |
|                                     | SHIM, TAPPET (3.45)    | 0                | 1                | 2                | -----                      | 16 14947-422-000 | 0689265       |
|                                     | SHIM, TAPPET (3.50)    | 0                | 1                | 2                | -----                      | 16 14949-422-000 | 0689273       |

# CAM CHAIN • TENSIONER

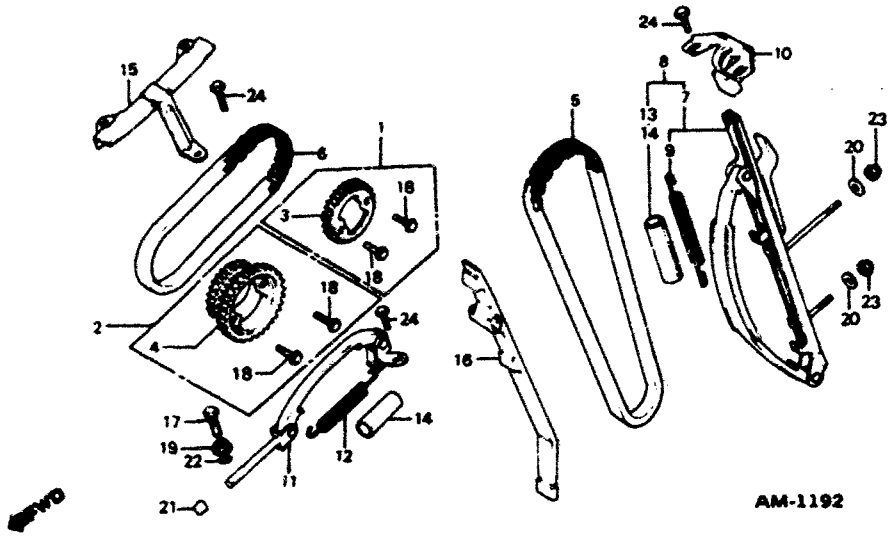

AM-1192

| EF<br>O | DESCRIPTION                   | CB900C           |                  |                  | SERIAL NUMBER<br>FROM TO | QTY     | PART NUMBER   | HONDA<br>CODE |
|---------|-------------------------------|------------------|------------------|------------------|--------------------------|---------|---------------|---------------|
|         |                               | 1<br>9<br>8<br>0 | 1<br>9<br>8<br>1 | 1<br>9<br>8<br>2 |                          |         |               |               |
|         |                               |                  |                  |                  |                          | AM-1192 | BLOCK NO. E-4 |               |
| 1       | SPROCKET SET, IN. CAM         | 0                | -                | -                | 2003485                  | 1       | 14300-425-305 | 0942367       |
| 2       | SPROCKET SET, EX. CAM         | 0                | -                | -                | 2003485                  | 1       | 14310-425-305 | 0941864       |
| 3       | SPROCKET SET, IN. CAM         | 0                | -                | -                | 2003485                  | 1       | 14300-425-305 | 0942367       |
|         | SPROCKET, CAM                 | 0                | -                | -                | 2003485                  | 1       | 14321-425-000 | 0716035       |
|         | SPROCKET, CAM                 | 0                | -                | -                | 2003486 2004714          | 1       | 14321-425-010 | 0950204       |
|         | SPROCKET, CAM                 | 0                | -                | -                | 2004715                  | 1       | 14321-425-020 | 0923474       |
|         |                               | -                | 1                | 2                |                          | 1       | 14321-425-020 | 0923474       |
| 4       | SPROCKET SET, EX. CAM         | 0                | -                | -                | 2003485                  | 1       | 14310-425-305 | 0941864       |
|         | SPROCKET, CAM                 | 0                | -                | -                | 2003485                  | 1       | 14322-425-000 | 0716043       |
|         | SPROCKET, CAM                 | 0                | -                | -                | 2003486 2004714          | 1       | 14322-425-010 | 0950212       |
|         | SPROCKET, CAM                 | 0                | -                | -                | 2004715                  | 1       | 14322-425-020 | 0923482       |
|         |                               | -                | 1                | 2                |                          | 1       | 14322-425-020 | 0923482       |
| 5       | CHAIN A, CAM                  | 0                | 1                | 2                |                          | 1       | 14401-438-014 | 0926105       |
|         | CHAIN A, CAM                  | 0                | 1                | 2                |                          | 1       | 14401-438-024 | 1188143       |
| 6       | CHAIN B, CAM                  | 0                | 1                | 2                |                          | 1       | 14402-438-004 | 0823617       |
|         | CHAIN B, CAM                  | 0                | 1                | 2                |                          | 1       | 14402-438-014 | 1115096       |
| 7       | TENSIONER, CAM CHAIN          | 0                | -                | -                |                          | 1       | 14500-425-010 | 0915314       |
|         | TENSIONER, CAM CHAIN          | 0                | -                | -                |                          | 1       | 14500-425-020 | 0954438       |
| 8       | TENSIONER, CAM CHAIN          | -                | 1                | 2                |                          | 1       | 14500-425-020 | 0954438       |
| 9       | SPRING A, CAM CHAIN TENSIONER | 0                | -                | -                |                          | 1       | 14514-425-000 | 0716084       |

| CB900C '80<br>CB900C '81<br>CB900C '82 |                                       | CB900C           |                  |                  | Q<br>T<br>Y<br>R<br>E<br>Q | PART NUMBER            | HONDA<br>CODE |
|--|---------------------------------------|------------------|------------------|------------------|----------------------------|------------------------|---------------|
| REF<br>NO                              | DESCRIPTION                           | 1<br>9<br>8<br>0 | 1<br>9<br>8<br>1 | 1<br>9<br>8<br>2 |                            |                        |               |
| 9                                      | SPRING A CAM CHAIN TENSIONER          | 0                | 1                | 2                | 1                          | 14514-425-010          | 0954446       |
| 10                                     | PLATE, CAM CHAIN TENSIONER<br>SETTING | 0                | 1                | 2                | 1                          | 14521-438-000          | 0926113       |
| 11                                     | TENSIONER COMP. B, CAM CHAIN          | 0                | 1                | 2                | 1                          | 14530-425-010          | 0898551       |
| 12                                     | SPRING B, CAM CHAIN TENSIONER         | 0                | 1                | 2                | 1                          | 14538-425-000          | 0716118       |
| 13                                     | TUBE, TENSIONER SPRING                | -                | -                | 2                | 1                          | 14539-422-000          | 0950238       |
| 14                                     | TUBE, CAM CHAIN TENSIONER<br>SPRING   | 0                | -                | 2                | 1                          | 14539-425-000          | 0743096       |
|  |                                       | -                | 1                | -                | 2                          | 14539-425-000          | 0743096       |
| 15                                     | GUIDE B, CAM CHAIN                    | 0                | 1                | 2                | 1                          | 14541-425-020          | 0915272       |
| 16                                     | GUIDE, CAM CHAIN                      | 0                | 1                | 2                | 1                          | 14620-438-010          | 0926121       |
| 17                                     | BOLT, TENSIONER ADJUSTING             | 0                | 1                | 2                | 1                          | 90021-469-000          | 0873992       |
| 18                                     | BOLT, FLANGE KNOCK, 7X14              | 0                | -                | -                | 4                          | 2003486 90081-425-000  | 0923490       |
|  |                                       | -                | 1                | 2                | 4                          | 90081-425-000          | 0923490       |
|  | BOLT, HEX. KNOCK, 7X12                | 0                | -                | -                | 4                          | 2003485 90086-413-000  | 0496034       |
| 19                                     | NUT, FLANGE, 10MM                     | 0                | 1                | 2                | 1                          | 90202-469-000          | 0874008       |
| 20                                     | WASHER, SEALING, 6MM                  | 0                | 1                | 2                | 2                          | 90441-706-000          | 0163600       |
| 21                                     | PLUG, SEALING, 11.5X7                 | 0                | 1                | 2                | 1                          | 91208-422-003          | 0689414       |
| 22                                     | O-RING, 7.8X2.2                       | 0                | 1                | 2                | 1                          | 91308-283-000          | 0076497       |
|  | O-RING, 7.8X2.2                       | 0                | 1                | 2                | 1                          | 91313-393-003          | 0446922       |
| 23                                     | NUT, CAP, 6MM                         | 0                | 1                | -                | 2                          | 94021-06000            | 0057885       |
|  |                                       | -                | -                | 2                | 2                          | 2200250 94021-06000    | 0057885       |
|  | NUT, CAP, 6MM                         | 0                | 1                | -                | 2                          | 94021-06000-0S         | 0203620       |
|  |                                       | -                | -                | 2                | 2                          | 2200250 94021-06000-0S | 0203620       |
|  | NUT, CAP, 6MM                         | 0                | 1                | -                | 2                          | 94021-06020            | 0057693       |
|  |                                       | -                | -                | 2                | 2                          | 2200250 94021-06020    | 0057893       |
|  | NUT, CAP, 6MM                         | 0                | 1                | -                | 2                          | 94021-06020-0S         | 0169516       |
|  |                                       | -                | -                | 2                | 2                          | 2200250 94021-06020-0S | 0169516       |
|  | NUT, CAP, 6MM                         | 0                | 1                | -                | 2                          | 94022-06020            | 0203109       |
|  |                                       | -                | -                | 2                | 2                          | 2200250 94022-06020    | 0203109       |
|  | NUT, CAP, 6MM                         | -                | -                | 2                | 2                          | 2200251 90201-415-000  | 0670729       |
| 24                                     | BOLT, FLANGE, 6X14                    | 0                | 1                | 2                | 3                          | 95700-06014-08         | 0840587       |
|  | BOLT, FLANGE, 6X14                    | 0                | 1                | 2                | 3                          | 95701-06014-08         | 2374742       |

# CYLINDER

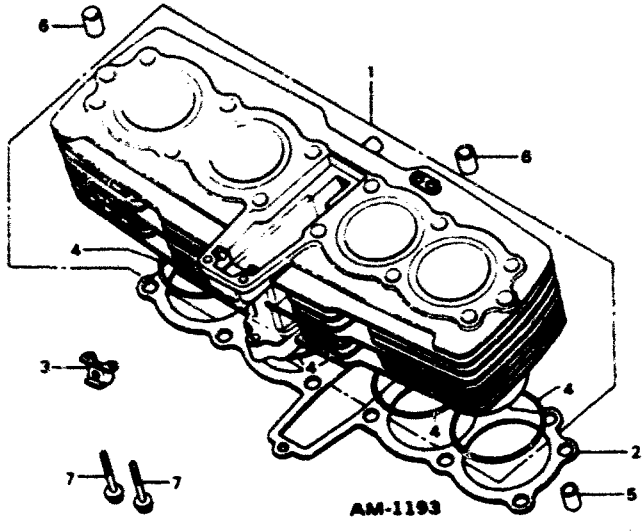

|         |                          | CB900C           |                  |                  |                       |       | AM-1193                    | BLOCK NO. E-5  |               |
|---------|--------------------------|------------------|------------------|------------------|-----------------------|-------|----------------------------|----------------|---------------|
|         |                          | 1<br>9<br>8<br>0 | 1<br>2<br>8<br>1 | 1<br>9<br>8<br>2 |                       |       | Q<br>T<br>Y<br>R<br>E<br>Q | PART NUMBER    | HONDA<br>CODE |
| EF<br>O | DESCRIPTION              | 0                | 1                | 2                | SERIAL NUMBER<br>FROM | TO    |                            |                |               |
| 1       | CYLINDER COMP. ....      | 0                | 1                | -                | -----                 | ----- | 1                          | 12100-438-000  | 0925891       |
|         | CYLINDER COMP. ....      | -                | -                | 2                | -----                 | ----- | 1                          | 12100-461-750  | 1091982       |
| 2       | GASKET, CYLINDER .....   | 0                | 1                | 2                | -----                 | ----- | 1                          | 12191-425-010  | 0823534       |
| 3       | HOLDER C, OIL HOSE ..... | 0                | 1                | 2                | -----                 | ----- | 1                          | 15528-MG1-670  | 1288026       |
|         | HOLDER C, OIL HOSE ..... | 0                | 1                | 2                | -----                 | ----- | 1                          | 15528-MG5-670  | 1305192       |
|         | HOLDER C, OIL HOSE ..... | 0                | 1                | 2                | -----                 | ----- | 1                          | 15528-438-000  | 0926246       |
| 4       | O-RING, 66.8X2 .....     | 0                | 1                | 2                | -----                 | ----- | 4                          | 91302-425-000  | 0742767       |
| 5       | PIN, DOWEL, 10X16 .....  | 0                | 1                | 2                | -----                 | ----- | 2                          | 94301-10160    | 0058206       |
| 6       | PIN, DOWEL, 12X20 .....  | 0                | 1                | 2                | -----                 | ----- | 2                          | 94301-12200    | 0165324       |
| 7       | BOLT, FLANGE, 6X32 ..... | 0                | 1                | 2                | -----                 | ----- | 2                          | 95700-06032-00 | 0484477       |
|         | BOLT, FLANGE, 6X32 ..... | 0                | 1                | 2                | -----                 | ----- | 2                          | 95701-06032-00 | 2105856       |



# GENERATOR COVER • GENERATOR

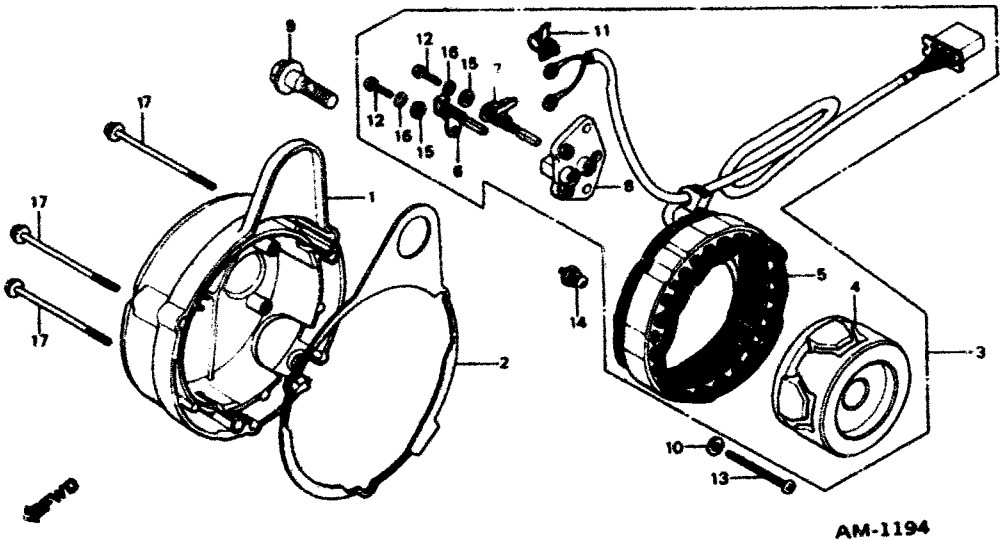

AM-1194

| DESCRIPTION                 | CB900C |   |   | SERIAL NUMBER FROM TO | QTY | PART NUMBER    | HONDA CODE |
|-----------------------------|--------|---|---|-----------------------|-----|----------------|------------|
|                             | 0      | 1 | 2 |                       |     |                |            |
| 10 WASHER, PLAIN, 6MM       | 0      | 1 | 2 |                       | 3   | 94102-06000    | 1187970    |
| 11 CLIP, CABLE, 6MM (WHITE) | 0      | 1 | 2 |                       | 1   | 90859-170-000  | 0720987    |
| 12 SCREW, PAN, 4X12         | 0      | 1 | 2 |                       | 2   | 93500-04012-0H | 0285643    |
| 13 SCREW, PAN, 6X45         | 0      | 1 | 2 |                       | 3   | 93500-06045    | 0057638    |
| SCREW, PAN, 6X45            | 0      | 1 | 2 |                       | 3   | 93500-06045-0A | 1509199    |
| 14 SCREW-WASHER, 6X14       | 0      | - | - |                       | 2   | 93893-06014-00 | 0743021    |
|                             |        | - | - | 2117642               | 2   | 93893-06014-00 | 0743021    |
| BOLT-WASHER, 6X16           |        | - | - | 2117643               | 2   | 93403-06016-00 | 2895159    |
|                             |        | - | - | 2200250               | 2   | 93403-06016-00 | 2895159    |
| BOLT-WASHER, 6X16           |        | - | - | 2117643               | 2   | 93493-06016-00 | 0693168    |
|                             |        | - | - | 2200250               | 2   | 93493-06016-00 | 0693168    |
| BOLT-WASHER, 6X16           |        | - | - | 2200251               | 2   | 91492-425-000  | 1188580    |
| 15 WASHER, PLAIN, 4MM       | 0      | 1 | 2 |                       | 2   | 94101-04800    | 0331462    |
| 16 WASHER, SPRING, 4MM      | 0      | 1 | 2 |                       | 2   | 94111-04800    | 0346114    |
| 17 BOLT, FLANGE, 6X70       | 0      | 1 | 2 |                       | 3   | 96000-06070-00 | 0807438    |
| BOLT, FLANGE, 6X70          | 0      | 1 | 2 |                       | 3   | 96001-06070-00 | 2112233    |

AM-1194

BLOCK NO. E-6



# CLUTCH COVER

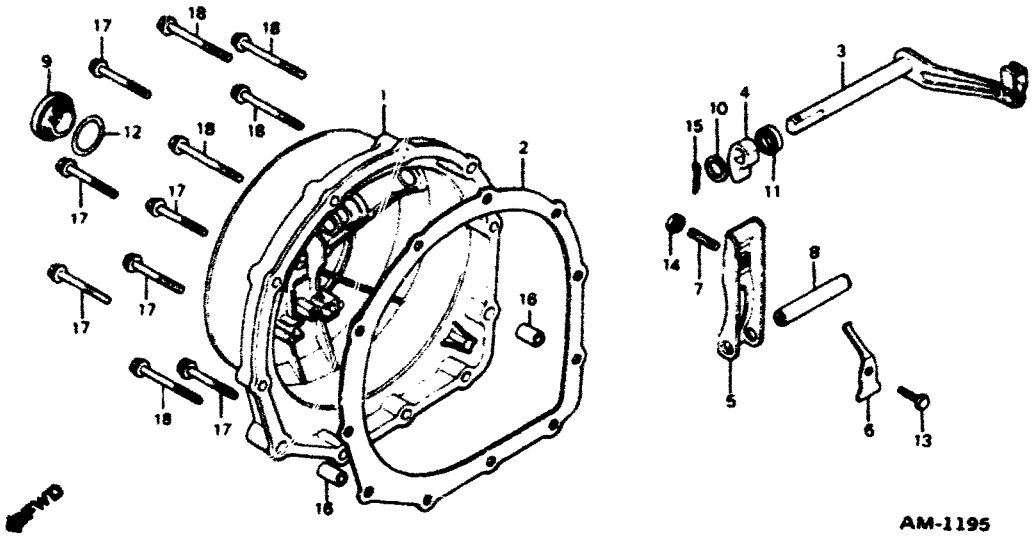

AM-1195

|    |                       | CB900C |   |   |               |       | AM-1195    | BLOCK NO. E-7  |               |
|----|-----------------------|--------|---|---|---------------|-------|------------|----------------|---------------|
|    |                       | 1      | 1 | 1 |               |       | QTY<br>REQ | PART NUMBER    | HONDA<br>CODE |
|    |                       | 9      | 9 | 9 | SERIAL NUMBER |       |            |                |               |
| EF | DESCRIPTION           | 8      | 8 | 8 | FROM          | TO    |            |                |               |
| 0  |                       | 0      | 1 | 2 |               |       |            |                |               |
|    | 13 BOLT, HEX., 6X12   | 0      | 1 | 2 | -----         | ----- | 1          | 92101-06012    | 2738821       |
|    | 14 NUT, HEX., 6MM     | 0      | 1 | 2 | -----         | ----- | 1          | 90310-KA3-711  | 1553916       |
|    | NUT, HEX., 6MM        | 0      | 1 | 2 | -----         | ----- | 1          | 94000-06000-0S | 1391283       |
|    | NUT, HEX., 6MM        | 0      | 1 | 2 | -----         | ----- | 1          | 94001-06000    | 0058016       |
|    | NUT, HEX., 6MM        | 0      | 1 | 2 | -----         | ----- | 1          | 94001-06000-0S | 0156067       |
|    | NUT, HEX., 6MM        | 0      | 1 | 2 | -----         | ----- | 1          | 94001-06008-0S | 2829414       |
|    | NUT, HEX., 6MM        | 0      | 1 | 2 | -----         | ----- | 1          | 94001-06200-0S | 2043255       |
|    | NUT, HEX., 6MM        | 0      | 1 | 2 | -----         | ----- | 1          | 94030-06000    | 1642693       |
|    | 15 PIN, SPLIT, 2.0X15 | 0      | 1 | 2 | -----         | ----- | 1          | 94201-20150    | 0058347       |
|    | 16 PIN, DOWEL, 8X14   | 0      | 1 | 2 | -----         | ----- | 2          | 94301-08140    | 0069310       |
|    | 17 BOLT, FLANGE, 6X32 | 0      | 1 | 2 | -----         | ----- | 6          | 96000-06032-00 | 0807347       |
|    | BOLT, FLANGE, 6X32    | 0      | 1 | 2 | -----         | ----- | 6          | 96001-06032-00 | 2106029       |
|    | 18 BOLT, FLANGE, 6X40 | 0      | 1 | 2 | -----         | ----- | 5          | 96000-06040-00 | 0782870       |
|    | BOLT, FLANGE, 6X40    | 0      | 1 | 2 | -----         | ----- | 5          | 96001-06040-00 | 2106037       |

# CLUTCH

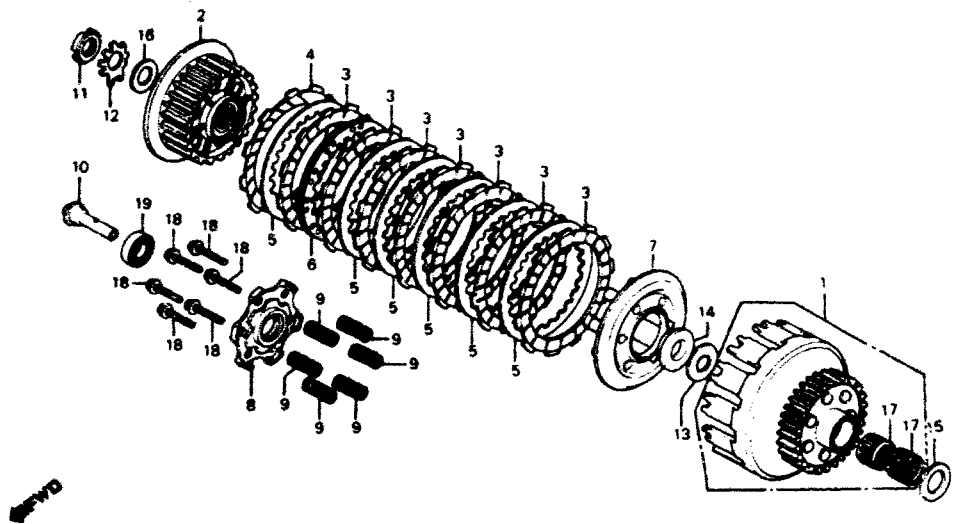

AM-1196

| REF NO                              | DESCRIPTION                   | CB900C           |                  |                  | SERIAL NUMBER FROM TO | QTY REQ | PART NUMBER   | HONDA CCDE    |
|-------------------------------------|-------------------------------|------------------|------------------|------------------|-----------------------|---------|---------------|---------------|
|                                     |                               | 0                | 1                | 2                |                       |         |               |               |
| CB900C'80<br>CB900C'81<br>CB900C'82 |                               | 1<br>9<br>8<br>0 | 1<br>9<br>8<br>1 | 1<br>9<br>8<br>2 |                       |         |               |               |
|                                     |                               |                  |                  |                  |                       | AM-1196 |               | BLOCK NO. E-8 |
| 1                                   | OUTER COMP., CLUTCH           | 0                | -                | -                | -----                 | 1       | 22100-438-000 | 0954131       |
|                                     | OUTER COMP., CLUTCH           | -                | 1                | -                | ----- 2118297         | 1       | 22100-438-000 | 0954131       |
|                                     |                               | 0                | -                | 2                | -----                 | 1       | 22100-438-010 | 0926568       |
|                                     |                               | -                | 1                | -                | ----- 2118297         | 1       | 22100-438-010 | 0926568       |
|                                     |                               | -                | 1                | -                | 2218298 -----         | 1       | 22100-438-010 | 0926568       |
| 2                                   | CENTER, CLUTCH                | 0                | 1                | 2                | -----                 | 1       | 22120-425-000 | 0716571       |
| 3                                   | DISK A, CLUTCH FRICTION       | 0                | 1                | 2                | -----                 | 7       | 22201-425-000 | 0716589       |
| 4                                   | DISK B, CLUTCH FRICTION       | 0                | 1                | 2                | -----                 | 1       | 22202-425-000 | 0716597       |
| 5                                   | PLATE, CLUTCH                 | 0                | 1                | 2                | -----                 | 6       | 22321-425-000 | 0716605       |
| 6                                   | PLATE COMP. B, CLUTCH         | 0                | 1                | 2                | -----                 | 1       | 22322-425-000 | 0716613       |
| 7                                   | PLATE, CLUTCH PRESSURE        | 0                | 1                | 2                | -----                 | 1       | 22350-425-000 | 0716621       |
| 8                                   | PLATE, CLUTCH LIFTER          | 0                | 1                | 2                | -----                 | 1       | 22381-425-000 | 0716639       |
| 9                                   | SPRING, CLUTCH                | 0                | 1                | 2                | -----                 | 6       | 22401-422-000 | 0689786       |
| 10                                  | GUIDE, CLUTCH LIFTER          | 0                | 1                | 2                | -----                 | 1       | 22843-425-000 | 0716696       |
| 11                                  | NUT, LOCK, 16MM               | 0                | 1                | 2                | -----                 | 1       | 90231-200-010 | 0028757       |
| 12                                  | WASHER, SPRING, 16MM          | 0                | 1                | 2                | -----                 | 1       | 90431-292-000 | 0151647       |
| 13                                  | WASHER, SPLINE, 23MM          | 0                | 1                | 2                | -----                 | 1       | 90432-371-000 | 0409110       |
| 14                                  | COLLAR, CLUTCH                | 0                | 1                | 2                | -----                 | 1       | 90432-425-000 | 0717330       |
| 15                                  | WASHER, THRUST, 25MM          | 0                | 1                | 2                | -----                 | 1       | 90455-333-010 | 0291229       |
| 16                                  | WASHER, OIL FILTER ROTOR LOCK | 0                | 1                | 2                | -----                 | 1       | 90481-292-000 | 0151654       |

# CLUTCH

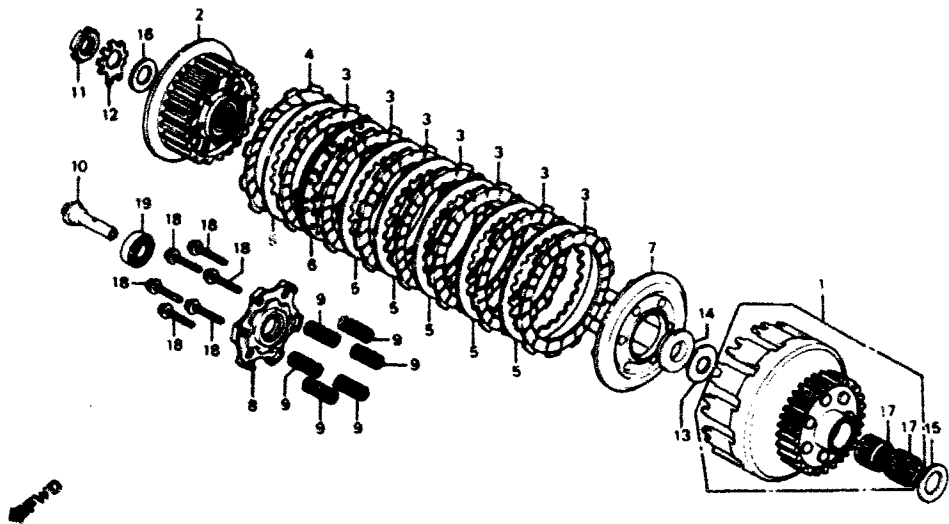

AM-1196

| REF NO                                 |                            | CB900C           |                  |                  | SERIAL NUMBER FROM TO | QTY REG | PART NUMBER    | HONDA CODE |
|--|----------------------------|------------------|------------------|------------------|-----------------------|---------|----------------|------------|
|  |                            | 0                | 1                | 2                |                       |         |                |            |
| CB900C '80<br>CB900C '81<br>CB900C '82 |                            | 1<br>9<br>8<br>0 | 1<br>9<br>8<br>1 | 1<br>9<br>8<br>2 |                       |         |                |            |
| DESCRIPTION                            |                            |                  |                  |                  |                       |         |                |            |
| 17                                     | BEARING, NEEDLE, 25X32X20  | 0                | 1                | 2                | -----                 | 2       | 91010-300-008  | 0412197    |
| 18                                     | BOLT, FLANGE, 6X25         | 0                | 1                | 2                | -----                 | 8       | 95725-06025-00 | 0671255    |
| 19                                     | BEARING, RADIAL BALL, 6003 | 0                | 1                | 2                | -----                 | 1       | 96100-60030    | 0104000    |
|  | BEARING, RADIAL BALL, 6003 | 0                | 1                | 2                | -----                 | 1       | 96100-60030-00 | 0633024    |

# LEFT CRANKCASE COVER • ADVANCER

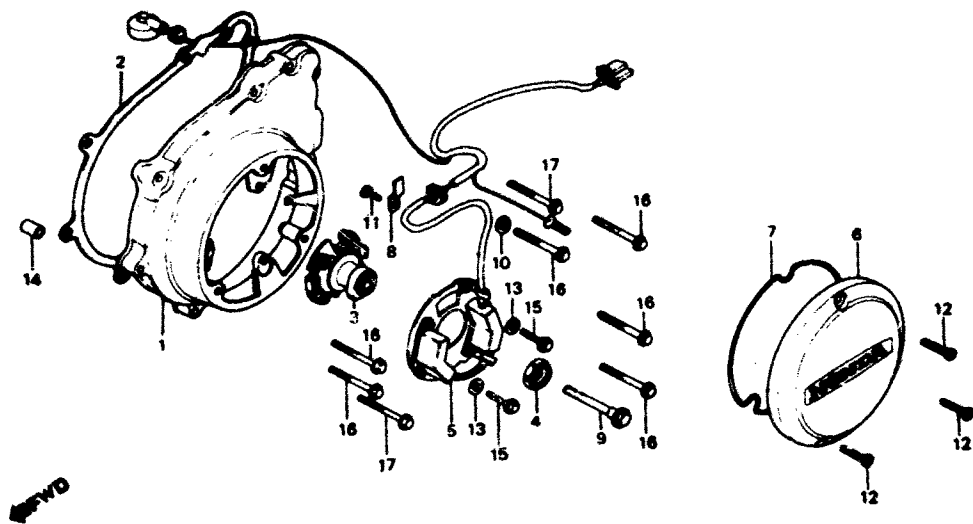

AM-1197

| CB900C '80<br>CB900C '81<br>CB900C '82 |                              | CB900C |   |   | QTY                | REQ              | AM-1197         |            |
|--|------------------------------|--------|---|---|--------------------|------------------|-----------------|------------|
|  |                              | 1      | 1 | 1 |                    |                  | BLOCK NO. E-9   |            |
| REF NO                                 | DESCRIPTION                  | 0      | 1 | 2 | SERIAL NUMBER FROM | SERIAL NUMBER TO | PART NUMBER     | HONDA CODE |
| 1                                      | COVER COMP., L. CRANKCASE    | 0      | - | - | 2015001            | -----            | 1 11341-MA4-770 | 1076223    |
|  |                              | -      | 1 | - | -----              | -----            | 1 11341-MA4-770 | 1076223    |
|  | COVER COMP., L. CRANKCASE    | 0      | - | - | -----              | 2015000          | 1 11341-425-000 | 0715565    |
|  | COVER COMP., L. CRANKCASE    | 0      | - | - | 2015001            | -----            | 1 11341-425-010 | 0923532    |
|  |                              | -      | 1 | - | -----              | -----            | 1 11341-425-010 | 0923532    |
|  | COVER COMP., L. CRANKCASE    | -      | - | 2 | -----              | -----            | 1 11341-461-750 | 1076231    |
| 2                                      | GASKET, L. CRANKCASE COVER   | 0      | 1 | 2 | -----              | -----            | 1 11305-425-000 | 0715656    |
| 3                                      | ADVANCER ASSY., SPARK (TCYO) | 0      | 1 | 2 | -----              | -----            | 1 30220-438-164 | 0926758    |
| 4                                      | BOSS, TIMING                 | 0      | 1 | 2 | -----              | -----            | 1 30228-425-010 | 0717074    |
| 5                                      | GENERATOR ASSY., PULSE       | 0      | - | - | -----              | 2010203          | 1 30300-461-154 | 0910208    |
|  | GENERATOR ASSY., PULSE       | 0      | 1 | 2 | -----              | -----            | 1 30300-461-164 | 0954149    |
| 6                                      | COVER, POINTS                | 0      | - | - | -----              | 2015000          | 1 30371-425-000 | 0717090    |
|  | COVER, POINTS                | 0      | - | - | 2015001            | -----            | 1 30371-425-010 | 0923540    |
|  |                              | -      | 1 | 2 | -----              | -----            | 1 30371-425-010 | 0923540    |
| 7                                      | GASKET, POINTS COVER         | 0      | 1 | 2 | -----              | -----            | 1 30372-425-000 | 0717108    |
| 8                                      | PLATE, PULSER WIRE SETTING   | 0      | 1 | 2 | -----              | -----            | 1 32116-425-000 | 0717173    |
| 9                                      | BOLT, FLANGE, 8X62           | 0      | 1 | - | -----              | -----            | 1 90052-425-010 | 0875872    |
|  | BOLT, FLANGE, 8X60           | -      | - | 2 | -----              | -----            | 1 90052-MA3-000 | 1053057    |
| 10                                     | WASHER, 11MM                 | -      | - | 2 | -----              | -----            | 1 90425-300-000 | 0189795    |
| 11                                     | BOLT, HEX., 6X12             | 0      | 1 | 2 | -----              | -----            | 1 92000-06012   | 0054197    |

# LEFT CRANKCASE COVER • ADVANCER

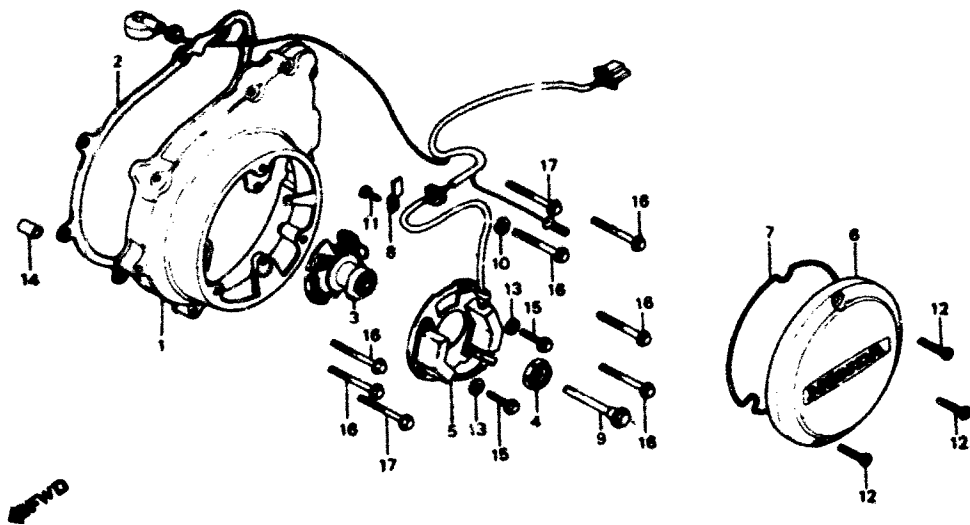

AM-1197

CB900C '80  
CB900C '81  
CB900C '82

CB900C

AM-1197

BLOCK NO. E-9

| REF NO | DESCRIPTION        | CB900C           |                  |                  | QTY | PART NUMBER    | HONDA CODE |
|--------|--------------------|------------------|------------------|------------------|-----|----------------|------------|
|        |                    | 0                | 1                | 2                |     |                |            |
|        |                    | 1<br>9<br>8<br>0 | 1<br>9<br>8<br>1 | 1<br>9<br>8<br>2 |     |                |            |
| 11     | BOLT, HEX., 6X12   | 0                | 1                | 2                | 1   | 92101-06012    | 2738821    |
| 12     | SCREW, OVAL, 5X25  | 0                | -                | -                | 3   | 93700-05025-0A | 0178883    |
|        | SCREW, OVAL, 6X25  | 0                | -                | -                | 3   | 93700-08025    | 0056556    |
|        |                    | -                | 1                | 2                | 3   | 93700-08025    | 0056556    |
| 13     | WASHER, FLAT, 6MM  | 0                | 1                | 2                | 2   | 94101-06000    | 0059071    |
|        | WASHER, PLAIN, 6MM | 0                | 1                | 2                | 2   | 94101-06080    | 3136074    |
|        | WASHER, PLAIN, 6MM | 0                | 1                | 2                | 2   | 94101-06800    | 0345900    |
| 14     | PIN, DOWEL, 8X14   | 0                | 1                | 2                | 2   | 94301-08140    | 0069310    |
| 15     | BOLT, FLANGE, 6X14 | 0                | 1                | 2                | 2   | 96000-06014-00 | 0782854    |
|        | BOLT, FLANGE, 6X40 | 0                | 1                | 2                | 2   | 96001-06014-00 | 2154672    |
| 16     | BOLT, FLANGE, 6X32 | 0                | 1                | 2                | 6   | 96000-06032-00 | 0807347    |
|        | BOLT, FLANGE, 6X32 | 0                | 1                | 2                | 6   | 96001-06032-00 | 2106029    |
| 17     | BOLT, FLANGE, 6X40 | 0                | 1                | 2                | 2   | 96000-06040-00 | 0782870    |
|        | BOLT, FLANGE, 6X40 | 0                | 1                | 2                | 2   | 96001-06040-00 | 2106037    |

# STARTING MOTOR • STARTING CLUTCH

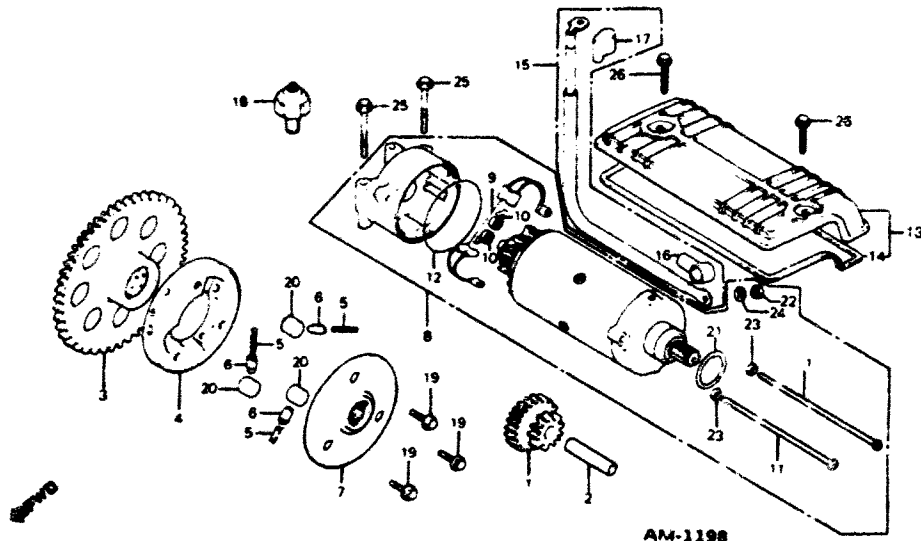

AM-1198

CB900C '80  
CB900C '81  
CB900C '82

CB900C

AM-1198

BLOCK NO. E-10

| REF NO | DESCRIPTION                       | CB900C |   |   | QTY REQ | PART NUMBER   | HONDA CODE |
|--------|-----------------------------------|--------|---|---|---------|---------------|------------|
|        |                                   | 1      | 2 | 3 |         |               |            |
|        |                                   | 1      | 1 | 1 |         |               |            |
|        |                                   | 9      | 9 | 9 |         |               |            |
|        |                                   | 8      | 8 | 8 |         |               |            |
|        |                                   | 0      | 1 | 2 |         |               |            |
|        |                                   | 0      | 1 | 2 |         |               |            |
| 1      | GEAR, STARTER REDUCTION           | 0      | 1 | 2 | 1       | 28101-425-000 | 0717017    |
| 2      | SHAFT, STARTER REDUCTION GEAR     | 0      | 1 | 2 | 1       | 28106-425-000 | 0717025    |
| 3      | GEAR COMP., STARTING CLUTCH (75T) | 0      | 1 | 2 | 1       | 28110-425-010 | 0898544    |
| 4      | OUTER COMP., STARTING CLUTCH      | 0      | 1 | 2 | 1       | 28120-425-000 | 0717041    |
| 5      | SPRING, STARTER CLUTCH ROLLER     | 0      | 1 | 2 | 3       | 28125-516-030 | 0192708    |
| 6      | CAP, STARTER CLUTCH ROLLER SPRING | 0      | 1 | 2 | 3       | 28126-516-020 | 0192716    |
| 7      | FLANGE COMP., STARTER DRIVE       | 0      | 1 | 2 | 1       | 28130-425-000 | 0717058    |
| 8      | MOTOR ASSY., STARTING             | 0      | 1 | - | 1       | 31200-438-008 | 0957696    |
|        |                                   | -      | - | 2 | 1       | 2208543       | 0957696    |
|        | MOTOR ASSY., STARTING             | 0      | 1 | 2 | 1       | 31200-438-018 | 1214592    |
| 9      | BRUSH SET, CARBON                 | 0      | 1 | 2 | 1       | 31201-292-158 | 0151357    |
| 10     | SPRING, CARBON BRUSH              | 0      | 1 | 2 | 2       | 31204-292-158 | 0151373    |
| 11     | BOLT, STARTER MOTOR COVER         | 0      | 1 | 2 | 2       | 31205-413-780 | 0630723    |
| 12     | O-RING                            | 0      | 1 | 2 | 1       | 31206-286-158 | 0156323    |
| 13     | COVER COMP., STARTING MOTOR       | 0      | 1 | - | 1       | 31280-425-000 | 0717157    |
|        | COVER COMP., STARTING MOTOR       | -      | - | 2 | 1       | 31280-438-670 | 1051911    |
| 14     | GASKET, STARTING MOTOR COVER      | 0      | 1 | 2 | 1       | 31282-425-300 | 0717165    |
| 15     | CABLE, STARTING MOTOR             | 0      | 1 | 2 | 1       | 32402-461-000 | 0910257    |

# STARTING MOTOR • STARTING CLUTCH

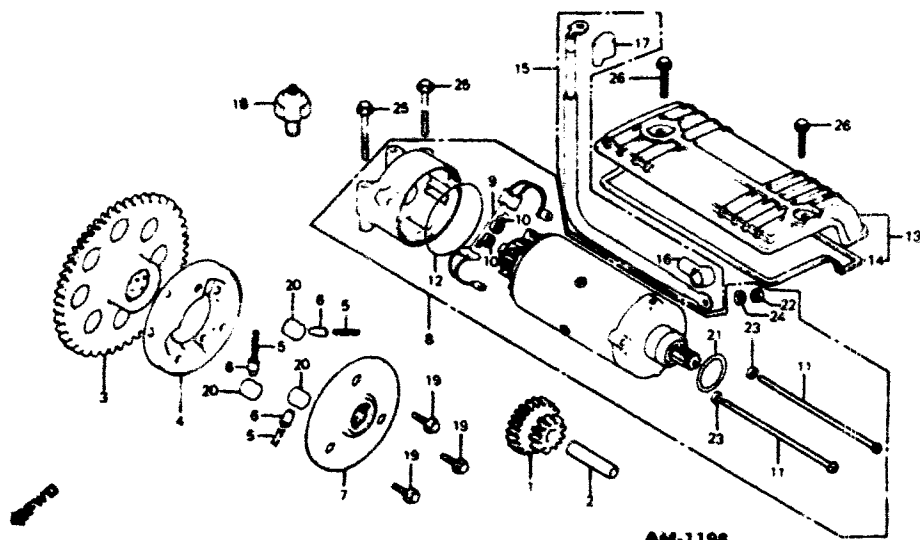

AM-1198

CB900C '80  
CB900C '81  
CB900C '82

CB900C

AM-1198

BLOCK NO. E-10

| REF NO | DESCRIPTION                     | CB900C                |      |      | QTY REQ | PART NUMBER    | HONDA CODE |
|--------|---------------------------------|-----------------------|------|------|---------|----------------|------------|
|        |                                 | 1980                  | 1981 | 1982 |         |                |            |
|        |                                 | SERIAL NUMBER FROM TO |      |      |         |                |            |
| 16     | COVER, STARTER MOTOR TERMINAL   | 0                     | 1    | 2    | 1       | 32411-230-000  | 0208652    |
| 17     | COVER, STARTER MOTOR TERMINAL   | 0                     | 1    | 2    | 1       | 32411-253-000  | 0177360    |
|        | COVER, MAGNETIC SWITCH TERMINAL | 0                     | 1    | 2    | 1       | 32412-426-000  | 0741645    |
| 18     | SWITCH ASSY., OIL PRESSURE (ND) | 0                     | 1    | 2    | 1       | 35500-333-014  | 0401265    |
| 19     | BOLT, FLANGE, 8X16              | 0                     | 1    | 2    | 3       | 90022-425-000  | 0717272    |
| 20     | ROLLER, 15X13                   | 0                     | 1    | 2    | 3       | 91101-516-000  | 0192732    |
| 21     | O-RING, 24.4X3.1                | 0                     | 1    | -    | 1       | 91309-300-000  | 0189928    |
|        | O-RING, 24.4X3.1                | -                     | -    | 2    | 1       | 2208543        | 0189928    |
|        | O-RING, 24.4X3.1                | 0                     | 1    | 2    | 1       | 91309-425-003  | 1113422    |
|        | O-RING, 24.4X3.1                | 0                     | 1    | 2    | 1       | 91312-MG7-003  | 2618221    |
| 22     | NUT, HEX., 6MM THIN             | 0                     | 1    | 2    | 1       | 94002-06000    | 0058081    |
|        | NUT, HEX., 6MM THIN             | 0                     | 1    | 2    | 1       | 94002-06000-0S | 0181032    |
| 23     | WASHER, SPRING, 5MM             | 0                     | 1    | 2    | 2       | 94111-05000    | 0058966    |
| 24     | WASHER, SPRING, 6MM             | 0                     | 1    | 2    | 1       | 94111-06000    | 0058974    |
| 25     | BOLT, FLANGE, 6X60              | 0                     | 1    | 2    | 2       | 95700-06060-00 | 0687848    |
|        | BOLT, FLANGE, 6X60              | 0                     | 1    | 2    | 2       | 95701-06060-00 | 2791119    |
| 26     | BOLT, FLANGE, 6X12              | 0                     | 1    | 2    | 2       | 96000-06012-00 | 0823666    |
|        | BOLT, FLANGE, 6X12              | 0                     | 1    | 2    | 2       | 96001-06012-00 | 2105930    |

# LEFT COVER • OIL PUMP

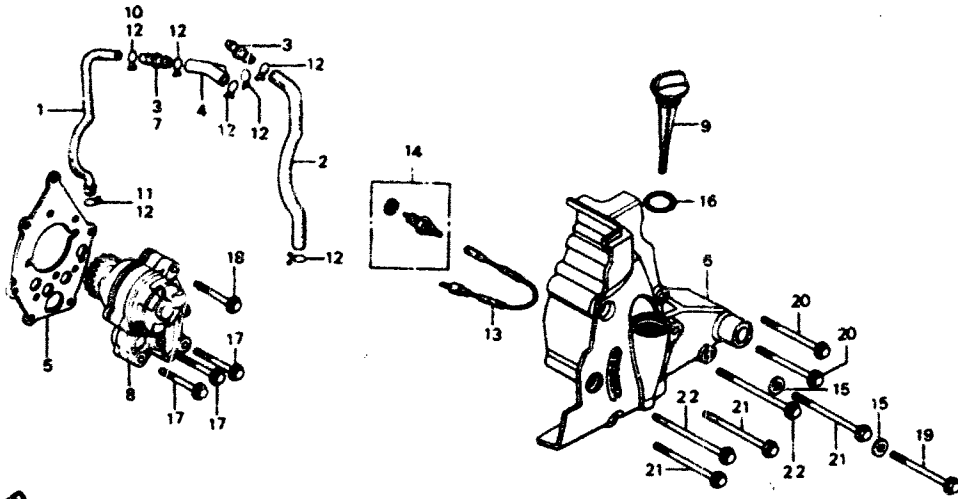

AM-1199

| REF NO                                 | DESCRIPTION           | CB900C           |                  |                  | SERIAL NUMBER FROM TO | QTY REQ | PART NUMBER   | HONDA CODE     |
|--|-----------------------|------------------|------------------|------------------|-----------------------|---------|---------------|----------------|
|  |                       | 0                | 1                | 2                |                       |         |               |                |
| CB900C '80<br>CB900C '81<br>CB900C '82 |                       |                  |                  |                  |                       |         |               | BLOCK NO. E-11 |
|  |                       | 1<br>9<br>8<br>0 | 1<br>9<br>8<br>1 | 1<br>9<br>8<br>2 |                       |         |               |                |
| 1                                      | TUBE, R. BREATHER     | 0                | -                | -                | -----                 | 1       | 11355-47J-000 | 0715581        |
|  | TUBE, R. BREATHER     | -                | 1                | 2                | -----                 | 1       | 11355-MA4-670 | 0945030        |
| 2                                      | TUBE, L. BREATHER     | 0                | 1                | 2                | -----                 | 1       | 11356-425-010 | 0923557        |
| 3                                      | JOINT, HOSE           | 0                | -                | -                | -----                 | 2       | 11357-425-000 | 0715607        |
|  |                       | -                | 1                | 2                | -----                 | 1       | 11357-425-000 | 0715607        |
| 4                                      | JOINT, THREE WAY      | 0                | 1                | 2                | -----                 | 1       | 1358-425-000  | 0715615        |
| 5                                      | GASKET, L. SIDE COVER | 0                | 1                | 2                | -----                 | 1       | 11359-461-000 | 0909374        |
| 6                                      | COVER COMP., L. SIDE  | 0                | 1                | -                | -----                 | 1       | 11360-461-000 | 0909382        |
|  | COVER COMP., L. SIDE  | -                | -                | 2                | -----                 | 1       | 11360-461-750 | 1091941        |
| 7                                      | JOINT, R. HOSE        | -                | 1                | 2                | -----                 | 1       | 11362-MA4-670 | 0954875        |
| 8                                      | PUMP ASSY., OIL       | 0                | 1                | 2                | -----                 | 1       | 15100-438-003 | 0926170        |
| 9                                      | GAUGE, OIL LEVEL      | 0                | 1                | 2                | -----                 | 1       | 15850-461-000 | 0909572        |
| 10                                     | CLIP, OIL DRAIN TUBE  | -                | 1                | 2                | -----                 | 1       | 15707-634-000 | 0366120        |
| 11                                     | CLIP, OIL DRAIN TUBE  | -                | 1                | 2                | -----                 | 1       | 15771-551-000 | 0574863        |
| 12                                     | CLIP, BREATHER TUBE   | 0                | -                | -                | -----                 | 7       | 17316-611-000 | 0340984        |
|  |                       | -                | 1                | 2                | -----                 | 5       | 17316-611-000 | 0340984        |
| 13                                     | CORD, NEUTRAL SWITCH  | 0                | -                | -                | 2010204               | 1       | 30301-461-000 | 0954156        |
|  |                       | -                | 1                | 2                | -----                 | 1       | 30301-461-000 | 0954156        |
| 14                                     | SWITCH ASSY., NEUTRAL | 0                | 1                | 2                | -----                 | 1       | 35600-425-003 | 0759290        |
|  | SWITCH ASSY., NEUTRAL | 0                | 1                | 2                | -----                 | 1       | 35600-425-013 | 2287415        |

# LEFT COVER • OIL PUMP

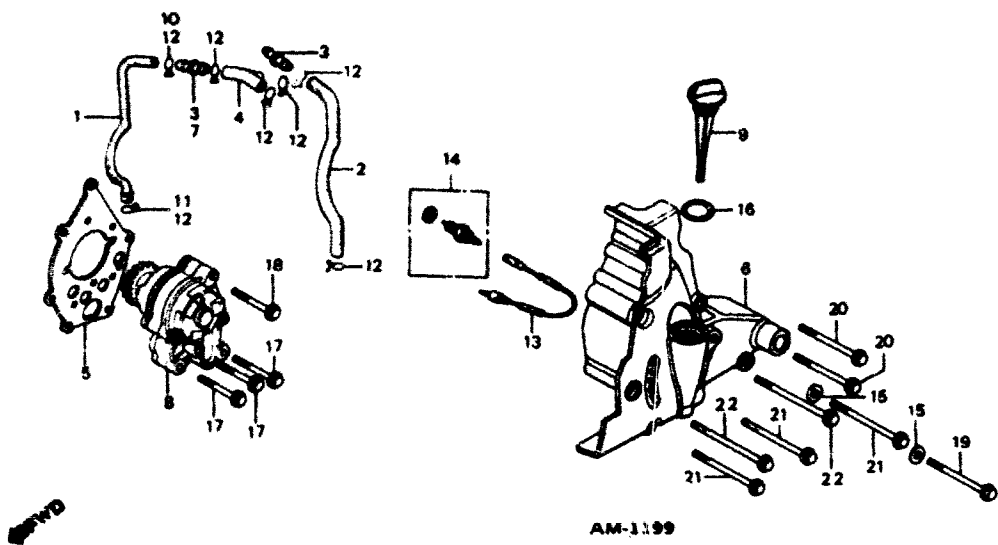

AM-1199

| REF NO | DESCRIPTION           | CB900C |   |   | QTY | PART NUMBER           | HONDA CODE |
|--------|-----------------------|--------|---|---|-----|-----------------------|------------|
|        |                       | 1      | 1 | 1 |     |                       |            |
|        |                       | 9      | 9 | 9 |     |                       |            |
|        |                       | 8      | 8 | 8 |     |                       |            |
|        |                       | 0      | 1 | 2 |     |                       |            |
|        |                       | 0      | 1 | 2 |     |                       |            |
| 14     | SWITCH ASSY., NEUTRAL | 0      | 1 | 2 | 1   | 35600-425-023         | 2533677    |
| 15     | WASHER, 11MM          | 0      | 1 | 2 | 2   | 90425-300-000         | 0189795    |
| 16     | O-RING, 21.5MM        | 0      | 1 | - | 1   | 91301-250-000         | 0035287    |
|        | O-RING, 21.5X3.2      | -      | - | 2 | 1   | 2208105 91301-250-000 | 0035287    |
|        |                       | -      | - | 2 | 1   | 2208106 91307-425-003 | 1216126    |
| 17     | BOLT, FLANGE, 6X45    | 0      | 1 | 2 | 3   | 95700-06045-00        | 0687830    |
|        | BOLT, FLANGE, 6X45    | 0      | 1 | 2 | 3   | 95701-06045-00        | 2529789    |
| 18     | BOLT, FLANGE, 6X50    | 0      | 1 | 2 | 1   | 95700-06050-00        | 0483974    |
|        | BOLT, FLANGE, 6X50    | 0      | 1 | 2 | 1   | 95701-06050-00        | 2410975    |
| 19     | BOLT, FLANGE, 6X45    | 0      | 1 | 2 | 1   | 96000-06045-00        | 0803370    |
|        | BOLT, FLANGE, 6X45    | 0      | 1 | 2 | 1   | 96001-06045-00        | 2106045    |
| 20     | BOLT, FLANGE, 6X50    | 0      | 1 | 2 | 2   | 96000-06050-00        | 0807388    |
|        | BOLT, FLANGE, 6X50    | 0      | 1 | 2 | 2   | 96001-06050-00        | 2106052    |
| 21     | BOLT, FLANGE, 6X55    | 0      | 1 | 2 | 3   | 96000-06055-00        | 0807396    |
|        | BOLT, FLANGE, 6X55    | 0      | 1 | 2 | 3   | 96001-06055-00        | 2112217    |
| 22     | BOLT, FLANGE, 6X60    | 0      | 1 | 2 | 2   | 96000-06060-00        | 0927244    |
|        | BOLT, FLANGE, 6X60    | 0      | 1 | 2 | 2   | 96001-06060-00        | 2112225    |

# OIL FILTER • OIL PAN

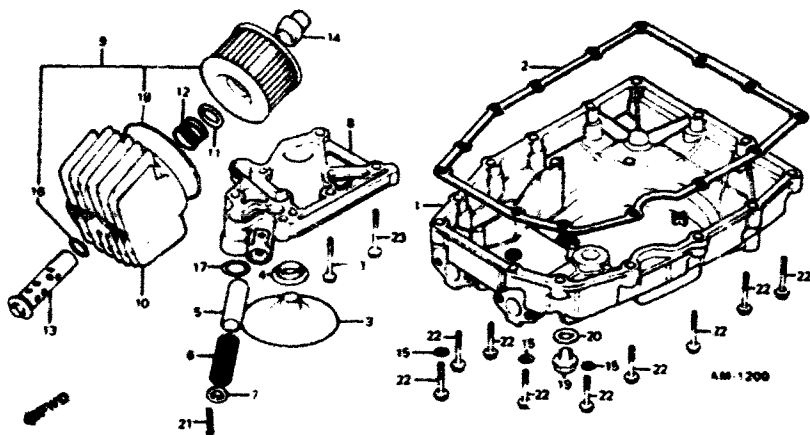

| REF NO                                 | DESCRIPTION                   | CB900C           |                  |                  | SERIAL NUMBER FROM TO | QTY REQ | PART NUMBER   | HONDA CODE     |
|--|-------------------------------|------------------|------------------|------------------|-----------------------|---------|---------------|----------------|
|  |                               | 0                | 1                | 2                |                       |         |               |                |
| CB900C '80<br>CB900C '81<br>CB900C '82 |                               |                  |                  |                  |                       |         |               | BLOCK NO. E-12 |
|  |                               | 1<br>9<br>8<br>0 | 1<br>9<br>8<br>1 | 1<br>9<br>8<br>2 |                       |         |               |                |
| 1                                      | PAN, OIL                      | 0                | 1                | -                | -----                 | 1       | 11210-461-000 | 0909366        |
|  | PAN, OIL                      | -                | -                | 2                | -----                 | 1       | 11210-438-670 | 1051317        |
| 2                                      | GASKET, OIL PAN               | 0                | 1                | 2                | -----                 | 1       | 11398-425-000 | 0716182        |
| 3                                      | STRAINER, OIL                 | 0                | 1                | 2                | -----                 | 1       | 15153-425-000 | 0716183        |
| 4                                      | GASKET, OIL STRAINER          | 0                | 1                | 2                | -----                 | 1       | 15154-425-000 | 0716191        |
| 5                                      | VALVE, OIL PRESSURE RELIEF    | 0                | 1                | 2                | -----                 | 1       | 15231-PE0-000 | 1599497        |
|  | VALVE, OIL PRESSURE RELIEF    | 0                | 1                | 2                | -----                 | 1       | 15231-634-010 | 0574814        |
| 6                                      | SPRING, RELIEF VALVE          | 0                | 1                | 2                | -----                 | 1       | 15232-438-000 | 0764431        |
| 7                                      | SEAT, RELIEF VALVE SPRING     | 0                | 1                | 2                | -----                 | 1       | 15233-634-000 | 0549923        |
| 8                                      | BODY, OIL PATH                | 0                | 1                | 2                | -----                 | 1       | 15311-438-010 | 0926188        |
| 9                                      | ELEMENT SET, OIL FILTER       | 0                | 1                | 2                | -----                 | 1       | 15410-426-000 | 0740597        |
|  | ELEMENT SET, OIL FILTER       | 0                | 1                | 2                | -----                 | 1       | 15410-426-010 | 1113737        |
| 10                                     | CASE, OIL FILTER              | 0                | 1                | -                | -----                 | 1       | 15411-422-000 | 0690487        |
|  | CASE, OIL FILTER              | -                | -                | 2                | -----                 | 1       | 15411-438-670 | 1051457        |
| 11                                     | SEAT, OIL FILTER SPRING       | 0                | 1                | 2                | -----                 | 1       | 15414-300-000 | 0190132        |
| 12                                     | SPRING, OIL FILTER ELEMENT    | 0                | 1                | 2                | -----                 | 1       | 15415-300-000 | 0190140        |
| 13                                     | BOLT COMP., OIL FILTER CENTER | 0                | 1                | 2                | -----                 | 1       | 15420-300-020 | 0203968        |
| 14                                     | BOSS, OIL FILTER              | 0                | 1                | 2                | -----                 | 1       | 15422-425-010 | 0806893        |
| 15                                     | WASHER, SEALING, 6MM          | 0                | 1                | 2                | -----                 | 3       | 90441-706-000 | 0163600        |
| 16                                     | O-RING, 15X2.5                | 0                | 1                | 2                | -----                 | 1       | 91302-377-000 | 0386995        |

# OIL FILTER • OIL PAN

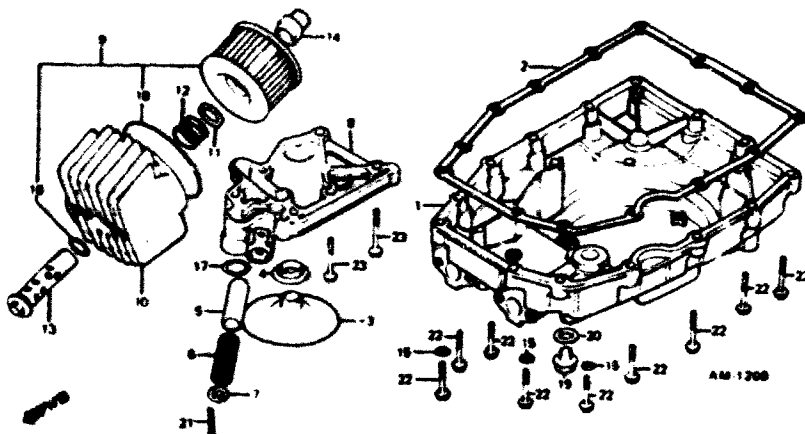

| CB900C '80<br>CB900C '81<br>CB900C '82 |                          | CB900C |   |   | QTY<br>R<br>E<br>Q       | AM-1200        | BLOCK NO. E-12 |
|--|--------------------------|--------|---|---|--------------------------|----------------|----------------|
|  |                          | 1      | 1 | 1 |                          |                |                |
| REF NO                                 | DESCRIPTION              | 0      | 1 | 2 | SERIAL NUMBER<br>FROM TO | PART NUMBER    | HONDA<br>CODE  |
| 17                                     | O-RING, 17X3.5MM         | 0      | 1 | 2 | -----                    | 91306-634-000  | 0559419        |
| 18                                     | O-RING, 89X4.5           | 0      | 1 | - | -----                    | 91316-300-003  | 0190207        |
|  | O-RING, 89X4.5           | -      | - | 2 | 2205445                  | 91316-300-003  | 0190207        |
| 19                                     | BOLT, DRAIN PLUG, 14MM   | 0      | 1 | 2 | 2205446                  | 91316-425-003  | 1113465        |
|  |                          |        |   |   |                          | 92800-14000    | 0171777        |
| 20                                     | WASHER, DRAIN PLUG, 14MM | 0      | 1 | 2 | -----                    | 94109-11000    | 0171876        |
| 21                                     | PIN, SPLIT, 3.0X30       | 0      | 1 | 2 | -----                    | 94201-30300    | 0058438        |
|  | PIN, SPLIT, 3.0          | 0      | 1 | 2 | -----                    | 94201-30400    | 0058446        |
|  | PIN, COTTER, 3.0X45      | 0      | 1 | 2 | -----                    | 94201-30450    | 0058453        |
| 22                                     | BOLT, FLANGE, 6X28       | 0      | 1 | 2 | -----                    | 95700-06028-00 | 0483933        |
|  | BOLT, FLANGE, 6X28       | 0      | 1 | 2 | -----                    | 95701-06028-00 | 2105849        |
| 23                                     | BOLT, FLANGE, 6X32       | 0      | 1 | 2 | -----                    | 95700-06032-00 | 0484477        |
|  | BOLT, FLANGE, 6X32       | 0      | 1 | 2 | -----                    | 95701-06032-00 | 2105856        |

# CRANKCASE

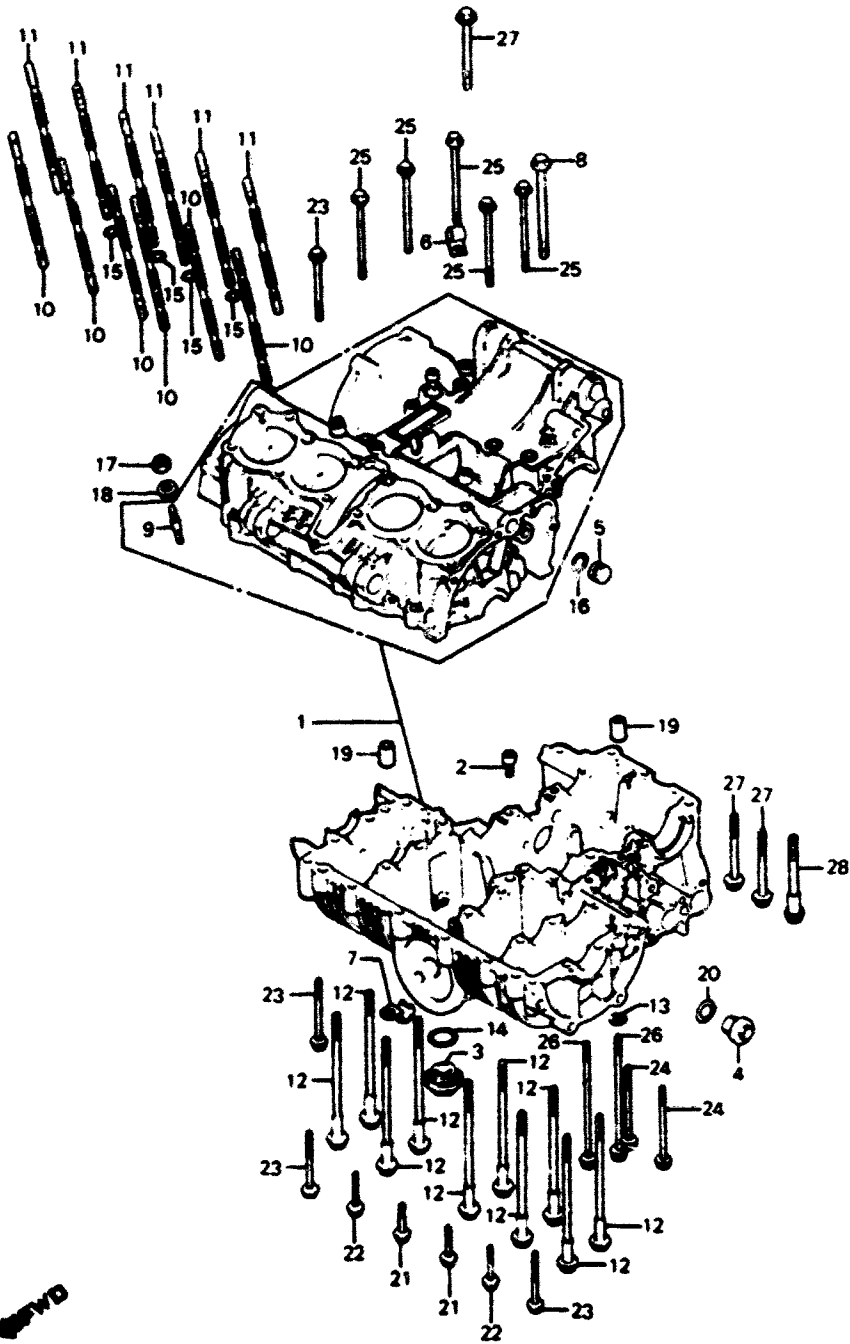

WD

AM-1201

CB900C '80  
CB900C '81  
CB900C '82

CB900C

1  
9  
8  
0  
1  
1  
9  
8  
1  
1  
9  
8  
2Q  
T  
Y  
R  
E  
Q

| REF<br>NO | DESCRIPTION                  | SERIAL NUMBER |    |   | Q<br>T<br>Y<br>R<br>E<br>Q | PART NUMBER    | HONDA<br>CODE |
|-----------|------------------------------|---------------|----|---|----------------------------|----------------|---------------|
|           |                              | FROM          | TO |   |                            |                |               |
| 1         | CRANKCASE SET                | 0             | 1  | - | 1                          | 11000-461-010  | 1883800       |
|           | CRANKCASE SET                | -             | -  | 2 | 1                          | 11000-461-750  | 1091909       |
| 2         | ORIFICE, OIL CONTROL         | 0             | 1  | 2 | 1                          | 11620-425-003  | 0716706       |
| 3         | CAP, VALVE ADJ.              | 0             | 1  | 2 | 1                          | 12361-035-000  | 0069625       |
|           | CAP, VALVE ADJ.              | 0             | 1  | 2 | 1                          | 12361-300-000  | 0188870       |
|           | CAP, VALVE ADJ.              | 0             | 1  | 2 | 1                          | 12361-371-980  | 0454934       |
| 4         | CAP, OIL PATH                | 0             | 1  | 2 | 1                          | 15331-300-000  | 0193805       |
| 5         | PLUG, OIL PATH               | 0             | 1  | 2 | 1                          | 15336-393-000  | 0444638       |
| 6         | CLIP, COIL WIRE              | 0             | 1  | 2 | 1                          | 32906-399-000  | 0926808       |
| 7         | CLIP, COIL WIRE              | 0             | 1  | 2 | 1                          | 32921-115-000  | 0308312       |
| 8         | BOLT, FLANGE, 8X83           | 0             | 1  | 2 | 1                          | 90024-425-000  | 0717298       |
| 9         | BOLT, STUD, 6X34             | 0             | 1  | 2 | 1                          | 90028-425-000  | 0923573       |
| 10        | BOLT, STUD, 10X230.5 (TOKAI) | 0             | 1  | 2 | 6                          | 90031-438-003  | 0926956       |
| 11        | BOLT, STUD, 10X230.5 (TOKAI) | 0             | 1  | 2 | 6                          | 90031-438-003  | 0926956       |
|           | BOLT, STUD, 10X230.5 (TOKAI) | 0             | 1  | 2 | 6                          | 90032-438-003  | 0926964       |
| 12        | BOLT, UBS, 8X118             | 0             | 1  | 2 | 10                         | 90042-393-000  | 0446809       |
| 13        | WASHER, SEALING, 6MM         | 0             | 1  | 2 | 1                          | 90441-706-000  | 0163600       |
| 14        | O-RING, 30.8MM               | 0             | 1  | 2 | 1                          | 91302-001-020  | 0001065       |
| 15        | O-RING, 9.5X3                | 0             | 1  | - | 4                          | 91305-639-000  | 0560672       |
| 16        | O-RING, 16X1.9               | 0             | 1  | 2 | 1                          | 91306-329-000  | 0280404       |
| 17        | NUT, HEX., 6MM               | 0             | 1  | 2 | 1                          | 90310-KA3-711  | 1553916       |
|           | NUT, HEX., 6MM               | 0             | 1  | 2 | 1                          | 94000-06000-OS | 1391283       |
|           | NUT, HEX., 6MM               | 0             | 1  | 2 | 1                          | 94001-06000    | 0058016       |
|           | NUT, HEX., 6MM               | 0             | 1  | 2 | 1                          | 94001-06000-OS | 0156067       |
|           | NUT, HEX., 6MM               | 0             | 1  | 2 | 1                          | 94001-06008-OS | 2829414       |
|           | NUT, HEX., 6MM               | 0             | 1  | 2 | 1                          | 94001-06200-OS | 2043255       |
|           | NUT, HEX., 6MM               | 0             | 1  | 2 | 1                          | 94030-06000    | 1642693       |
| 18        | WASHER, FLAT, 6MM            | 0             | 1  | 2 | 1                          | 94101-06000    | 0059071       |
|           | WASHER, PLAIN, 6MM           | 0             | 1  | 2 | 1                          | 94101-06080    | 3136074       |
|           | WASHER, PLAIN, 6MM           | 0             | 1  | 2 | 1                          | 94101-06800    | 0345900       |
| 19        | PIN, DOWEL, 10X16            | 0             | 1  | 2 | 2                          | 94301-10180    | 0058206       |
| 20        | O-RING, 19.4X2.8             | 0             | 1  | - | 1                          | 94608-40000    | 0268284       |
|           |                              | -             | -  | 2 | 1                          | 94608-40000    | 0268284       |
|           | O-RING, 19.4X2.8             | -             | -  | 2 | 1                          | 91306-425-003  | 1113406       |
| 21        | BOLT, FLANGE, 6X35           | 0             | 1  | 2 | 2                          | 95700-06035-00 | 0483941       |
|           | BOLT, FLANGE, 6X35           | 0             | 1  | 2 | 2                          | 95701-06035-00 | 2105864       |
| 22        | BOLT, FLANGE, 6X40           | 0             | 1  | 2 | 2                          | 95700-06040-00 | 0483966       |
|           | BOLT, FLANGE, 6X40           | 0             | 1  | 2 | 2                          | 95701-06040-00 | 2410942       |
| 23        | BOLT, FLANGE, 6X50           | 0             | 1  | 2 | 4                          | 95700-06050-00 | 0483974       |
|           | BOLT, FLANGE, 6X50           | 0             | 1  | 2 | 4                          | 95701-06050-00 | 2410975       |
| 24        | BOLT, FLANGE, 6X70           | 0             | 1  | 2 | 2                          | 95700-06070-00 | 0698720       |
|           | BOLT, FLANGE, 6X70           | 0             | 1  | 2 | 2                          | 95701-06070-00 | 2427284       |

# CRANKCASE

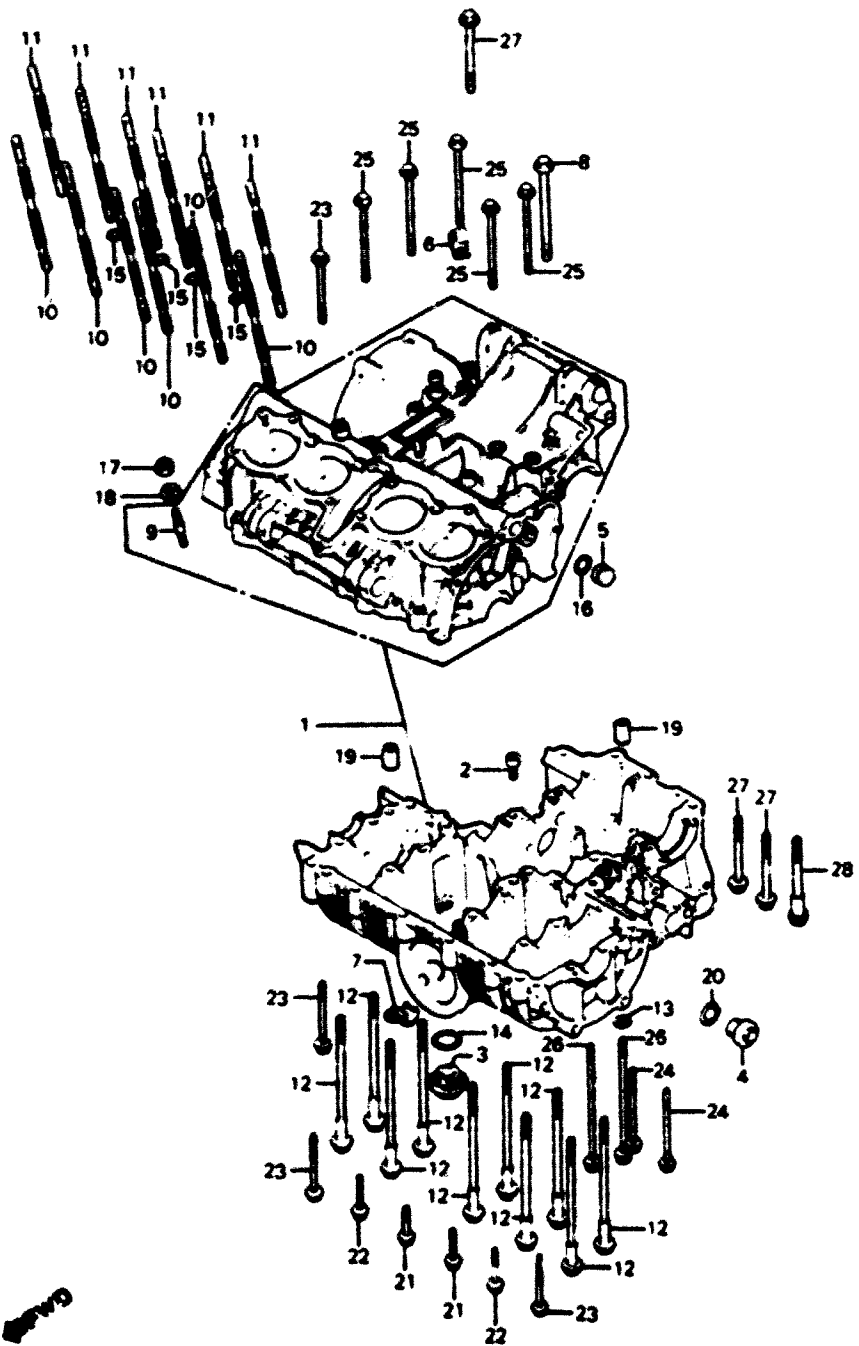

AM-1201

AM-1201

CB900C 80  
 CB900C 81  
 CB900C 82

CB900C

BLOCK NO E-13

| REF NO | DESCRIPTION         | CB900C |   |   | SERIAL NUMBER FROM TO | QTY REQ | PART NUMBER    | HONDA CODE |
|--------|---------------------|--------|---|---|-----------------------|---------|----------------|------------|
|        |                     | 1      | 1 | 1 |                       |         |                |            |
|        |                     | 1      | 1 | 1 |                       |         |                |            |
|        |                     | 9      | 9 | 9 |                       |         |                |            |
|        |                     | 8      | 8 | 8 |                       |         |                |            |
|        |                     | 0      | 1 | 2 |                       |         |                |            |
| 25     | BOLT, FLANGE, 6X80  | 0      | 1 | 2 | -----                 | 5       | 95700-06080-00 | 0484006    |
|        | BOLT, FLANGE, 6X80  | 0      | 1 | 2 | -----                 | 5       | 95701-06080-00 | 2519734    |
| 26     | BOLT, FLANGE, 6X110 | 0      | 1 | 2 | -----                 | 2       | 95700-06110-00 | 0317586    |
| 27     | BOLT, FLANGE, 8X60  | 0      | 1 | 2 | -----                 | 3       | 95700-08060-00 | 0453233    |
| 28     | BOLT, FLANGE, 10X65 | 0      | 1 | - | -----                 | 1       | 95723-10065-00 | 0721100    |
|        | BOLT, UBS, 10X72    | -      | - | 2 | -----                 | 1       | 90043-438-670  | 1053040    |

# CRANKSHAFT • PISTON

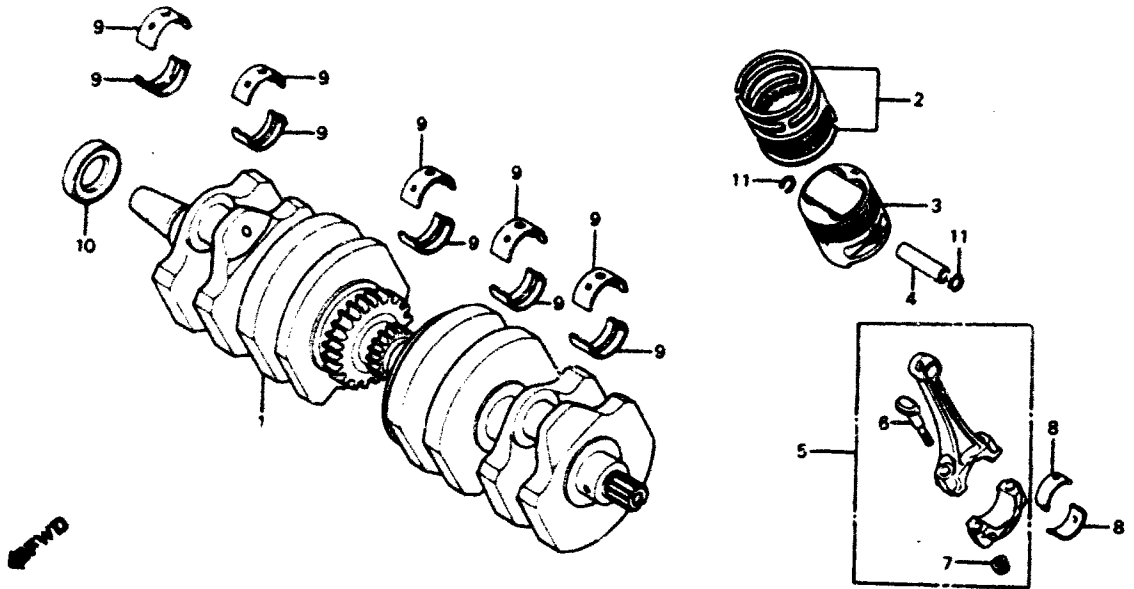

**Crankshaft bearing selection**  
(Oil clearance 20~45 $\mu$ m)

| Crankshaft<br>O.D. 36 $\phi$<br>Crank-<br>case<br>I.D. 39 $\phi$ |                  | (Mark)      |                  |                  |
|--|------------------|-------------|------------------|------------------|
|  |                  | A           | B                | C                |
|  |                  | 0<br>-0.008 | -0.008<br>-0.016 | -0.016<br>-0.025 |
| (Mark)   |                  | D           | C                | B                |
| A  | +0.008           | Yellow      | Green            | Brown            |
| B  | +0.008<br>+0.016 | C<br>Green  | B<br>Brown       | A<br>Black       |
| C  | +0.016<br>+0.024 | B<br>Brown  | A<br>Black       | E<br>Blue        |

CB900C 80  
 CB900C 81  
 CB900C 82

CB900C

BLOCK NO. E-14

| REF NO | DESCRIPTION   | CB900C |   |   | SERIAL NUMBER FROM TO | QTY REQ | PART NUMBER   | HONDA CODE |
|--------|---|--------|---|---|-----------------------|---------|---------------|------------|
|        |   | 1      | 1 | 1 |                       |         |               |            |
|        |   | 8      | 8 | 8 |                       |         |               |            |
|        |   | 0      | 1 | 2 |                       |         |               |            |
| 1      | CRANKSHAFT COMP.                                      | 0      | 1 | 2 | -----                 | 1       | 13000-438-000 | 0925917    |
| 2      | RING SET, PISTON (STD)                                | 0      | 1 | 2 | -----                 | 4       | 13011-438-004 | 0925925    |
|        | RING SET, PISTON (0.25)                               | 0      | 1 | 2 | -----                 | (4)     | 13021-438-004 | 0925933    |
|        | RING SET, PISTON (0.50)                               | 0      | 1 | 2 | -----                 | (4)     | 13031-438-004 | 0925941    |
|        | RING SET, PISTON (0.75)                               | 0      | 1 | 2 | -----                 | (4)     | 13041-438-004 | 0925958    |
|        | RING SET, PISTON (1.00)                               | 0      | 1 | 2 | -----                 | (4)     | 13051-438-004 | 0925966    |
| 3      | PISTON (STD)  | 0      | 1 | 2 | -----                 | 4       | 13101-438-000 | 0925974    |
|        | PISTON (0.25)   | 0      | 1 | 2 | -----                 | (4)     | 13102-438-000 | 0925982    |
|        | PISTON (0.50)   | 0      | 1 | 2 | -----                 | (4)     | 13103-438-000 | 0925990    |
|        | PISTON (0.75)   | 0      | 1 | 2 | -----                 | (4)     | 13104-438-000 | 0926006    |
|        | PISTON (1.00)   | 0      | 1 | 2 | -----                 | (4)     | 13105-438-000 | 0926014    |
| 4      | PIN, PISTON   | 0      | 1 | 2 | -----                 | 4       | 13111-300-000 | 0189332    |
|        | PIN, PISTON   | 0      | 1 | 2 | -----                 | 4       | 13111-438-000 | 0926022    |
| 5      | ROD COMP. A, CONNECTING                               | 0      | 1 | - | -----                 | 4       | 13201-438-000 | 0926030    |
|        | ROD COMP. B, CONNECTING                               | 0      | 1 | - | -----                 | 4       | 13202-438-000 | 0926048    |
|        | ROD COMP. C, CONNECTING                               | 0      | 1 | - | -----                 | 4       | 13203-438-000 | 0926055    |
|        | ROD COMP. D, CONNECTING                               | 0      | 1 | - | -----                 | 4       | 13204-438-000 | 0926063    |
|        | ROD COMP. A, CONNECTING                               | -      | - | 2 | ----- 2009775         | 4       | 13201-438-670 | 1051408    |
|        | ROD COMP. A, CONNECTING                               | -      | - | 2 | -----                 | 4       | 13201-438-671 | 1958792    |
|        | ROD COMP. B, CONNECTING                               | -      | - | 2 | ----- 2009775         | 4       | 13202-438-670 | 1051416    |
|        | ROD COMP. B, CONNECTING                               | -      | - | 2 | -----                 | 4       | 13202-438-671 | 1958800    |
|        | ROD COMP. C, CONNECTING                               | -      | - | 2 | ----- 2209775         | 4       | 13203-438-670 | 1051424    |
|        | ROD COMP. C, CONNECTING                               | -      | - | 2 | -----                 | 4       | 13203-438-671 | 1839588    |
|        | ROD COMP. D, CONNECTING                               | -      | - | 2 | ----- 2209775         | 4       | 13204-438-670 | 1051432    |
|        | ROD COMP. D, CONNECTING                               | -      | - | 2 | -----                 | 4       | 13204-438-671 | 1963404    |
|        | ROD COMP. E, CONNECTING                               | -      | - | 2 | ----- 2209775         | 4       | 13205-438-670 | 1051440    |
|        | ROD COMP. E, CONNECTING                               | -      | - | 2 | -----                 | 4       | 13205-438-671 | 1963412    |
| 6      | BOLT, CONNECTING ROD                                  | 0      | 1 | - | -----                 | 8       | 13204-415-010 | 0666677    |
|        | BOLT, CONNECTING ROD                                  | -      | - | 2 | ----- 2211037         | 8       | 13204-415-010 | 0666677    |
|        | BOLT, CONNECTING ROD                                  | -      | - | 2 | ----- 2211038         | 8       | 13213-438-003 | 1963420    |
| 7      | NUT, CONNECTING ROD                                   | 0      | 1 | 2 | -----                 | 8       | 13205-634-010 | 0549493    |
| 8      | BEARING A, CONNECTING ROD (BLUE)(TAIHO)               | 0      | 1 | 2 | -----                 | 8       | 13214-413-004 | 0630822    |
|        | BEARING A, CONNECTING ROD (BLUE)(NIPPON DIA CLEVITE)  | 0      | 1 | 2 | -----                 | 8       | 13214-413-005 | 1173541    |
|        | BEARING A, CONNECTING ROD (BLUE)(TAIHO)               | 0      | 1 | 2 | -----                 | 8       | 13214-413-015 | 2932424    |
|        | BEARING B, CONNECTING ROD (BLACK)(TAIHO)              | 0      | 1 | 2 | -----                 | 8       | 13215-413-004 | 0493122    |
|        | BEARING B, CONNECTING ROD (BLACK)(NIPPON DIA CLEVITE) | 0      | 1 | 2 | -----                 | 8       | 13215-413-005 | 1103241    |

# CRANKSHAFT • PISTON

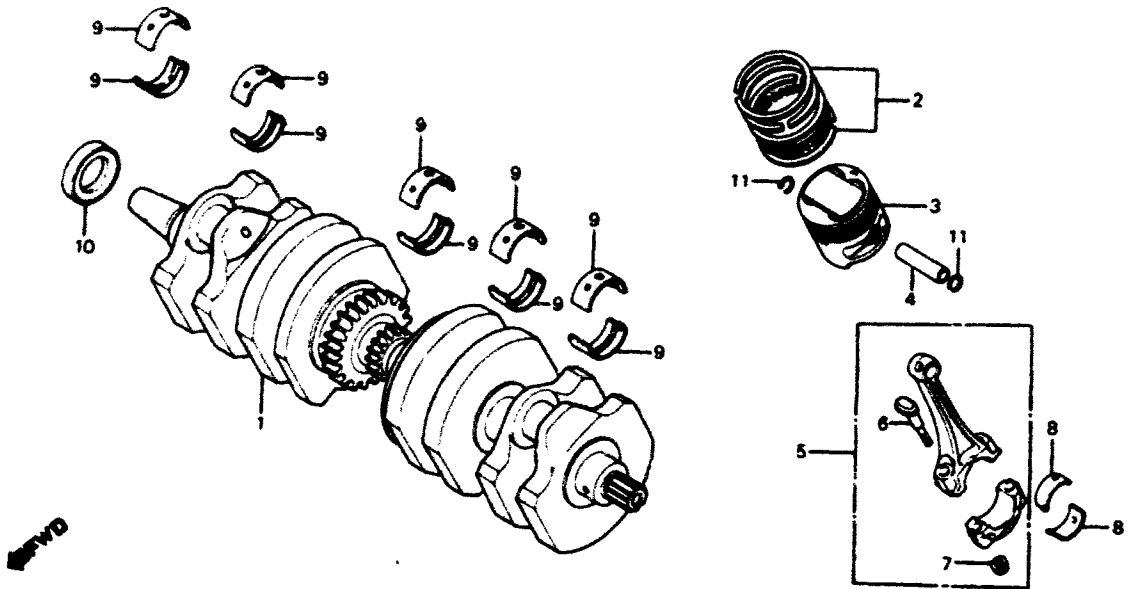

**Crankshaft bearing selection**  
(Oil clearance 20-45 $\mu$ m)

| Crankshaft<br>O.D. 36 $\phi$ |                  | (Mark)     |            |            |
|------------------------------|------------------|------------|------------|------------|
|                              |                  | A          | B          | C          |
| Crankcase<br>I.D. 39 $\phi$  | 0                | -0.008     | -0.016     |            |
|                              | -0.008           | -0.016     | -0.025     |            |
| (Mark)                       | A                | D          | C          | B          |
| A                            | +0.008           | Yellow     | Green      | Brown      |
| B                            | +0.008<br>+0.016 | C<br>Green | B<br>Brown | A<br>Black |
| C                            | +0.016<br>+0.024 | B<br>Brown | A<br>Black | E<br>Blue  |

CB900C '80  
 CB900C '81  
 CB900C '82

CB900C

BLOCK NO. E-14

| REF NO | DESCRIPTION   | CB900C |   |   | SERIAL NUMBER FROM TO | QTY REQ | PART NUMBER   | HONDA CODE |
|--------|---|--------|---|---|-----------------------|---------|---------------|------------|
|        |   | 1      | 1 | 1 |                       |         |               |            |
|        |   | 1      | 1 | 1 |                       |         |               |            |
|        |   | 9      | 9 | 9 |                       |         |               |            |
|        |   | 8      | 8 | 8 |                       |         |               |            |
|        |   | 0      | 1 | 2 |                       |         |               |            |
| 8      | BEARING B, CONNECTING ROD (BLACK) (TAIHO)               | 0      | 1 | 2 | -----                 | 8       | 13215-413-015 | 2943835    |
|        | BEARING C, CONNECTING ROD (BROWN) (TAIHO)               | 0      | 1 | 2 | -----                 | 8       | 13216-413-004 | 0493130    |
|        | BEARING C, CONNECTING ROD (BROWN) (NIPPON DIA CLEVITE)  | 0      | 1 | 2 | -----                 | 8       | 13216-413-005 | 1173558    |
|        | BEARING C, CONNECTING ROD (BROWN) (TAIHO)               | 0      | 1 | 2 | -----                 | 8       | 13216-413-015 | 2943553    |
|        | BEARING D, CONNECTING ROD (GREEN) (TAIHO)               | 0      | 1 | 2 | -----                 | 8       | 13217-413-004 | 0493148    |
|        | BEARING D, CONNECTING ROD (GREEN) (NIPPON DIA CLEVITE)  | 0      | 1 | 2 | -----                 | 8       | 13217-413-005 | 1173566    |
|        | BEARING D, CONNECTING ROD (GREEN) (TAIHO)               | 0      | 1 | 2 | -----                 | 8       | 13217-413-015 | 2959708    |
|        | BEARING E, CONNECTING ROD (YELLOW) (TAIHO)              | 0      | 1 | 2 | -----                 | 8       | 13218-413-004 | 0493155    |
|        | BEARING E, CONNECTING ROD (YELLOW) (NIPPON DIA CLEVITE) | 0      | 1 | 2 | -----                 | 8       | 13218-413-005 | 1173574    |
|        | BEARING E, CONNECTING ROD (YELLOW) (TAIHO)              | 0      | 1 | 2 | -----                 | 8       | 13218-413-015 | 2955896    |
| 9      | BEARING A, CRANKSHAFT (BLACK) (DAIDO)                   | 0      | 1 | 2 | -----                 | 10      | 13315-425-003 | 0715961    |
|        | BEARING B, CRANKSHAFT (BROWN) (DAIDO)                   | 0      | 1 | 2 | -----                 | 10      | 13316-425-003 | 0715979    |
|        | BEARING C, CRANKSHAFT (GREEN) (DAIDO)                   | 0      | 1 | 2 | -----                 | 10      | 13317-425-003 | 0715987    |
|        | BEARING D, CRANKSHAFT (YELLOW) (DAIDO)                  | 0      | 1 | 2 | -----                 | 10      | 13318-425-003 | 0715995    |
|        | BEARING E, CRANKSHAFT (BLUE) (DAIDO)                    | 0      | 1 | 2 | -----                 | 10      | 13319-425-003 | 0756551    |
| 10     | OIL SEAL, 25X42X8                                       | 0      | 1 | 2 | -----                 | 1       | 91201-425-003 | 0717405    |
| 11     | CLIP, PISTON PIN 15MM                                   | 0      | 1 | 2 | -----                 | 8       | 94601-5000    | 0156018    |

# PRIMARY SHAFT

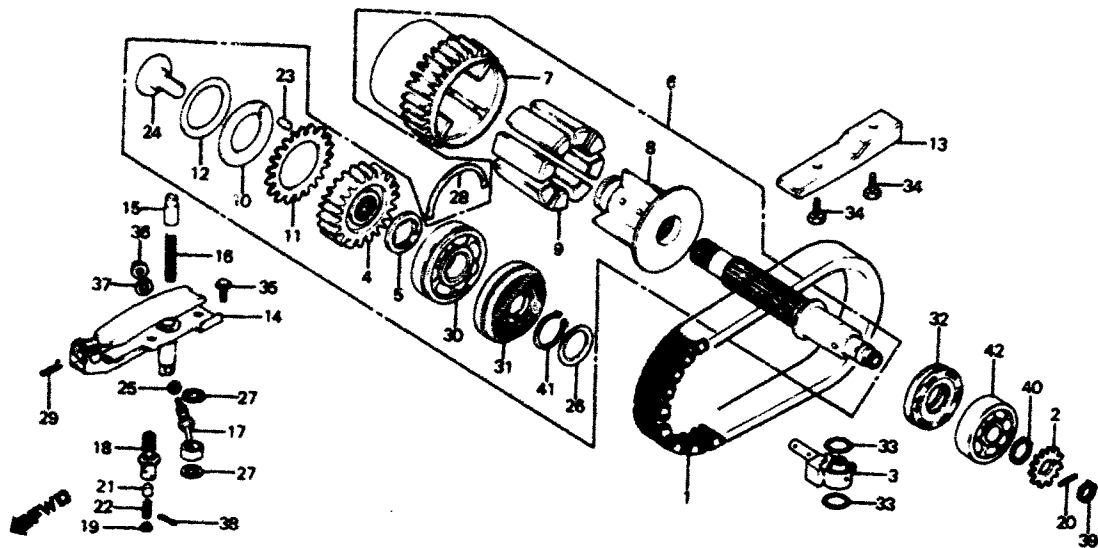

CB900C '80  
CB900C '81  
CB900C '82

CB900C

AM-1203

BLOCK NO. E-15

| REF NO | DESCRIPTION                         | CB900C |   |   | QTY REQ | PART NUMBER   | HONDA CODE |
|--------|-------------------------------------|--------|---|---|---------|---------------|------------|
|        |                                     | 0      | 1 | 2 |         |               |            |
| 1      | CHAIN, PRIMARY                      | 0      | 1 | 2 | 1       | 13610-438-004 | 0926071    |
| 2      | GEAR, OIL PUMP DRIVE (17T)          | 0      | 1 | 2 | 1       | 15211-425-000 | 0716209    |
| 3      | NOZZLE, CHAIN OIL FEED              | 0      | 1 | 2 | 1       | 15710-438-000 | 0764449    |
| 4      | GEAR, PRIMARY DRIVE (24T)           | 0      | 1 | 2 | 1       | 23103-425-300 | 0720441    |
| 5      | COLLAR, PRIMARY DRIVE GEAR          | 0      | 1 | 2 | 1       | 23105-425-003 | 0759308    |
| 6      | SHAFT COMP., PRIMARY                | 0      | - | - | 1       | 23110-438-000 | 0926576    |
|        |                                     | -      | 1 | - | 1       | 2117837       | 0926576    |
|        | SHAFT COMP., PRIMARY                | 0      | 1 | 2 | 1       | 23110-438-010 | 1092451    |
| 7      | SPROCKET, PRIMARY (28T)             | 0      | 1 | 2 | 1       | 23112-425-300 | 0720466    |
| 8      | HUB, DRIVEN SPROCKET                | 0      | 1 | 2 | 1       | 23114-425-300 | 0720474    |
| 9      | RUBBER, DAMPER                      | 0      | - | - | 8       | 23115-425-300 | 0720482    |
|        |                                     | -      | 1 | - | 8       | 2217837       | 0720482    |
|        | RUBBER, DAMPER                      | 0      | 1 | 2 | 8       | 23115-425-310 | 1092469    |
| 10     | PLATE, SIDE                         | 0      | 1 | 2 | 1       | 23123-425-300 | 0720490    |
| 11     | SUB GEAR, PRIMARY DRIVE (23T)       | 0      | 1 | 2 | 1       | 23124-425-300 | 0720508    |
| 12     | SPRING, DISK                        | 0      | 1 | 2 | 1       | 23125-425-005 | 0720516    |
| 13     | GUIDE, PRIMARY CHAIN                | 0      | 1 | 2 | 1       | 23132-393-000 | 0444976    |
| 14     | BASE COMP., PRIMARY CHAIN TENSIONER | 0      | 1 | 2 | 1       | 23160-438-000 | 0926584    |
| 15     | BAR ASSY., TENSIONER PUSH           | 0      | 1 | 2 | 1       | 23167-422-010 | 0700732    |

CB900C '80  
 CB900C '81  
 CB900C '82

CB900C

BLOCK NO. E-15

| REF NO | DESCRIPTION                          | 1980 |   |   | SERIAL NUMBER FROM TO | QTY REQ | PART NUMBER    | HONDA CODE |
|--------|--------------------------------------|------|---|---|-----------------------|---------|----------------|------------|
|        |                                      | 0    | 1 | 2 |                       |         |                |            |
| 16     | SPRING, PRIMARY CHAIN TENSIONER      | 0    | 1 | 2 | -----                 | 1       | 23168-425-000  | 0742817    |
| 17     | PIPE COMP., PRIMARY CHAIN TENSIONER  | 0    | 1 | 2 | -----                 | 1       | 23175-425-000  | 0716720    |
| 18     | BODY COMP., TENSIONER VALVE          | 0    | 1 | 2 | -----                 | 1       | 23180-425-000  | 0716738    |
| 19     | WASHER, STOPPER                      | 0    | 1 | 2 | -----                 | 1       | 23182-425-000  | 0716746    |
| 20     | ROLLER, 4X20.6                       | 0    | 1 | 2 | -----                 | 1       | 24444-300-000  | 0235978    |
| 21     | VALVE, TORQUE CONVERTER FLUID CHECK  | 0    | 1 | 2 | -----                 | 1       | 27611-393-000  | 0445312    |
| 22     | SPRING, TORQUE CONVERTER FLUID VALVE | 0    | 1 | 2 | -----                 | 1       | 27621-393-000  | 0445320    |
| 23     | PIN, CAMSHAFT, 3X5.2                 | 0    | 1 | 2 | -----                 | 1       | 30905-216-000  | 0025064    |
| 24     | BOLT, PRIMARY SHAFT                  | 0    | 1 | 2 | -----                 | 1       | 90013-425-003  | 0720904    |
| 25     | WASHER, 8.2MM                        | 0    | 1 | 2 | -----                 | 1       | 90428-425-000  | 0742825    |
| 26     | WASHER, THRUST, 30MM                 | 0    | 1 | 2 | -----                 | 1       | 90475-425-000  | 0720953    |
| 27     | WASHER, 14MM                         | 0    | 1 | 2 | -----                 | 2       | 90483-700-000  | 0720961    |
| 28     | SET RING, 56MM                       | 0    | 1 | 2 | -----                 | 1       | 90601-393-000  | 0446757    |
| 29     | PIN, LOCK, 10MM                      | 0    | 1 | 2 | -----                 | 1       | 90731-425-000  | 0717371    |
| 30     | BEARING, RADIAL BALL, 63/22          | 0    | 1 | 2 | -----                 | 1       | 91007-438-003  | 0927079    |
| 31     | OIL SEAL, BEARING                    | 0    | 1 | 2 | -----                 | 1       | 91201-438-003  | 0927095    |
| 32     | OIL SEAL, 25X47X10                   | 0    | 1 | 2 | -----                 | 1       | 91257-425-013  | 0618872    |
| 33     | O-RING, 15X2.5                       | 0    | 1 | 2 | -----                 | 2       | 91302-377-000  | 0386995    |
| 34     | BOLT, HEX., 6X12                     | 0    | 1 | 2 | -----                 | 2       | 92000-06012    | 0054197    |
|        | BOLT, HEX., 6X12                     | 0    | 1 | 2 | -----                 | 2       | 92101-06012    | 2738821    |
| 35     | BOLT, HEX., 6X14                     | 0    | 1 | 2 | -----                 | 3       | 92000-06014    | 0054213    |
| 36     | NUT, FLANGE, 6MM                     | 0    | 1 | 2 | -----                 | 1       | 94050-06000    | 0471623    |
| 37     | WASHER, FLAT, 6MM                    | 0    | 1 | 2 | -----                 | 1       | 94101-06000    | 0059071    |
|        | WASHER, PLAIN, 6MM                   | 0    | 1 | 2 | -----                 | 1       | 94101-06080    | 3136074    |
|        | WASHER, PLAIN, 6MM                   | 0    | 1 | 2 | -----                 | 1       | 94101-06800    | 0345900    |
| 38     | PIN, SPLIT, 1.6X22                   | 0    | 1 | 2 | -----                 | 1       | 94201-16220    | 0278838    |
| 39     | CIRCLIP, EXTERNAL, 17MM              | 0    | 1 | 2 | -----                 | 1       | 94510-17000    | 0169532    |
| 40     | CIRCLIP, EXTERNAL, 20MM              | 0    | 1 | 2 | -----                 | 1       | 94510-20000    | 0053629    |
| 41     | CIRCLIP, EXTERNAL, 30MM              | 0    | 1 | 2 | -----                 | 1       | 94510-30000    | 0171900    |
| 42     | BEARING, RADIAL BALL, 6204           | 0    | 1 | 2 | -----                 | 1       | 96100-62040    | 0053272    |
|        | BEARING, RADIAL BALL, 6204           | 0    | 1 | 2 | -----                 | 1       | 96100-62040-00 | 0674390    |

# TRANSMISSION

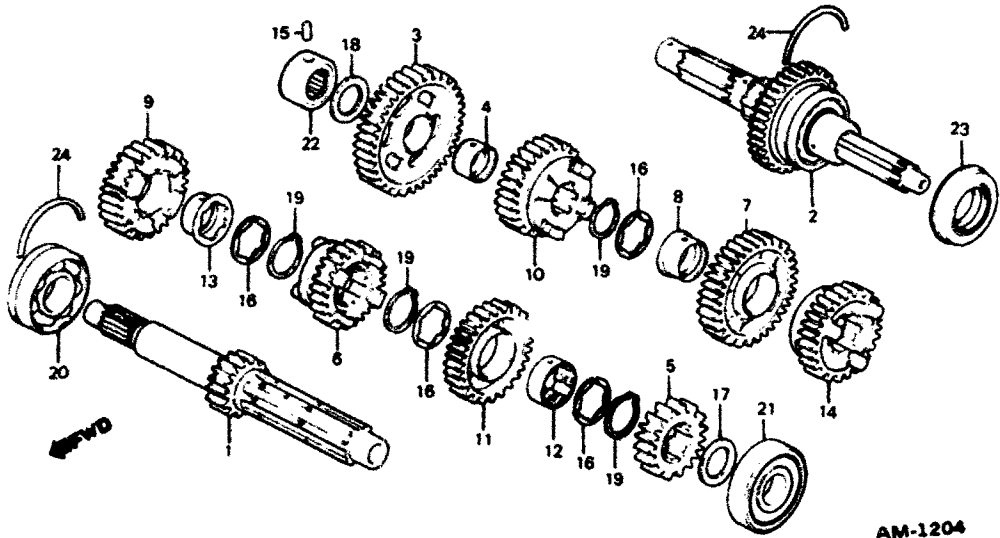

AM-1204

CB900C '80  
CB900C '81  
CB900C '82

CB900C

AM-1204

BLOCK NO. E-16

| REF NO | DESCRIPTION                      | CB900C |   |   | SERIAL NUMBER FROM TO | QTY REQ | PART NUMBER   | HONDA CODE |
|--------|----------------------------------|--------|---|---|-----------------------|---------|---------------|------------|
|        |                                  | 1      | 1 | 1 |                       |         |               |            |
| 1      | MAINSHAFT, TRANSMISSION (16T)    | 0      | 1 | - | -----                 | 1       | 23211-461-000 | 0909754    |
|        | MAINSHAFT, TRANSMISSION (16T)    | -      | - | 2 | 2209117               | 1       | 23211-461-000 | 0909754    |
| 2      | COUNTERSHAFT COMP., TRANSMISSION | -      | - | 2 | 2209118               | 1       | 23211-461-010 | 1288358    |
|        | COUNTERSHAFT COMP., TRANSMISSION | 0      | - | - | -----                 | 1       | 23220-461-000 | 0909762    |
|        | COUNTERSHAFT COMP., TRANSMISSION | -      | 1 | - | 2117825               | 1       | 23220-461-000 | 0909762    |
|        | COUNTERSHAFT COMP., TRANSMISSION | 0      | 1 | 2 | -----                 | 1       | 23220-461-010 | 1092477    |
|        | COUNTERSHAFT COMP., TRANSMISSION | 0      | 1 | 2 | -----                 | 1       | 23220-461-030 | 1521129    |
| 3      | GEAR, COUNTERSHAFT LOW (38T)     | 0      | 1 | 2 | -----                 | 1       | 23411-461-000 | 0909770    |
| 4      | BUSH, COUNTERSHAFT LOW GEAR      | 0      | 1 | 2 | -----                 | 1       | 23422-425-000 | 0716787    |
| 5      | GEAR, MAINSHAFT SECOND (19T)     | 0      | 1 | - | -----                 | 1       | 23431-438-000 | 0926592    |
|        | GEAR, MAINSHAFT SECOND (19T)     | -      | - | 2 | 2209117               | 1       | 23431-438-000 | 0926592    |
|        | GEAR, MAINSHAFT SECOND (19T)     | -      | - | 2 | 2209118               | 1       | 23431-425-010 | 1288372    |
| 6      | GEAR, MAINSHAFT THIRD (23T)      | 0      | 1 | 2 | -----                 | 1       | 23451-MC3-630 | 2081370    |
|        | GEAR, MAINSHAFT THIRD (23T)      | 0      | 1 | 2 | -----                 | 1       | 23451-438-010 | 0923631    |
| 7      | GEAR, COUNTERSHAFT THIRD (32T)   | 0      | 1 | - | -----                 | 1       | 23461-438-000 | 0926600    |
|        | GEAR, COUNTERSHAFT THIRD (32T)   | -      | - | 2 | 2213167               | 1       | 23461-438-000 | 0926600    |
|        | GEAR, COUNTERSHAFT THIRD (32T)   | 0      | 1 | - | -----                 | 1       | 23461-438-010 | 1503010    |

CB900C '80  
 CB900C '81  
 CB900C '82

CB900C

BLOCK NO. E-16

| REF NO | DESCRIPTION                     | CB900C |      |      | SERIAL NUMBER FROM TO | QTY | PART NUMBER   | HONDA CODE |
|--------|---------------------------------|--------|------|------|-----------------------|-----|---------------|------------|
|        |                                 | 1980   | 1981 | 1982 |                       |     |               |            |
| 7      | GEAR, COUNTERSHAFT THIRD (32T)  | -      | -    | 2    | ----- 2213167         | 1   | 23461-438-010 | 1503010    |
|        | GEAR, COUNTERSHAFT THIRD (32T)  | -      | -    | 2    | 2213168 -----         | 1   | 23462-438-020 | 1510080    |
| 8      | BUSH, 31MM                      | -      | -    | 2    | 2213168 -----         | 1   | 23463-425-000 | 1510098    |
| 9      | GEAR, MAINSHAFT FOURTH (25T)    | 0      | -    | -    | -----                 | 1   | 23471-438-010 | 0926618    |
|        | GEAR, MAINSHAFT FOURTH (25T)    | 0      | -    | -    | -----                 | 1   | 23471-438-020 | 1050202    |
|        | GEAR, MAINSHAFT FOURTH (25T)    | -      | 1    | -    | ----- 2116054         | 1   | 23471-438-020 | 1050202    |
|        | GEAR, MAINSHAFT FOURTH (25T)    | 0      | 1    | 2    | -----                 | 1   | 23471-438-030 | 1071190    |
| 10     | GEAR, COUNTERSHAFT FOURTH (29T) | 0      | 1    | -    | -----                 | 1   | 23481-438-000 | 0926626    |
|        | GEAR, COUNTERSHAFT FOURTH (29T) | -      | -    | 2    | ----- 2213167         | 1   | 23481-438-000 | 0926626    |
|        | GEAR, COUNTERSHAFT FOURTH (29T) | -      | -    | 2    | 2213168 -----         | 1   | 23481-438-010 | 1510106    |
| 11     | GEAR, MAINSHAFT FIFTH (28T)     | 0      | 1    | 2    | -----                 | 1   | 23491-MC3-630 | 2658391    |
|        | GEAR, MAINSHAFT FIFTH (28T)     | 0      | 1    | 2    | -----                 | 1   | 23491-425-010 | 0823716    |
| 12     | COLLAR, SPLINE 28X17            | 0      | 1    | 2    | -----                 | 1   | 23495-422-000 | 0691220    |
| 13     | BUSH, 28MM                      | -      | 1    | -    | 2116055 -----         | 1   | 23496-438-310 | 1496215    |
|        | BUSH, 28MM                      | -      | -    | 2    | -----                 | 1   | 23496-438-310 | 1496215    |
| 14     | GEAR, COUNTERSHAFT FIFTH (27T)  | 0      | 1    | 2    | -----                 | 1   | 23501-MC3-630 | 2146132    |
|        | GEAR, COUNTERSHAFT FIFTH (27T)  | 0      | 1    | 2    | -----                 | 1   | 23501-425-000 | 0716852    |
|        | GEAR, COUNTERSHAFT FIFTH (27T)  | -      | 1    | -    | 2117826 -----         | 1   | 23501-438-670 | 1051820    |
|        | GEAR, COUNTERSHAFT FIFTH (27T)  | -      | -    | 2    | -----                 | 1   | 23501-438-670 | 1051820    |
| 15     | PIN, GEARSHIFT FORK GUIDE       | 0      | 1    | 2    | -----                 | 1   | 24261-283-000 | 0075911    |
| 16     | WASHER, THRUST, 28MM            | 0      | 1    | -    | -----                 | 3   | 90451-422-000 | 0691253    |
|        | WASHER, THRUST, 28MM            | -      | -    | 2    | ----- 2209117         | 3   | 90451-422-000 | 0691253    |
|        | WASHER, THRUST, 28MM            | -      | -    | 2    | 2209118 2213167       | 4   | 90451-422-000 | 0691253    |
|        | WASHER, THRUST, 28MM            | -      | -    | 2    | 2213168 -----         | 3   | 90451-422-000 | 0691253    |
| 17     | WASHER, THRUST, 22.5MM          | 0      | 1    | 2    | -----                 | 1   | 90453-426-000 | 0768549    |
| 18     | WASHER, THRUST, 22MM            | 0      | 1    | 2    | -----                 | 1   | 90457-425-000 | 0724310    |
| 19     | CIRCLIP, 28MM                   | 0      | 1    | -    | -----                 | 3   | 90601-422-000 | 0691303    |
|        | CIRCLIP, 28MM                   | -      | -    | 2    | ----- 2209117         | 3   | 90601-422-000 | 0691303    |
|        | CIRCLIP, 28MM                   | -      | -    | 2    | 2209118 -----         | 4   | 90601-422-000 | 0691303    |
| 20     | BEARING, RADIAL BALL, 6305      | 0      | 1    | 2    | -----                 | 1   | 91004-438-003 | 0927061    |
| 21     | BEARING, RADIAL BALL, 63/22U    | 0      | 1    | 2    | -----                 | 1   | 91005-425-003 | 0717389    |
| 22     | BEARING, NEEDLE, 22MM           | 0      | 1    | 2    | -----                 | 1   | 91022-438-008 | 0823724    |
| 23     | OIL SEAL, 40X62X13              | 0      | 1    | 2    | -----                 | 1   | 91205-425-003 | 0796888    |
| 24     | SET RING, 62MM                  | 0      | 1    | 2    | -----                 | 2   | 90602-428-000 | 1039130    |
|        | SET RING, 620                   | 0      | -    | -    | -----                 | 2   | 95015-26200   | 0687822    |
|        | SET RING, 620                   | -      | 1    | -    | ----- 2104291         | 2   | 95015-26200   | 0687822    |

# GEARSHIFT DRUM

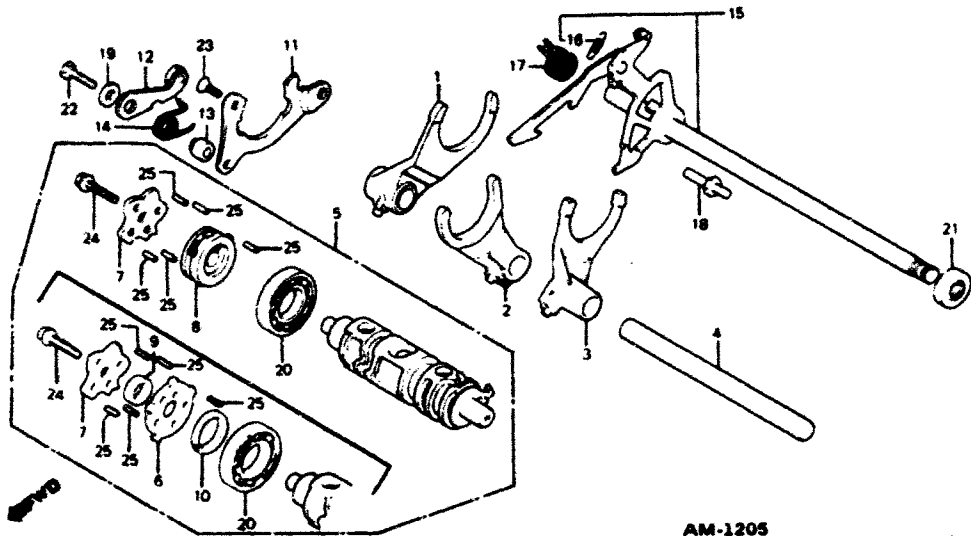

AM-1205

CB900C '80  
CB900C '81  
CB900C '82

CB900C

AM-1205

BLOCK NO. E-17

| REF NO | DESCRIPTION                    | CB900C |   |   | QTY | PART NUMBER   | HONDA CODE |
|--------|--------------------------------|--------|---|---|-----|---------------|------------|
|        |                                | 0      | 1 | 2 |     |               |            |
|        |                                | 1      | 1 | 1 |     |               |            |
|        |                                | 9      | 9 | 9 |     |               |            |
|        |                                | 8      | 8 | 8 |     |               |            |
|        |                                | 0      | 1 | 2 |     |               |            |
| 1      | FORK COMP., R. GEARSHIFT       | 0      | 1 | 2 | 1   | 24211-425-010 | 0923672    |
| 2      | FORK COMP., CENTER GEARSHIFT   | 0      | 1 | 2 | 1   | 24221-425-010 | 0923680    |
| 3      | FORK, L. GEARSHIFT             | 0      | 1 | 2 | 1   | 24231-425-000 | 0716902    |
| 4      | SHAFT, GEARSHIFT FORK          | 0      | 1 | 2 | 1   | 24261-425-000 | 0716910    |
| 5      | DRUM ASSY., GEARSHIFT          | 0      | - | - | 1   | 24300-425-010 | 0823732    |
|        | DRUM ASSY., GEARSHIFT          | 0      | - | - | 1   | 24300-425-020 | 0878165    |
|        | DRUM ASSY., GEARSHIFT          | 0      | - | - | 1   | 24300-425-030 | 0923698    |
|        |                                | -      | 1 | 2 | 1   | 24300-425-030 | 0923698    |
| 6      | PLATE, GEARSHIFT DRUM CENTER   | 0      | - | - | 1   | 24302-425-310 | 0823740    |
|        | PLATE, GEARSHIFT DRUM CENTER   | 0      | - | - | 1   | 24302-425-320 | 0878157    |
| 7      | PLATE, GEARSHIFT DRUM CAM      | 0      | 1 | 2 | 1   | 24303-425-310 | 0898536    |
| 8      | CENTER, GEARSHIFT DRUM         | 0      | - | - | 1   | 24304-425-300 | 0955708    |
|        |                                | -      | 1 | 2 | 1   | 24304-425-300 | 0955708    |
| 9      | COLLAR, GEARSHIFT DRUM CENTER  | 0      | - | - | 1   | 24305-413-000 | 0494310    |
|        | COLLAR, GEARSHIFT DRUM CENTER  | 0      | - | - | 1   | 24305-443-000 | 0915439    |
| 10     | COLLAR, GEARSHIFT DRUM CENTER  | 0      | - | - | 1   | 24306-425-300 | 0716951    |
| 11     | PLATE, GEARSHIFT DRUM SETTING  | 0      | 1 | 2 | 1   | 24307-425-000 | 0716969    |
| 12     | STOPPER COMP., GEARSHIFT DRUM  | 0      | 1 | 2 | 1   | 24430-413-000 | 0494328    |
| 13     | COLLAR, GEARSHIFT DRUM STOPPER | 0      | - | - | 1   | 24432-413-000 | 0494336    |
|        | COLLAR, GEARSHIFT DRUM STOPPER | 0      | - | - | 1   | 24432-425-000 | 0926675    |

CB900C'80  
 CB900C'81  
 CB900C'82

CB900C

BLOCK NO. E-17

| REF NO | DESCRIPTION                    | CB900C |      |      | SERIAL NUMBER FROM TO | QTY REQ | PART NUMBER    | HONDA CODE |
|--------|--------------------------------|--------|------|------|-----------------------|---------|----------------|------------|
|        |                                | 1980   | 1981 | 1982 |                       |         |                |            |
| 13     | COLLAR, GEARSHIFT DRUM STOPPER | -      | 1    | 2    | -----                 | 1       | 24432-425-000  | 0926675    |
| 14     | SPRING, SHIFT DRUM STOPPER     | 0      | 1    | 2    | -----                 | 1       | 24435-425-000  | 0716977    |
| 15     | SPINDLE COMP., GEARSHIFT       | 0      | 1    | -    | -----                 | 1       | 24610-425-000  | 0716985    |
|        |                                | -      | -    | 2    | 2208025               | 1       | 24610-425-000  | 0716985    |
|        | SPINDLE COMP., GEARSHIFT       | 0      | 1    | 2    | -----                 | 1       | 24610-425-010  | 1288463    |
| 16     | SPRING, GEARSHIFT ARM          | 0      | 1    | 2    | -----                 | 1       | 24641-425-000  | 0716993    |
| 17     | SPRING, GEARSHIFT RETURN       | 0      | 1    | 2    | -----                 | 1       | 24651-425-000  | 0717009    |
| 18     | PIN, SHIFT RETURN SPRING       | 0      | 1    | 2    | -----                 | 1       | 24652-028-000  | 0014357    |
| 19     | WASHER, SPARK ADVANCER SETTING | 0      | 1    | 2    | -----                 | 1       | 90486-028-000  | 0179234    |
| 20     | BEARING, BALL, 16005 (TOYO)    | 0      | 1    | 2    | -----                 | 1       | 91008-374-003  | 0362855    |
| 21     | OIL SEAL, 12.5X25X8            | 0      | -    | -    | -----                 | 1       | 91204-350-003  | 0631184    |
|        |                                | -      | 1    | -    | 2117042               | 1       | 91204-350-003  | 0631184    |
|        | OIL SEAL, 12.5X25X8            | 0      | -    | -    | -----                 | 1       | 91204-350-005  | 1100569    |
|        |                                | -      | 1    | -    | 2117042               | 1       | 91204-350-005  | 1100569    |
|        | OIL SEAL, 12.5X25X8            | 0      | 1    | 2    | -----                 | 1       | 91204-425-003  | 1067024    |
| 22     | BOLT, HEX., 8X28               | 0      | -    | -    | 2008689               | 1       | 92000-06028    | 0054346    |
|        | BOLT, HEX., 8X28               | 0      | -    | -    | 2008690               | 1       | 92200-06028    | 0300483    |
|        |                                | -      | 1    | 2    | -----                 | 1       | 92200-06028    | 0300483    |
| 23     | SCREW, FLAT, 6X14              | 0      | 1    | 2    | -----                 | 1       | 93800-06014    | 0055780    |
| 24     | BOLT, FLANGE, 6X25             | 0      | 1    | 2    | -----                 | 1       | 95725-06025-00 | 0671255    |
| 25     | ROLLER, 4X11.8                 | 0      | 1    | 2    | -----                 | 5       | 96220-40118    | 0298109    |

# FINAL GEAR CASE COVER

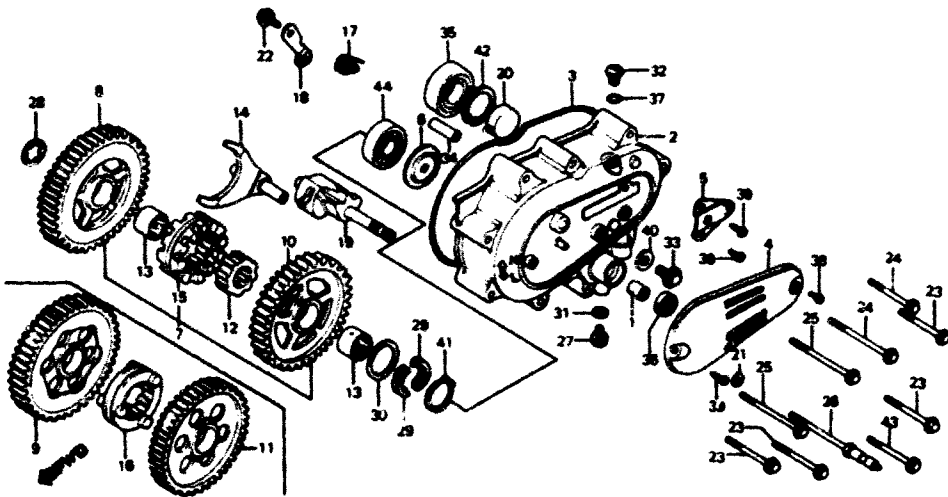

AM-1206

|                                     |                                  | CB900C           |                  |                  | QTY<br>REQ | AM-1206       | BLOCK NO. E-18 |
|-------------------------------------|----------------------------------|------------------|------------------|------------------|------------|---------------|----------------|
| REF<br>NO                           | DESCRIPTION                      | 0                | 1                | 2                |            | PART NUMBER   | HONDA<br>CODE  |
| CB900C 80<br>CB900C 81<br>CB900C 82 |                                  | 1<br>9<br>8<br>0 | 1<br>9<br>8<br>1 | 1<br>9<br>8<br>2 |            |               |                |
|                                     |                                  |                  |                  |                  |            |               |                |
| 1                                   | RUBBER, L. SIDE COVER MOUNTING   | 0                | 1                | 2                | 1          | 11364-425-000 | 0715649        |
| 2                                   | COVER COMP., FINAL GEAR CASE     | 0                | 1                | -                | 1          | 11375-461-010 | 0909440        |
|                                     | COVER COMP., FINAL GEAR CASE     | -                | -                | 2                | 1          | 11375-461-750 | 1098755        |
| 3                                   | O-RING, FINAL GEAR CASE COVER    | 0                | 1                | 2                | 1          | 11376-461-000 | 0909457        |
| 4                                   | PROTECTOR, FINAL GEAR CASE COVER | 0                | 1                | 2                | 1          | 11377-461-000 | 0909465        |
| 5                                   | PLATE, PROTECTOR SETTING         | 0                | 1                | 2                | 1          | 11378-461-000 | 0935452        |
| 6                                   | PLATE A, OIL PASS                | 0                | 1                | 2                | 1          | 11379-461-000 | 0909473        |
| 7                                   | GEAR SET, REDUCTION              | 0                | -                | -                | 1          | 23510-461-305 | 1050582        |
|                                     |                                  | -                | 1                | -                | 1          | 2112944       | 1050582        |
| 8                                   | GEAR SET, REDUCTION              | 0                | -                | -                | 1          | 23510-461-305 | 1050582        |
|                                     |                                  | -                | 1                | -                | 1          | 2112944       | 1050582        |
|                                     | GEAR, REDUCTION DRIVE (47T)      | 0                | -                | -                | 1          | 23511-461-000 | 0909788        |
|                                     |                                  | -                | 1                | -                | 1          | 2112944       | 0909788        |
| 9                                   | GEAR, REDUCTION DRIVE (47T)      | -                | 1                | -                | 1          | 2112945       | 1092527        |
|                                     | GEAR, REDUCTION DRIVE (47T)      | -                | -                | 2                | 1          | 23511-461-750 | 1092535        |
| 10                                  | GEAR SET, REDUCTION              | 0                | -                | -                | 1          | 23510-461-305 | 1050582        |
|                                     |                                  | -                | 1                | -                | 1          | 2112944       | 1050582        |
|                                     | GEAR, REDUCTION DRIVE (47T)      | 0                | -                | -                | 1          | 23511-461-000 | 0909788        |
|                                     |                                  | -                | 1                | -                | 1          | 2112944       | 0909788        |

CB900C '80  
 CB900C '81  
 CB900C '82

CB900C

BLOCK NO. E-18

| REF NO | DESCRIPTION                            | CB900C |   |   | QTY                   | REO                   | PART NUMBER | HONDA CODE |
|--------|--|--------|---|---|-----------------------|-----------------------|-------------|------------|
|        |  | 1      | 1 | 1 |                       |                       |             |            |
|        |  | 9      | 9 | 9 |                       |                       |             |            |
|        |  | 8      | 8 | 8 |                       |                       |             |            |
|        |  | 0      | 1 | 2 |                       |                       |             |            |
|        |  | 0      | 1 | 2 | SERIAL NUMBER FROM TO |                       |             |            |
| 10     | GEAR, REDUCTION SUB DRIVE (43T)        | 0      | - | - | 1                     | 23512-461-000         | 0909796     |            |
|        |  | -      | 1 | - | 1                     | 2112944 23512-461-000 | 0909796     |            |
| 11     | GEAR, REDUCTION SUB DRIVE (43T)        | -      | 1 | - | 1                     | 2112945 23512-461-010 | 1092543     |            |
|        |  | -      | - | 2 | 1                     | 23512-461-010         | 1092543     |            |
| 12     | COLLAR, SPLINE 48MM                    | 0      | 1 | 2 | 1                     | 23514-461-000         | 0909812     |            |
| 13     | COLLAR, SPLINE 28X14.1                 | 0      | 1 | 2 | 2                     | 23515-461-000         | 0909820     |            |
| 14     | SHAFT COMP., SHIFT FORK                | 0      | 1 | 2 | 1                     | 23516-461-000         | 0909838     |            |
| 15     | GEAR SET, REDUCTION                    | 0      | - | - | 1                     | 23510-461-305         | 1050582     |            |
|        |  | -      | 1 | - | 1                     | 2112944 23510-461-305 | 1050582     |            |
|        | GEAR, REDUCTION DRIVE (47T)            | 0      | - | - | 1                     | 23511-461-000         | 0909788     |            |
|        |  | -      | 1 | - | 1                     | 2112944 23511-461-000 | 0909788     |            |
|        | GEAR, REDUCTION SUB DRIVE (43T)        | 0      | - | - | 1                     | 23512-461-000         | 0909796     |            |
|        |  | -      | 1 | - | 1                     | 2112944 23512-461-000 | 0909796     |            |
|        | SHIFTER, REDUCTION GEAR                | 0      | - | - | 1                     | 24271-461-000         | 0926667     |            |
|        |  | -      | 1 | - | 1                     | 2112944 24271-461-000 | 0926667     |            |
| 16     | SHIFTER, REDUCTION GEAR                | -      | 1 | - | 1                     | 2112945 24271-461-010 | 1092584     |            |
|        |  | -      | - | 2 | 1                     | 24271-461-010         | 1092584     |            |
| 17     | SPRING, SHIFT DRUM STOPPER             | 0      | 1 | 2 | 1                     | 24435-461-000         | 0926691     |            |
| 18     | STOPPER COMP., GEARSHIFT DRUM          | 0      | 1 | 2 | 1                     | 24438-461-000         | 0926709     |            |
| 19     | SPINDLE COMP., GEARSHIFT               | 0      | 1 | 2 | 1                     | 24615-461-000         | 0926717     |            |
| 20     | PUMP ASSY., OIL                        | 0      | 1 | 2 | 1                     | 25100-461-003         | 0948364     |            |
| 21     | WASHER, ROTOR SETTING                  | 0      | 1 | 2 | 1                     | 31105-003-000         | 0220590     |            |
| 22     | BOLT, GEARSHIFT DRUM STOPPER ARM PIVOT | 0      | 1 | 2 | 1                     | 90023-041-000         | 0141168     |            |
|        | BOLT, GEARSHIFT DRUM STOPPER ARM PIVOT | 0      | 1 | 2 | 1                     | 90023-041-010         | 2494375     |            |
| 23     | BOLT, FLANGE, 8X52                     | 0      | 1 | 2 | 4                     | 90063-461-000         | 0911297     |            |
| 24     | BOLT, FLANGE, 8X82                     | 0      | 1 | 2 | 2                     | 90064-461-000         | 0911305     |            |
| 25     | BOLT, FLANGE, 8X90                     | 0      | 1 | 2 | 2                     | 90065-461-000         | 0911313     |            |
| 26     | BOLT, SPECIAL, 8MM                     | 0      | 1 | 2 | 1                     | 90067-461-000         | 0926972     |            |
| 27     | BOLT, SEALING, 8MM                     | 0      | 1 | 2 | 1                     | 90109-371-000         | 0417873     |            |
| 28     | WASHER, THRUST, 28MM                   | 0      | 1 | 2 | 1                     | 90451-461-000         | 0926998     |            |
| 29     | WASHER, STOPPER, 28MM                  | 0      | 1 | 2 | 2                     | 90468-461-000         | 0927012     |            |
| 30     | WASHER, 36MM                           | 0      | 1 | 2 | 1                     | 90469-461-000         | 0927020     |            |
| 31     | GASKET, 8MM                            | 0      | 1 | 2 | 1                     | 90471-580-000         | 0517144     |            |
| 32     | CAP, OIL                               | 0      | 1 | - | 1                     | 90472-461-000         | 0911487     |            |
|        | CAP, OIL                               | -      | - | 2 | 1                     | 90472-461-750         | 1093285     |            |
| 33     | BOLT, FLANGE, 12X15                    | 0      | 1 | 2 | 1                     | 90473-461-000         | 0927030     |            |
| 34     | PIN, DOWEL, 10X46                      | 0      | 1 | 2 | 2                     | 90706-461-000         | 0911511     |            |

# FINAL GEAR CASE COVER

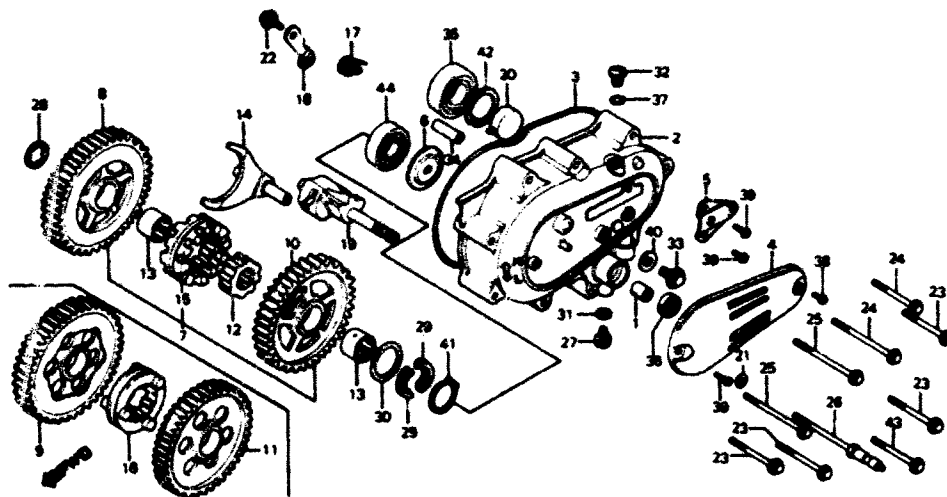

AM-1206

CB900C'80  
CB900C'81  
CB900C'82

CB900C

AM-1206

BLOCK NO. E-18

| REF NO | DESCRIPTION                | CB900C |   |   | QTY REQ | PART NUMBER    | HONDA CODE |
|--------|----------------------------|--------|---|---|---------|----------------|------------|
|        |                            | 0      | 1 | 2 |         |                |            |
|        |                            | 1      | 1 | 1 |         |                |            |
|        |                            | 9      | 9 | 9 |         |                |            |
|        |                            | 8      | 8 | 8 |         |                |            |
|        |                            | 0      | 1 | 2 |         |                |            |
|        |                            | 0      | 1 | 2 |         |                |            |
| 35     | BEARING, RADIAL BALL, 6205 | 0      | 1 | 2 | 1       | 91013-461-000  | 0935460    |
| 36     | OIL SEAL, 12X24X5          | 0      | 1 | 2 | 1       | 91203-436-003  | 0748939    |
|        | OIL SEAL, 12X24X5          | 0      | 1 | 2 | 1       | 91203-436-004  | 1024017    |
| 37     | O-RING, 11.9X2.2           | 0      | 1 | 2 | 1       | 91370-461-000  | 0911586    |
| 38     | SCREW, PAN, 6X6            | 0      | 1 | 2 | 1       | 93500-06006    | 0432278    |
|        | SCREW, PAN, 6X6            | 0      | 1 | 2 | 1       | 93500-06006-0A | 1808013    |
| 39     | SCREW, PAN, 6X10           | 0      | 1 | 2 | 3       | 93500-06010    | 0057406    |
| 40     | WASHER, DRAIN PLUG         | 0      | 1 | 2 | 1       | 94109-12000    | 0171868    |
| 41     | CIRCLIP, EXTERNAL, 36MM    | 0      | 1 | 2 | 1       | 94510-36000    | 0251801    |
| 42     | CIRCLIP, INTERNAL, 36MM    | 0      | 1 | 2 | 1       | 94520-38000    | 0948372    |
| 43     | BOLT, FLANGE, 6X50         | 0      | 1 | 2 | 1       | 95700-06050-00 | 0483974    |
|        | BOLT, FLANGE, 6X50         | 0      | 1 | 2 | 1       | 95701-06050-00 | 2410975    |
| 44     | BEARING, RADIAL BALL, 6204 | 0      | 1 | 2 | 1       | 96100-62040-00 | 0874390    |

# FINAL GEAR CASE

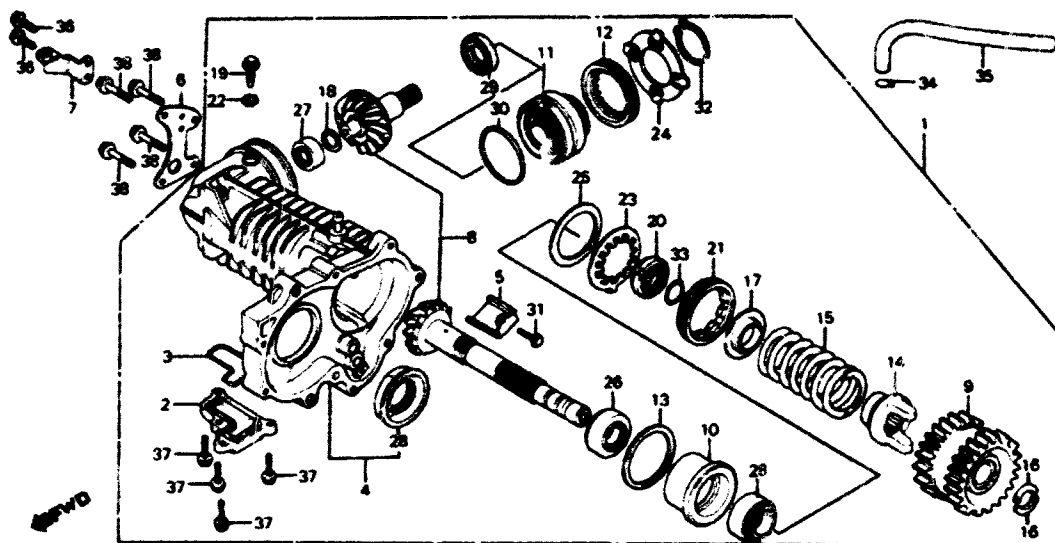

CB900C '80  
CB900C '81  
CB900C '82

CB900C

AM-1207

BLOCK NO. E-19

| REF NO | DESCRIPTION                         | CB900C |   |   | SERIAL NUMBER FROM TO | QTY REQ | PART NUMBER   | HONDA CODE |
|--------|-------------------------------------|--------|---|---|-----------------------|---------|---------------|------------|
|        |                                     | 1      | 1 | 1 |                       |         |               |            |
|        |                                     | 1      | 1 | 1 |                       |         |               |            |
|        |                                     | 9      | 9 | 9 |                       |         |               |            |
|        |                                     | 8      | 8 | 8 |                       |         |               |            |
|        |                                     | 0      | 1 | 2 |                       |         |               |            |
| REF NO | DESCRIPTION                         | 0      | 1 | 2 | SERIAL NUMBER FROM TO | QTY REQ | PART NUMBER   | HONDA CODE |
| 1      | CASE ASSY, FINAL GEAR               | 0      | 1 | - | -----                 | 1       | 11340-461-020 | 0925867    |
|        | CASE ASSY, FINAL GEAR               | 0      | - | 2 | -----                 | 1       | 11340-461-750 | 1091933    |
| 2      | COVER, FINAL GEAR CASE UNDER        | 0      | 1 | - | -----                 | 1       | 11368-461-020 | 0948380    |
|        | COVER, FINAL GEAR CASE UNDER        | -      | - | 2 | -----                 | 1       | 11366-461-750 | 1091958    |
| 3      | O-RING, FINAL GEAR CASE UNDER COVER | 0      | 1 | 2 | -----                 | 1       | 11367-461-000 | 0909408    |
| 4      | CASE COMP., FINAL GEAR              | 0      | - | - | 2006278               | 1       | 11370-461-000 | 0909416    |
|        | CASE COMP., FINAL GEAR              | 0      | - | - | 209017                | 1       | 11370-461-010 | 1963347    |
|        | CASE COMP., FINAL GEAR              | 0      | 1 | - | -----                 | 1       | 11370-461-020 | 0948414    |
|        | CASE COMP., FINAL GEAR              | -      | - | 2 | -----                 | 1       | 11370-461-750 | 1091966    |
| 5      | PLATE, BAFFLE                       | 0      | 1 | 2 | -----                 | 1       | 11373-461-000 | 0909424    |
| 6      | PLATE, FINAL GEAR CASE HANGER       | 0      | 1 | 2 | -----                 | 1       | 11380-461-000 | 0909481    |
| 7      | RECEIVER, CLUTCH CABLE              | 0      | 1 | 2 | -----                 | 1       | 11381-461-000 | 0909499    |
| 8      | GEAR SET, FINAL                     | 0      | 1 | 2 | -----                 | 1       | 23500-461-010 | 0926642    |
| 9      | GEAR, REDUCTION DRIVEN (31T/30T)    | 0      | 1 | - | -----                 | 1       | 23521-461-000 | 0909853    |
|        | GEAR, REDUCTION DRIVEN (31T/28T)    | -      | - | 2 | -----                 | 1       | 23521-461-750 | 1092550    |
| 10     | RETAINER A, BEARING                 | 0      | 1 | 2 | -----                 | 1       | 23535-461-000 | 0909861    |
| 11     | BEARING SET, 30206C                 | 0      | 1 | 2 | -----                 | 1       | 23550-461-000 | 0926659    |

# FINAL GEAR CASE

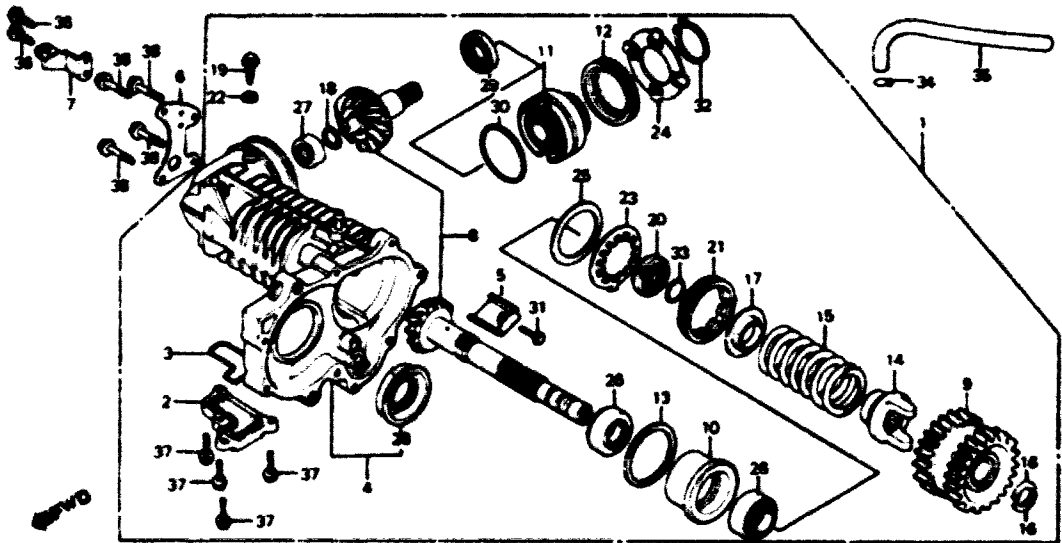

CB900C '80  
CB900C '81  
CB900C '82

CB900C

AM-1707

BLOCK NO E-19

| REF NO | DESCRIPTION               | CB900C |   |   | SERIAL NUMBER FROM TO | QTY REQ | PART NUMBER   | HONDA CODE |
|--------|---------------------------|--------|---|---|-----------------------|---------|---------------|------------|
|        |                           | 1      | 2 | 3 |                       |         |               |            |
| 12     | NUT, LOCK 78MM            | 0      | 1 | 2 | -----                 | 1       | 23551-461-000 | 0909887    |
| 13     | SHIM A, DRIVE GEAR (1.10) | 0      | 1 | 2 | -----                 | 1       | 23560-461-000 | 0909903    |
|        | SHIM B, DRIVE GEAR (1.14) | 0      | 1 | 2 | -----                 | 1       | 23561-461-000 | 0909911    |
|        | SHIM C, DRIVE GEAR (1.18) | 0      | 1 | 2 | -----                 | 1       | 23562-461-000 | 0909929    |
|        | SHIM D, DRIVE GEAR (1.22) | 0      | 1 | 2 | -----                 | 1       | 23563-461-000 | 0909937    |
|        | SHIM E, DRIVE GEAR (1.26) | 0      | 1 | 2 | -----                 | 1       | 23564-461-000 | 0909945    |
|        | SHIM F, DRIVE GEAR (1.30) | 0      | 1 | 2 | -----                 | 1       | 23565-461-000 | 0909952    |
|        | SHIM G, DRIVE GEAR (1.34) | 0      | 1 | 2 | -----                 | 1       | 23566-461-000 | 0909960    |
|        | SHIM H, DRIVE GEAR (1.38) | 0      | 1 | 2 | -----                 | 1       | 23567-461-000 | 0909978    |
|        | SHIM I, DRIVE GEAR (1.42) | 0      | 1 | 2 | -----                 | 1       | 23568-461-000 | 0909986    |
|        | SHIM J, DRIVE GEAR (1.46) | 0      | 1 | 2 | -----                 | 1       | 23569-461-000 | 0909994    |
|        | SHIM K, DRIVE GEAR (1.50) | 0      | 1 | 2 | -----                 | 1       | 23570-461-000 | 0910000    |
|        | SHIM L, DRIVE GEAR (1.54) | 0      | 1 | 2 | -----                 | 1       | 23571-461-000 | 0910018    |
|        | SHIM M, DRIVE GEAR (1.58) | 0      | 1 | 2 | -----                 | 1       | 23572-461-000 | 0910026    |
|        | SHIM N, DRIVE GEAR (1.62) | 0      | 1 | 2 | -----                 | 1       | 23573-461-000 | 0910034    |
|        | SHIM O, DRIVE GEAR (1.66) | 0      | 1 | 2 | -----                 | 1       | 23574-461-000 | 0910042    |
|        | SHIM P, DRIVE GEAR (1.70) | 0      | 1 | 2 | -----                 | 1       | 23575-461-000 | 0910059    |
|        | SHIM Q, DRIVE GEAR (1.74) | 0      | 1 | 2 | -----                 | 1       | 23576-461-000 | 0910067    |
|        | SHIM R, DRIVE GEAR (1.78) | 0      | 1 | 2 | -----                 | 1       | 23577-461-000 | 0910075    |
|        | SHIM S, DRIVE GEAR (1.82) | 0      | 1 | 2 | -----                 | 1       | 23578-461-000 | 0910083    |

CB900C 80  
 CB900C 81  
 CB900C 82

CB900C

BLOCK NO E-19

| REF NO | DESCRIPTION                | CB900C                |   |   | QTY | PART NUMBER   | NCRBA CODE    |
|--------|----------------------------|-----------------------|---|---|-----|---------------|---------------|
|        |                            | 1                     | 1 | 1 |     |               |               |
|        |                            | 8                     | 8 | 8 | R   | E             | O             |
|        |                            | 0                     | 1 | 2 |     |               |               |
|        |                            | SERIAL NUMBER FROM TO |   |   |     |               |               |
| 13     | SHIM T, DRIVE GEAR (1.86)  | 0                     | 1 | 2 | 1   | 23579-461-000 | 0910091       |
|        | SHIM U, DRIVE GEAR (1.90)  | 0                     | 1 | 2 | 1   | 23580-461-000 | 0910109       |
| 14     | LIFTER, DAMPER             | 0                     | 1 | 2 | 1   | 23721-461-000 | 0910158       |
| 15     | SPRING, DAMPER             | 0                     | 1 | 2 | 1   | 23732-461-000 | 0910165       |
| 16     | WASHER, SPRING STOPPER     | 0                     | 1 | 2 | 2   | 23733-371-000 | 0405274       |
| 17     | SEAT, DAMPER SPRING        | 0                     | 1 | 2 | 1   | 23733-461-000 | 0910174       |
| 18     | SHIM A, PINION GEAR (1.10) | 0                     | 1 | 2 | 1   | 41450-415-000 | 0912444       |
|        | SHIM B, PINION GEAR (1.14) | 0                     | 1 | 2 | 1   | 41451-415-000 | 0912451       |
|        | SHIM C, PINION GEAR (1.18) | 0                     | 1 | 2 | 1   | 41452-415-000 | 0912469       |
|        | SHIM D, PINION GEAR (1.22) | 0                     | 1 | 2 | 1   | 41453-415-000 | 0912477       |
|        | SHIM E, PINION GEAR (1.26) | 0                     | 1 | 2 | 1   | 41454-415-000 | 0912485       |
|        | SHIM F, PINION GEAR (1.30) | 0                     | 1 | 2 | 1   | 41455-415-000 | 0912493       |
|        | SHIM G, PINION GEAR (1.34) | 0                     | 1 | 2 | 1   | 41456-415-000 | 0912501       |
|        | SHIM H, PINION GEAR (1.38) | 0                     | 1 | 2 | 1   | 41457-415-000 | 0912519       |
|        | SHIM I, PINION GEAR (1.42) | 0                     | 1 | 2 | 1   | 41458-415-000 | 0912527       |
|        | SHIM J, PINION GEAR (1.46) | 0                     | 1 | 2 | 1   | 41459-415-000 | 0912535       |
|        | SHIM K, PINION GEAR (1.50) | 0                     | 1 | 2 | 1   | 41460-415-000 | 0912543       |
|        | SHIM L, PINION GEAR (1.54) | 0                     | 1 | 2 | 1   | 41461-415-000 | 0912550       |
|        | SHIM M, PINION GEAR (1.58) | 0                     | 1 | 2 | 1   | 41462-415-000 | 0912558       |
|        | SHIM N, PINION GEAR (1.62) | 0                     | 1 | 2 | 1   | 41463-415-000 | 0912576       |
|        | SHIM O, PINION GEAR (1.66) | 0                     | 1 | 2 | 1   | 41464-415-000 | 0912584       |
|        | SHIM P, PINION GEAR (1.70) | 0                     | 1 | 2 | 1   | 41465-415-000 | 0912592       |
|        | SHIM Q, PINION GEAR (1.74) | 0                     | 1 | 2 | 1   | 41466-415-000 | 0912600       |
|        | SHIM R, PINION GEAR (1.78) | 0                     | 1 | 2 | 1   | 41467-415-000 | 0912618       |
|        | SHIM S, PINION GEAR (1.82) | 0                     | 1 | 2 | 1   | 41468-415-000 | 0912626       |
|        | SHIM T, PINION GEAR (1.86) | 0                     | 1 | 2 | 1   | 41469-415-000 | 0912634       |
|        | SHIM U, PINION GEAR (1.90) | 0                     | 1 | 2 | 1   | 41470-415-000 | 0912642       |
| 19     | BOLT, FENDER, 6X18         | 0                     | 1 | 2 | 1   | 90147-634-003 | 0628958       |
| 20     | NUT, LOCK, 30MM            | 0                     | 1 | 2 | 1   | 90241-461-000 | 0911388       |
| 21     | NUT, LOCK, 75MM            | 0                     | 1 | 2 | 1   | 90242-461-000 | 0911396       |
| 22     | WASHER, SEALING, 6MM       | 0                     | 1 | 2 | 1   | 90442-397-000 | 0667616       |
| 23     | WASHER, LOCK, 75MM         | 0                     | - | - | 1   | 90463-461-000 | 0911420       |
|        | WASHER, LOCK, 75MM         | -                     | 1 | 2 | 1   | 90463-461-010 | 0954370       |
| 24     | WASHER, RETAINER LOCK      | 0                     | 1 | 2 | 1   | 90464-461-000 | 0911438       |
| 25     | WASHER, SPRING, 60MM       | 0                     | 1 | 2 | 1   | 90467-461-000 | 0911461       |
| 26     | BEARING, 32006             | 0                     | 1 | 2 | 2   | 91011-461-003 | 0934497       |
|        | BEARING, 32006             | 0                     | 1 | 2 | 2   | 91011-461-006 | 0927067       |
|        | BEARING, HEAD PIPE LOWER   | 0                     | 1 | 2 | 2   | 91016-371-000 | 0471284       |
| 27     | BEARING, 30203C            | 0                     | - | - | 1   | 2006138       | 91062-415-003 |
|        | BEARING, 30203C            | 0                     | - | - | 1   | 2006139       | 91062-415-013 |
|        |                            | -                     | 1 | 2 | 1   |               | 91062-415-013 |
| 28     | OIL SEAL, 40X62X16         | 0                     | 1 | 2 | 1   | 91206-461-003 | 0911529       |

# FINAL GEAR CASE

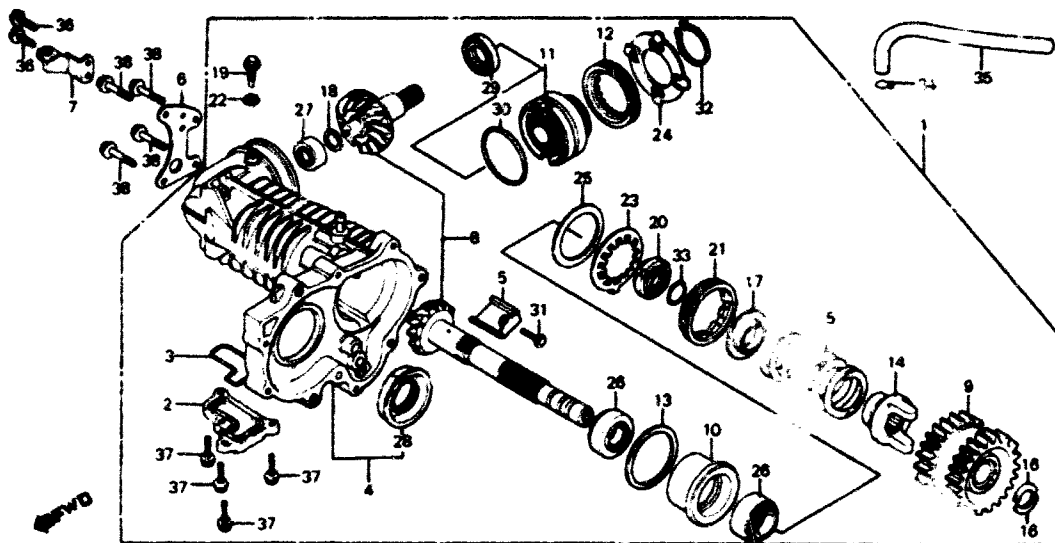

CB900C '80  
CB900C '81  
CB900C '82

CB900C

AM-120'

BLOCK NO. E-19

| REF NO | DESCRIPTION                                   | CB900C |   |   | QTY | PART NUMBER    | HONDA CODE |
|--------|---|--------|---|---|-----|----------------|------------|
|        |   | 0      | 1 | 2 |     |                |            |
| 28     | OIL SEAL, 40X62X16                            | 0      | 1 | 2 | 1   | 91206-461-005  | 1093319    |
| 29     | OIL SEAL, 30X45X8                             | 0      | 1 | 2 | 1   | 91221-461-003  | 0911537    |
|        | OIL SEAL, 30X45X8                             | 0      | 1 | 2 | 1   | 91221-461-005  | 0933804    |
| 30     | O-RING, 70X3.0                                | 0      | 1 | 2 | 1   | 91362-461-000  | 0911578    |
| 31     | BOLT, HEX., 6X12                              | 0      | 1 | 2 | 1   | 92000-06012    | 0054197    |
|        | BOLT, HEX., 6X12                              | 0      | 1 | 2 | 1   | 92101-06012    | 2738821    |
| 32     | CIRCLIP, EXTERNAL, 50MM                       | 0      | 1 | 2 | 1   | 94510-50150    | 0927145    |
| 33     | RING A, SNAP, 27MM                            | 0      | 1 | 2 | 1   | 94570-27000    | 0422485    |
| 34     | CLIP B12, TUBE                                | 0      | 1 | 2 | 1   | 95002-02120    | 0335034    |
| 35     | TUBE, 7.3X600<br>(BULK HOSE: 95005-75003-10M) | 0      | 1 | 2 | 1   | 95005-75600-20 | 0927178    |
| 36     | BOLT, FLANGE, 6X12                            | 0      | 1 | 2 | 2   | 95700-06012-00 | 0487025    |
|        | BOLT, FLANGE, 6X12                            | 0      | 1 | 2 | 2   | 95701-06012-00 | 2105799    |
| 37     | BOLT, FLANGE, 6X22                            | 0      | 1 | 2 | 4   | 95700-06022-00 | 0483925    |
|        | BOLT, FLANGE, 6X22                            | 0      | 1 | 2 | 4   | 95701-06022-00 | 2105823    |
| 38     | BOLT, FLANGE, 8X22                            | 0      | 1 | 2 | 4   | 95700-08022-00 | 0627090    |
|        | BOLT, FLANGE, 8X22                            | 0      | 1 | 2 | 4   | 95701-08022-00 | 2652626    |

# CARBURETOR (ASSY. LINK)

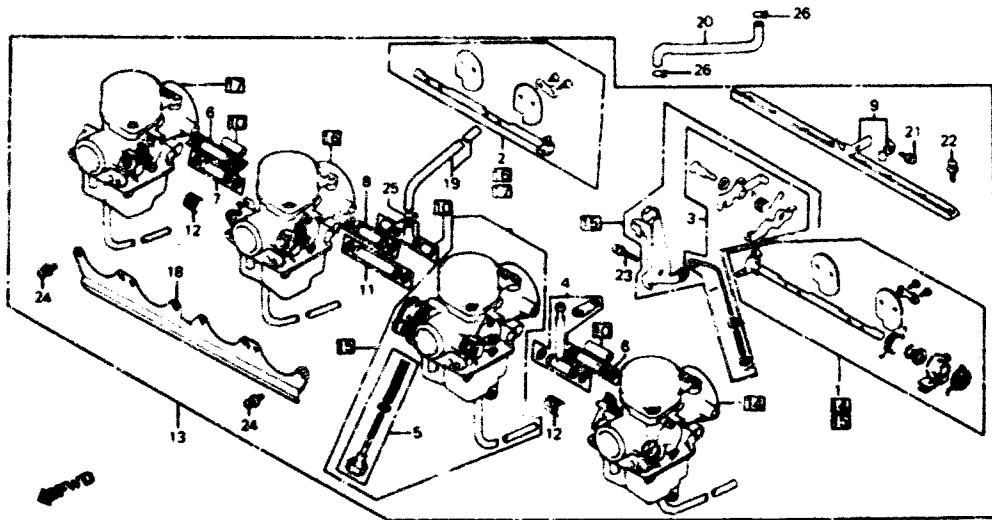

AM-1208

CB900C '80  
CB900C '81  
CB900C '82

CB900C

AM-1208

BLOCK NO. E-20

| REF NO | DESCRIPTION          | CB900C |   |   | QTY REQ | PART NUMBER   | HONDA CODE |
|--------|----------------------|--------|---|---|---------|---------------|------------|
|        |                      | 0      | 1 | 2 |         |               |            |
| 1      | LINK SET A, CHOKE    | 0      | - | - | 1       | 16017-425-305 | 0716290    |
|        | LINK SET A, CHOKE    | -      | 1 | - | 1       | 16017-425-305 | 0716290    |
|        |                      | 0      | - | 2 | 1       | 16017-438-405 | 1051481    |
|        |                      | -      | 1 | - | 1       | 16017-438-405 | 1051481    |
|        |                      | -      | 1 | - | 1       | 16017-438-405 | 1051481    |
| 2      | LINK SET B, CHOKE    | 0      | - | - | 1       | 16018-425-305 | 0716308    |
|        | LINK SET B, CHOKE    | -      | 1 | - | 1       | 16018-425-305 | 0716308    |
|        |                      | 0      | - | 2 | 1       | 16018-438-405 | 1051499    |
|        |                      | -      | 1 | - | 1       | 16018-438-405 | 1051499    |
|        |                      | -      | 1 | - | 1       | 16018-438-405 | 1051499    |
| 3      | ROD SET, PUMP        | 0      | 1 | 2 | 1       | 16019-425-672 | 0830729    |
| 4      | JOINT SET A, FUEL    | 0      | - | - | 1       | 16027-425-671 | 0716332    |
|        | JOINT SET A, FUEL    | -      | 1 | 2 | 1       | 16027-425-671 | 0954479    |
| 5      | SCREW SET B          | 0      | 1 | 2 | 1       | 16028-425-671 | 0716340    |
| 6      | JOINT SET B, FUEL    | 0      | 1 | 2 | 2       | 16031-425-671 | 0716357    |
| 7      | JOINT SET C, FUEL    | 0      | 1 | 2 | 1       | 16033-425-671 | 0716365    |
| 8      | JOINT SET D, FUEL    | 0      | 1 | 2 | 1       | 16034-425-671 | 0756589    |
| 9      | PLATE SET, RR. STAY  | 0      | 1 | 2 | 1       | 16035-425-671 | 0716381    |
| 10     | JOINT SET, THREE WAY | 0      | 1 | 2 | 1       | 16036-425-671 | 0716399    |
| 11     | JOINT SET E, FUEL    | 0      | 1 | 2 | 1       | 16037-425-671 | 0716407    |

# CARBURETOR (ASSY. LINK)

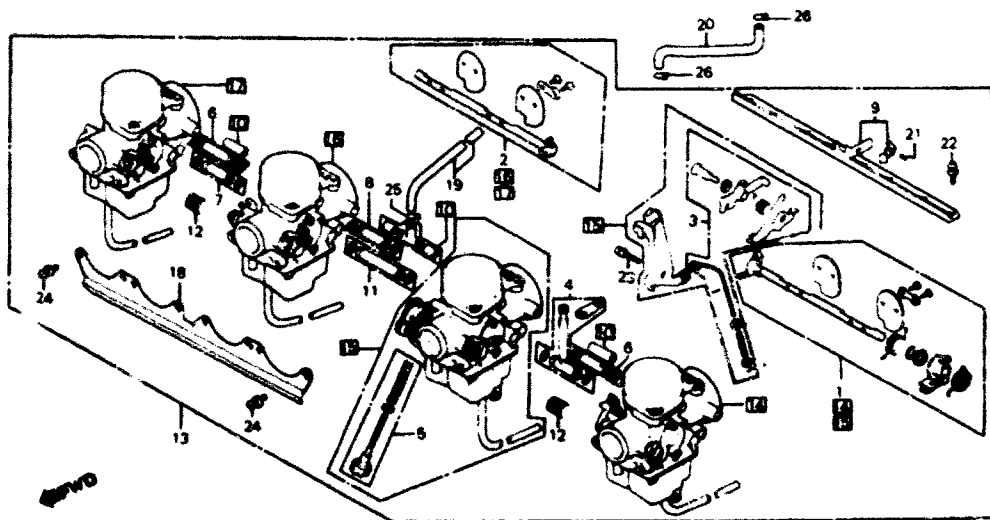

AM-1208

CB900C '80  
CB900C '81  
CB900C '82

CB900C

AM-1208

BLOCK NO. E-20

| REF NO | DESCRIPTION              | CB900C |   |   | QTY REQ | PART NUMBER                               | HONDA CODE    |         |
|--------|--------------------------|--------|---|---|---------|---|---------------|---------|
|        |                          | 0      | 1 | 2 |         |   |               |         |
|        |                          | 1      | 1 | 1 |         |   |               |         |
|        |                          | 9      | 9 | 9 |         |   |               |         |
|        |                          | 8      | 8 | 8 |         |   |               |         |
|        |                          | 0      | 1 | 2 |         |   |               |         |
| 12     | SPRING, COMPRESSION COIL | 0      | 1 | 2 | 2       | 16051-413-004                             | 0630962       |         |
| 13     | CARBURETOR ASSY.         | 0      | - | - | 1       | 16100-461-003                             | 0909580       |         |
|        | CARBURETOR ASSY.         | -      | 1 | - | 1       | 16100-461-671                             | 0952689       |         |
|        | CARBURETOR ASSY.         | -      | 1 | - | 1       | 2116737                                   | 16100-461-672 | 1883818 |
|        | CARBURETOR ASSY.         | -      | 1 | - | 1       | 2116737                                   | 16100-461-673 | 1893601 |
|        | CARBURETOR ASSY.         | -      | 1 | 2 | 1       | 16100-461-674                             | 1364454       |         |
| 14     | CARBURETOR ASSY. 1       | 0      | - | - | 1       | 16101-461-305                             | 0926337       |         |
|        | CARBURETOR ASSY. 1       | -      | 1 | - | 1       | VB43A <input checked="" type="checkbox"/> | 16101-461-315 | 0954065 |
|        | CARBURETOR ASSY. 1       | -      | 1 | - | 1       | VB43A <input type="checkbox"/>            | 16101-461-325 | 1883826 |
|        | CARBURETOR ASSY. 1       | -      | 1 | - | 1       | VB43A <input checked="" type="checkbox"/> | 16101-461-345 | 1364462 |
|        |                          | -      | - | 2 | 1       | 16101-461-345                             | 1364462       |         |
| 15     | CARBURETOR ASSY. 2       | 0      | - | - | 1       | 16102-461-305                             | 0926345       |         |
|        | CARBURETOR ASSY. 2       | -      | 1 | - | 1       | VB43A <input checked="" type="checkbox"/> | 16102-461-315 | 0954073 |
|        | CARBURETOR ASSY. 2       | -      | 1 | - | 1       | VB43A <input type="checkbox"/>            | 16102-461-325 | 1883834 |
|        | CARBURETOR ASSY. 2       | -      | 1 | - | 1       | VB43A <input checked="" type="checkbox"/> | 16102-461-345 | 1364470 |
|        |                          | -      | - | 2 | 1       | 16102-461-345                             | 1364470       |         |
| 16     | CARBURETOR ASSY. 3       | 0      | - | - | 1       | 16103-461-305                             | 0926352       |         |
|        | CARBURETOR ASSY. 3       | -      | 1 | - | 1       | VB43A <input checked="" type="checkbox"/> | 16103-461-315 | 0954081 |
|        | CARBURETOR ASSY. 3       | -      | 1 | - | 1       | VB43A <input type="checkbox"/>            | 16103-461-325 | 1883842 |
|        | CARBURETOR ASSY. 3       | -      | 1 | - | 1       | VB43A <input checked="" type="checkbox"/> | 16103-461-345 | 1364488 |

CB900C'80  
 CP 00C'81  
 CB900C'82

CB900C

BLOCK NO. E-20

| REF NO | DESCRIPTION        | 1980 |   |   | SERIAL NUMBER FROM TO | QTY REQ | PART NUMBER    | HONDA CODE |
|--------|--------------------|------|---|---|-----------------------|---------|----------------|------------|
|        |                    | 0    | 1 | 2 |                       |         |                |            |
| 16     | CARBURETOR ASSY. 3 | -    | - | 2 | -----                 | 1       | 16103-461-345  | 1364488    |
| 17     | CARBURETOR ASSY. 4 | 0    | - | - | -----                 | 1       | 16104-461-305  | 0926360    |
|        | CARBURETOR ASSY. 4 | -    | 1 | - | ----- VB43A B         | 1       | 16104-461-315  | 0954099    |
|        | CARBURETOR ASSY. 4 | -    | 1 | - | VB43A C -----         | 1       | 16104-461-325  | 1883859    |
|        | CARBURETOR ASSY. 4 | -    | 1 | - | ----- VB43A B         | 1       | 16104-461-345  | 1364496    |
|        |                    | -    | - | 2 | -----                 | 1       | 16104-461-345  | 1364496    |
| 18     | PLATE, STAY        | 0    | 1 | 2 | -----                 | 1       | 16119-425-671  | 0716472    |
|        | PLATE, STAY        | 0    | 1 | 2 | -----                 | 1       | 16119-425-672  | 0830737    |
| 19     | TUBE, FUEL         | 0    | 1 | 2 | -----                 | 1       | 16199-425-671  | 0716506    |
| 20     | TUBE, FUEL         | 0    | - | - | -----                 | 1       | 16990-461-000  | 0926477    |
| 21     | SCREW-WASHER, 4X12 | 0    | 1 | 2 | -----                 | 1       | 93892-04012-00 | 0485946    |
| 22     | SCREW-WASHER, 5X12 | 0    | 1 | 2 | -----                 | 8       | 93892-05012-00 | 0891808    |
| 23     | SCREW-WASHER, 5X16 | 0    | 1 | 2 | -----                 | 1       | 93892-05016-00 | 0891816    |
| 24     | SCREW-WASHER, 6X14 | 0    | 1 | 2 | -----                 | 8       | 93892-06014-00 | 0691824    |
| 25     | CLIP B8, TUBE      | 0    | 1 | 2 | -----                 | 1       | 95002-02080    | 0250647    |
| 26     | CLIP B10, TUBE     | 0    | - | - | -----                 | 2       | 95002-02100    | 0250985    |



CB900C '80  
 CB900C '81  
 CB900C '82

CB900C

BLOCK NO E-20-1

| REF NO | DESCRIPTION             | CB900C |   |   | SERIAL NUMBER FROM TO | QTY REQ | PART NUMBER    | HONDA CODE |
|--------|-------------------------|--------|---|---|-----------------------|---------|----------------|------------|
|        |                         | 1      | 1 | 1 |                       |         |                |            |
|        |                         | 9      | 9 | 9 |                       |         |                |            |
|        |                         | 8      | 8 | 8 |                       |         |                |            |
|        |                         | 0      | 1 | 2 |                       |         |                |            |
|        |                         | 0      | 1 | 2 |                       |         |                |            |
| 12     | SPRING, VACUUM PISTON   | 0      | 1 | 2 | -----                 | 4       | 16050-461-003  | 0926329    |
| 13     | TUBE, FUEL              | 0      | 1 | 2 | -----                 | 1       | 16143-461-003  | 0926378    |
| 14     | TUBE, FUEL              | 0      | 1 | 2 | -----                 | 1       | 16144-451-003  | 0926386    |
| 15     | VALVE COMP., FLOAT      | 0      | 1 | 2 | -----                 | 4       | 16155-413-751  | 0826990    |
| 16     | HOLDER, NEEDLE JET      | 0      | 1 | 2 | -----                 | 4       | 16165-438-003  | 0926394    |
| 17     | NOZZLE, MAIN            | 0      | 1 | 2 | -----                 | 4       | 16166-461-003  | 0926402    |
| 18     | TUBE, FUEL              | 0      | 1 | 2 | -----                 | 1       | 16198-461-003  | 0926410    |
| 19     | TUBE, FUEL              | 0      | 1 | 2 | -----                 | 1       | 16199-461-003  | 0926428    |
| 20     | BAND, RUBBER            | 0      | 1 | 2 | -----                 | 1       | 16291-300-300  | 0753756    |
| 21     | SCREW-WASHER, 4X12      | 0      | 1 | 2 | -----                 | 11      | 93892-04012-00 | 0485946    |
| 22     | SCREW-WASHER, 4X16      | 0      | 1 | 2 | -----                 | 16      | 93892-04016-00 | 0692053    |
| 23     | SCREW-WASHER, 5X16      | 0      | 1 | 2 | -----                 | 8       | 93892-05016-00 | 0691816    |
| 24     | CLIP B6.5, TUBE         | 0      | 1 | 2 | -----                 | 4       | 95002-02650    | 0315705    |
| 25     | JET, PRIMARY MAIN (#68) | 0      | 1 | 2 | -----                 | 4       | 99101-393-0680 | 0717470    |
| 26     | JET, MAIN (#105)        | 0      | 1 | 2 | -----                 | 4       | 99101-393-1050 | 0487066    |
|        | JET, MAIN (#105)        | 0      | 1 | 2 | -----                 | 4       | 99102-393-1050 | 0634766    |

# AUTOMATIC FUEL COCK • ('81.'82)

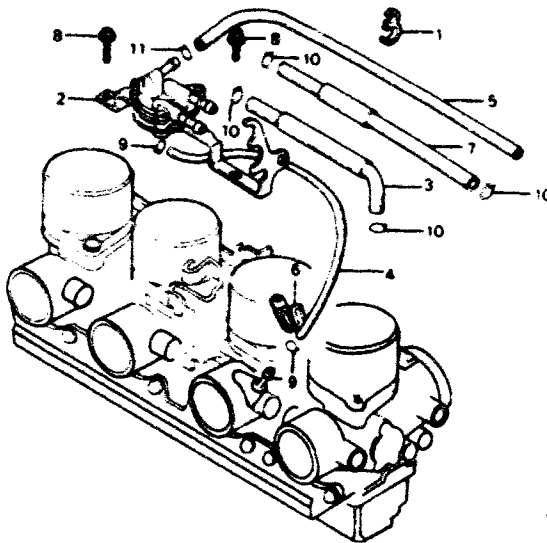

AM-1210

AM-1210

| CB900C '80<br>CB900C '81<br>CB900C '82 |                            | CB900C |   |   | QTY<br>REQ | PART NUMBER      | HONDA<br>CODE |
|--|----------------------------|--------|---|---|------------|------------------|---------------|
| REF<br>NO                              | DESCRIPTION                | 0      | 1 | 2 |            |                  |               |
|  |                            | 1      | 1 | 1 |            |                  |               |
|  |                            | 9      | 9 | 9 |            |                  |               |
|  |                            | 8      | 8 | 8 |            |                  |               |
|  |                            | 0      | 1 | 2 |            |                  |               |
| 1                                      | CLAMP A, TUBE              | -      | 1 | 2 | -----      | 1 16876-671-650  | 0908384       |
| 2                                      | COCK ASSY., AUTOMATIC FUEL | -      | 1 | - | 2116662    | 1 16970-461-771  | 0952559       |
|  | COCK ASSY., AUTOMATIC FUEL | -      | 1 | - | 2116663    | 1 16970-461-772  | 1051598       |
|  | COCK ASSY., AUTOMATIC FUEL | -      | - | 2 | -----      | 1 16970-461-751  | 1092261       |
| 3                                      | TUBE, FUEL 7.3X200         | -      | 1 | 2 | -----      | 1 16971-461-771  | 0952564       |
| 4                                      | TUBE, VACUUM 3.5X300       | -      | 1 | 2 | -----      | 1 16972-461-771  | 0952572       |
| 5                                      | TUBE, AIR VENT, 3X360      | -      | 1 | 2 | -----      | 1 16973-461-771  | 0952580       |
| 6                                      | CLAMP, TUBE                | -      | 1 | 2 | -----      | 1 16974-461-771  | 0952598       |
| 7                                      | TUBE, FUEL 7.3X235         | -      | 1 | - | 2116777    | 1 16990-461-770  | 0946251       |
|  | TUBE, FUEL 7.3X235         | -      | 1 | - | -----      | 1 16990-461-771  | 1065291       |
|  | TUBE COMP., FUEL 7.3X225   | -      | - | 2 | -----      | 1 16990-461-750  | 1079284       |
| 8                                      | SCREW-WASHER, 5X16         | -      | 1 | 2 | -----      | 2 93892-05016-00 | 0691816       |
| 9                                      | CLIP B7, TUBE              | -      | 1 | 2 | -----      | 2 95002-02070    | 0250639       |
| 10                                     | CLIP B12, TUBE             | -      | 1 | 2 | -----      | 4 95002-02120    | 0335034       |
| 11                                     | CLIP B6.5, TUBE            | -      | 1 | 2 | -----      | 1 95002-02650    | 0315705       |

BLOCK NO. E-21

AM-1210

# GASKET KIT A

## NO ILLUSTRATION

| CB900C '80<br>CB900C '81<br>CB900C '82 |  | CB900C |   |   | Q<br>T<br>Y<br><br>R<br>E<br>Q | NOILL                 | BLOCK NO. EOP-1 |
|--|--|--------|---|---|--------------------------------|-----------------------|-----------------|
| REF<br>NO                              | DESCRIPTION                            | 0      | 1 | 2 |                                |                       |                 |
| 1                                      | GASKET KIT A                           | 0      | 1 | - | 1                              | 061A1-438-010         | 1051127         |
|  | GASKET KIT A                           | 0      | 1 | - | 1                              | 061A1-438-020         | 1517739         |
|  |  | -      | - | 2 | 1                              | 2208925 061A1-438-020 | 1517739         |
|  | GASKET KIT A                           | 0      | 1 | 2 | 1                              | 061A1-438-030         | 1510114         |
|  | GASKET KIT A                           | 0      | - | - | 1                              | 06110-438-020         | 1091867         |
|  |  | -      | 1 | - | 1                              | 2115429 06110-438-020 | 1091867         |
|  | GASKET, CYLINDER                       | 0      | 1 | 2 | 1                              | 12191-425-010         | 0823534         |
| 2                                      | O-RING, FINAL GEAR CASE UNDER<br>COVER | 0      | 1 | 2 | 1                              | 11367-461-000         | 0909408         |
| 3                                      | SEAL, VALVE STEM                       | 0      | 1 | - | 16                             | 12209-422-005         | 0688887         |
|  |  | -      | - | 2 | 16                             | 2210057 12209-422-005 | 0688887         |
|  | SEAL, VALVE STEM                       | -      | - | 2 | 16                             | 2210058 12209-425-005 | 1287739         |
| 4                                      | GASKET, CYLINDER HEAD                  | 0      | 1 | - | 1                              | 12251-438-013         | 0925909         |
|  |  | -      | - | 2 | 1                              | 2208925 12251-438-013 | 0925909         |
|  | GASKET, CYLINDER HEAD                  | 0      | 1 | 2 | 1                              | 12251-438-023         | 1510072         |
| 5                                      | GASKET, CYLINDER HEAD COVER            | 0      | - | - | 1                              | 12391-425-000         | 0715839         |
|  |  | -      | 1 | - | 1                              | 2115429 12391-425-000 | 0715839         |
|  | GASKET, CYLINDER HEAD COVER            | 0      | 1 | 2 | 1                              | 12391-425-010         | 1049113         |
| 6                                      | GASKET, EX. PIPE                       | 0      | 1 | 2 | 4                              | 18291-254-000         | 0042788         |
| 7                                      | O-RING, 66.8X2                         | 0      | 1 | 2 | 4                              | 91302-425-000         | 0742767         |

# GASKET KIT A

## NO ILLUSTRATION

| CB900C '80<br>CB900C '81<br>CB900C '82 |                               | CB900C |   |   | QTY<br>REQ | PART NUMBER   | HONDA<br>CODE |
|--|-------------------------------|--------|---|---|------------|---------------|---------------|
| REF<br>NO                              | DESCRIPTION                   | 0      | 1 | 2 |            |               |               |
| 8                                      | O-RING, CAMSHAFT HOLDER ..... | 0      | 1 | 2 | 1          | 91311-425-000 | 0717439       |
| 9                                      | O-RING, 7.8X2.2 .....         | 0      | 1 | 2 | 1          | 91308-283-000 | 0076497       |
|  | O-RING, 7.8X2.2 .....         | 0      | 1 | 2 | 1          | 91313-393-003 | 0446922       |
| 10                                     | O-RING, 11.9X2.2 .....        | 0      | 1 | 2 | 1          | 91370-461-000 | 0911586       |
| 11                                     | O-RING, 19.4X2.8 .....        | 0      | 1 | - | 1          | 94608-40000   | 0268284       |
|  | O-RING, 19.4X2.8 .....        | -      | - | 2 | 1          | 94608-40000   | 0268284       |
|  | O-RING, 19.4X2.8 .....        | -      | - | 2 | 1          | 91308-425-003 | 1113406       |
|  |                               |        |   |   |            | 2205685       |               |
|  |                               |        |   |   |            | 2205686       |               |

# GASKET KIT B

## NO ILLUSTRATION

| CB900C '80<br>CB900C '81<br>CB900C '82 |                               | CB900C |   |   | SERIAL NUMBER<br>FROM TO | Q<br>T<br>Y<br>R<br>E<br>Q | PART NUMBER   | HONDA<br>CODE | BLOCK NO. EOP-2 |
|--|-------------------------------|--------|---|---|--------------------------|----------------------------|---------------|---------------|-----------------|
| REF<br>NO                              | DESCRIPTION                   | 0      | 1 | 2 |                          |                            |               |               |                 |
| 1                                      | GASKET KIT B                  | 0      | 1 | 2 | -----                    | 1                          | 06111-461-000 | 1091875       |                 |
|  | GASKET, L. SIDE COVER         | 0      | 1 | 2 | -----                    | 1                          | 11359-461-000 | 0909374       |                 |
| 2                                      | O-RING, FINAL GEAR CASE COVER | 0      | 1 | 2 | -----                    | 1                          | 11376-461-000 | 0909457       |                 |
| 3                                      | GASKET, L. CRANKCASE COVER    | 0      | 1 | 2 | -----                    | 1                          | 11395-425-000 | 0715656       |                 |
| 4                                      | GASKET, CLUTCH COVER          | 0      | 1 | 2 | -----                    | 1                          | 11396-425-000 | 0715664       |                 |
| 5                                      | GASKET, OIL PAN               | 0      | 1 | 2 | -----                    | 1                          | 11398-425-000 | 0715672       |                 |
| 6                                      | GASKET, GENERATOR COVER       | 0      | 1 | 2 | -----                    | 1                          | 11691-425-010 | 0923524       |                 |
| 7                                      | GASKET, POINTS COVER          | 0      | 1 | 2 | -----                    | 1                          | 30372-425-000 | 0717108       |                 |
| 8                                      | O-RING, 21.5MM                | 0      | 1 | - | -----                    | 1                          | 91301-250-000 | 0035287       |                 |
|  |                               | -      | - | 2 | 2206105                  | 1                          | 91301-250-000 | 0035287       |                 |
|  | O-RING, 21.5X3.2              | -      | - | 2 | 2206106                  | 1                          | 91307-425-003 | 1216126       |                 |
| 9                                      | O-RING, 30.8MM                | 0      | 1 | 2 | -----                    | 1                          | 91302-001-020 | 0001085       |                 |
| 10                                     | O-RING, 15X2.5                | 0      | 1 | 2 | -----                    | 3                          | 91302-377-000 | 0386995       |                 |
| 11                                     | O-RING, 9.5X3                 | 0      | 1 | 2 | -----                    | 4                          | 91305-639-000 | 0580672       |                 |
| 12                                     | O-RING, 23.5X2.6              | 0      | 1 | 2 | -----                    | 1                          | 91305-425-003 | 1113380       |                 |
|  | O-RING, 24MM                  | 0      | 1 | - | -----                    | 1                          | 91305-714-000 | 0689000       |                 |
|  |                               | -      | - | 2 | 2205625                  | 1                          | 91305-714-000 | 0689000       |                 |
| 13                                     | O-RING, 16X1.9                | 0      | 1 | 2 | -----                    | 1                          | 91306-329-000 | 0280404       |                 |
| 14                                     | O-RING, 17X3.5MM              | 0      | 1 | 2 | -----                    | 1                          | 91306-634-000 | 0559419       |                 |
| 15                                     | O-RING, 24.4X3.1              | 0      | 1 | - | -----                    | 1                          | 91309-300-000 | 0189928       |                 |

# GASKET KIT B

## NO ILLUSTRATION

| CB900C '80<br>CB900C '81<br>CB900C '82 |                        | CB900C |   |   | SERIAL NUMBER<br>FROM TO | QTY<br>REQ | PART NUMBER   | HONDA<br>CODE |
|--|------------------------|--------|---|---|--------------------------|------------|---------------|---------------|
|  |                        | 1      | 1 | 1 |                          |            |               |               |
| REF NO                                 | DESCRIPTION            | 0      | 1 | 2 |                          |            |               |               |
|  |                        | 1      | 1 | 1 |                          |            |               |               |
|  |                        | 9      | 9 | 9 |                          |            |               |               |
|  |                        | 8      | 8 | 8 |                          |            |               |               |
|  |                        | 0      | 1 | 2 |                          |            |               |               |
|  |                        | 0      | 1 | 2 |                          |            |               |               |
| 15                                     | O-RING, 24.4X3.1 ..... | -      | - | 2 | ----- 2208543            | 1          | 91309-300-000 | 0189928       |
|  | O-RING, 24.4X3.1 ..... | 0      | 1 | 2 | -----                    | 1          | 91309-425-003 | 1113422       |
|  | O-RING, 24.4X3.1 ..... | 0      | 1 | 2 | -----                    | 1          | 91312-MG7-003 | 2618221       |
| 16                                     | O-RING, 89X4.5 .....   | 0      | 1 | - | -----                    | 1          | 91316-300-003 | 0190207       |
|  |                        | -      | - | 2 | ----- 2205445            | 1          | 91316-300-003 | 0190207       |
|  | O-RING, 89X4.5 .....   | -      | - | 2 | 2205446 -----            | 1          | 91316-425-003 | 1113455       |

NOTILL BLOCK NO. EOP-2

# HEADLIGHT

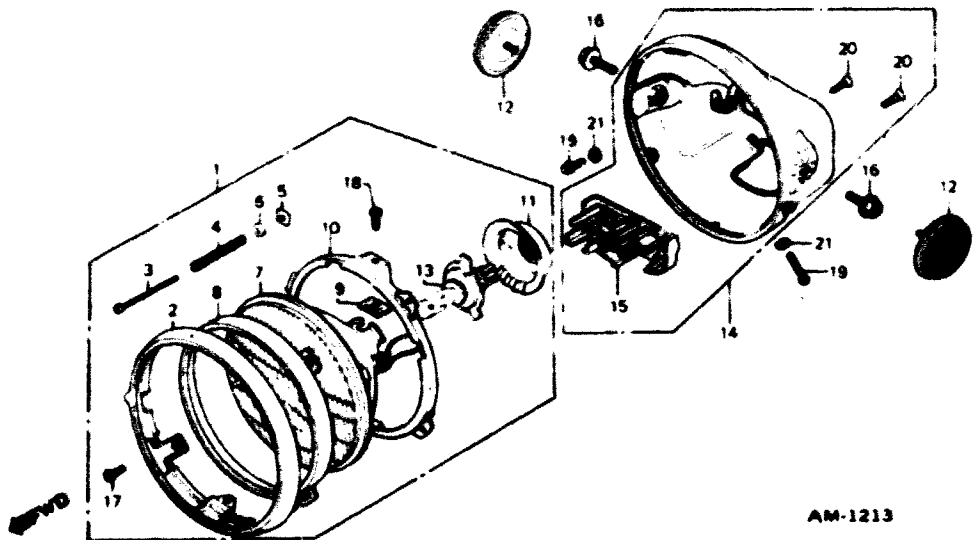

AM-1213

CB900C '80  
CB900C '81  
CB900C '82

CB900C

AM-1213

BLOCK NO F-1

| REF NO | DESCRIPTION                      | CB900C |   |   | SERIAL NUMBER FROM TO | QTY REQ | PART NUMBER     | HONDA CODE |
|--------|----------------------------------|--------|---|---|-----------------------|---------|-----------------|------------|
|        |                                  | 0      | 1 | 2 |                       |         |                 |            |
|        |                                  | 1      | 1 | 1 |                       |         |                 |            |
|        |                                  | 9      | 9 | 9 |                       |         |                 |            |
|        |                                  | 8      | 8 | 8 |                       |         |                 |            |
|        |                                  | 0      | 1 | 2 |                       |         |                 |            |
| 1      | HEADLIGHT ASSY. (12V 60/55W)     | 0      | 1 | 2 | -----                 | 1       | 33100-422-671   | 0692145    |
| 2      | RIM, HEADLIGHT                   | 0      | 1 | 2 | -----                 | 1       | 33101-460-671   | 0919795    |
| 3      | SCREW, BEAM ADJUSTING            | 0      | 1 | 2 | -----                 | 1       | 33103-346-670   | 0398248    |
| 4      | SPRING, HEADLIGHT BEAM ADJUSTING | 0      | 1 | 2 | -----                 | 1       | 33107-300-003   | 0191684    |
| 5      | NUT, HEADLIGHT BEAM ADJUSTING    | 0      | 1 | 2 | -----                 | 1       | 33117-001-023   | 0368506    |
| 6      | WASHER, BEAM ADJUSTING           | 0      | 1 | 2 | -----                 | 1       | 33119-371-003   | 0406082    |
| 7      | HEADLIGHT UNIT                   | 0      | 1 | 2 | -----                 | 1       | 33120-431-671   | 0637611    |
| 8      | RING, RETAINING                  | 0      | 1 | 2 | -----                 | 1       | 33121-405-671   | 0473140    |
| 9      | NUT, UNIT HOLDER                 | 0      | 1 | 2 | -----                 | 2       | 33128-292-670   | 0182261    |
| 10     | RING, MOUNTING                   | 0      | 1 | 2 | -----                 | 1       | 33153-422-063   | 0692160    |
| 11     | COVER, RUBBER                    | 0      | 1 | 2 | -----                 | 1       | 33180-422-003   | 0692178    |
| 12     | REFLECTOR, FR REFLEX (STANLEY)   | 0      | 1 | 2 | -----                 | 2       | 33741-413-003   | 0494807    |
|        | REFLECTOR, FR REFLEX (STANLEY)   | 0      | 1 | 2 | -----                 | 2       | 33741-413-013   | 1882851    |
|        | REFLECTOR, FR REFLEX (STANLEY)   | 0      | 1 | 2 | -----                 | 2       | 33742-H89-641   | 2387421    |
| 13     | BULB (12342/99)                  | 0      | 1 | 2 | -----                 | 1       | M7258-453-64403 | 0644039    |
|        | BULB (12342/99)                  | 0      | 1 | 2 | -----                 | 1       | 34901-371-601   | 0692186    |

CB900C 80  
 CB900C 81  
 CB900C 82

CB900C

BLOCK NO F-1

| REF NO | DESCRIPTION          | CB900C        |   |   | QTY   | PART NUMBER | HONDA CODE             |
|--------|----------------------|---------------|---|---|-------|-------------|------------------------|
|        |                      | 1             | 1 | 1 |       |             |                        |
|        |                      | 9             | 9 | 9 | R     | E           | O                      |
|        |                      | 8             | 8 | 8 |       |             |                        |
|        |                      | 0             | 1 | 2 |       |             |                        |
|        |                      | SERIAL NUMBER |   |   |       |             |                        |
|        |                      | 0             | 1 | 2 | FROM  | TO          |                        |
| 14     | CASE, HEADLIGHT      | 0             | 1 | 2 | ----- | 1           | 61301-460-000 0831545  |
| 15     | HOLDER, COUPLER      | 0             | 1 | 2 | ----- | 1           | 61305-460-300 0954339  |
| 16     | BOLT, HEADLIGHT STAY | 0             | 1 | 2 | ----- | 2           | 90120-461-000 0911339  |
| 17     | SCREW PAN, 3X8       | 0             | 1 | 2 | ----- | 2           | 93500-03008-HH 0712406 |
| 18     | SCREW PAN, 5X8       | 0             | 1 | 2 | ----- | 2           | 93500-05008-OH 0359422 |
| 19     | SCREW PAN, 5X16      | 0             | 1 | 2 | ----- | 2           | 93500-05C16-OB 0192914 |
| 20     | SCREW TAPPING, 4X12  | 0             | 1 | 2 | ----- | 2           | 93902-34310 0796128    |
| 21     | WASHER, SPRING, 5MM  | 0             | 1 | 2 | ----- | 2           | 94111-05000 0058966    |



CB900C 80  
 CB900C 81  
 CB900C 82

CB900C

BLOCK NO F-2

| REF NO | DESCRIPTION               | CB900C           |                  |                  | SERIAL NUMBER FROM TO | QTY REQ | PART NUMBER            | HONDA CODE |
|--------|---------------------------|------------------|------------------|------------------|-----------------------|---------|------------------------|------------|
|        |                           | 0                | 1                | 2                |                       |         |                        |            |
|        |                           | 1<br>9<br>8<br>0 | 1<br>9<br>8<br>1 | 1<br>9<br>8<br>2 |                       |         |                        |            |
| 14     | CORD ASSY., PILOT         | 0                | 1                | 2                | -----                 | 1       | 37619-461-008 0910323  |            |
| 15     | CABLE ASSY., SPEEDOMETER  | 0                | -                | -                | -----                 | 1       | 44830-426-830 0926840  |            |
|        | CABLE ASSY., SPEEDOMETER  | -                | 1                | 2                | -----                 | 1       | 44830-461-770 0946376  |            |
| 16     | LABEL, AIR SENSOR CAUTION | 0                | 1                | 2                | -----                 | 1       | 87516-463-670 0913764  |            |
| 17     | LABEL, BREAK IN CAUTION   | 0                | 1                | 2                | -----                 | 1       | 87523-410-790 0692467  |            |
| 18     | SCREW, OVAL, 4X70         | 0                | 1                | 2                | -----                 | 1       | 90106-371-000 0408872  |            |
| 19     | WASHER, 6.5X18            | 0                | 1                | 2                | -----                 | 4       | 90545-323-700 0313163  |            |
| 20     | SCREW, PAN, 4X8           | 0                | 1                | 2                | -----                 | 1       | 93500-04008-0G 0373308 |            |
| 21     | SCREW, PAN, 4X16          | 0                | 1                | 2                | -----                 | 2       | 93500-04016-0G 036J322 |            |
| 22     | NUT, HEX., 6MM            | 0                | 1                | 2                | -----                 | 4       | 94001-06070 0313247    |            |
|        | NUT, HEX., 6MM            | 0                | 1                | 2                | -----                 | 4       | 94001-06070-US 0811059 |            |
| 23     | NUT, CAP, 6MM             | 0                | 1                | 2                | -----                 | 4       | 94021-06020 0057893    |            |
| 24     | NUT, FLANGE, 6MM          | 0                | 1                | 2                | -----                 | 2       | 94050-06000 047.323    |            |
| 25     | WASHER, PLAIN, 6MM        | 0                | 1                | 2                | -----                 | 4       | 94101-06700 0294231    |            |
| 26     | WASHER, SPRING, 6MM       | 0                | 1                | 2                | -----                 | 4       | 94111-06700 0294249    |            |

# HANDLE LEVER • SWITCH • CABLE

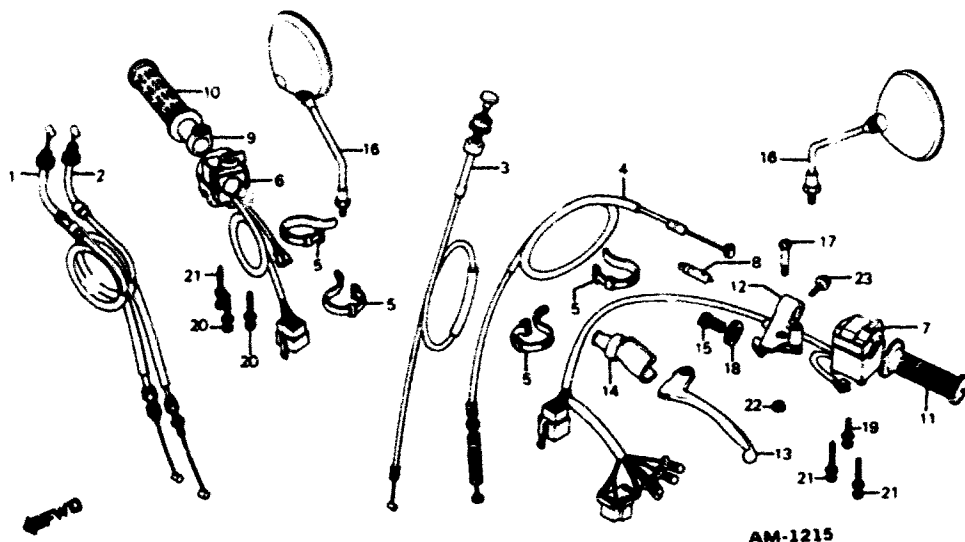

CB900C '80  
CB900C '81  
CB900C '82

CB900C

AM-1215

BLOCK NO. F-3

| REF NO | DESCRIPTION               | CB900C        |      |      | QTY REQ | PART NUMBER   | HONDA CODE |
|--------|---------------------------|---------------|------|------|---------|---------------|------------|
|        |                           | 1980          | 1981 | 1982 |         |               |            |
|        |                           | SERIAL NUMBER |      |      |         |               |            |
|        |                           | FROM          | TO   |      |         |               |            |
| 1      | CABLE COMP. A. THROTTLE   | 0             | -    | -    | 1       | 17910-425-020 | 0823831    |
|        | CABLE COMP. A. THROTTLE   | 0             | 1    | 2    | 1       | 17910-425-030 | 0954115    |
| 2      | CABLE COMP. B. THROTTLE   | 0             | -    | -    | 1       | 17920-425-020 | 0823845    |
|        | CABLE COMP. B. THROTTLE   | 0             | 1    | 2    | 1       | 17920-425-030 | 0954123    |
| 3      | CABLE COMP. CHOKE         | 0             | 1    | 2    | 1       | 17950-425-000 | 0717660    |
| 4      | CABLE COMP. CLUTCH        | 0             | 1    | 2    | 1       | 22870-ME1-670 | 1211259    |
|        | CABLE COMP. CLUTCH        | 0             | 1    | 2    | 1       | 22870-461-000 | 0909747    |
| 5      | BAND B1, WIRE             | 0             | 1    | 2    | 4       | 32161-404-000 | 0468819    |
| 6      | SWITCH ASSY. STARTER KILL | 0             | -    | -    | 1       | 35130-425-672 | 0718080    |
|        | SWITCH ASSY. STARTER KILL | -             | 1    | 2    | 1       | 35130-461-770 | 0946723    |
| 7      | SWITCH ASSY. TURN SIGNAL  | 0             | -    | -    | 1       | 35200-425-672 | 0718098    |
|        | SWITCH ASSY. TURN SIGNAL  | -             | 1    | 2    | 1       | 35200-460-671 | 0831636    |
| 8      | SWITCH COMP. FR. LEVER    | 0             | 1    | 2    | 1       | 35330-413-003 | 0494856    |
| 9      | PIPE, THROTTLE GRIP       | 0             | 1    | 2    | 1       | 53141-300-010 | 0237586    |
| 10     | GRIP, R HANDLEBAR         | 0             | 1    | 2    | 1       | 53165-390-780 | 0483420    |
| 11     | GRIP, L HANDLEBAR         | 0             | 1    | 2    | 1       | 53166-390-780 | 0483438    |
| 12     | BRACKET, L HANDLE LEVER   | 0             | 1    | 2    | 1       | 53172-425-003 | 0720789    |
| 13     | LEVER, L HANDLEBAR        | 0             | 1    | 2    | 1       | 53178-461-000 | 0911024    |
| 14     | BOOT, HANDLE LEVER        | 0             | 1    | 2    | 1       | 53180-425-010 | 0926895    |
| 15     | BOLT, CABLE ADJUSTING     | 0             | 1    | 2    | 1       | 53192-422-000 | 0692616    |

CB900C '80  
 CB900C '81  
 CB900C '82

CB900C

BLOCK NO. F-3

| REF NO | DESCRIPTION                    | CB900C |   |   | QTY REQ               | PART NUMBER | HONDA CODE             |
|--------|--------------------------------|--------|---|---|-----------------------|-------------|------------------------|
|        |                                | 1      | 1 | 1 |                       |             |                        |
|        |                                | 9      | 9 | 9 |                       |             |                        |
|        |                                | 8      | 8 | 8 |                       |             |                        |
|        |                                | 0      | 1 | 2 |                       |             |                        |
|        |                                | 0      | 1 | 2 | SERIAL NUMBER FROM TO |             |                        |
| 15     | BOLT, CABLE ADJUSTING .....    | 0      | 1 | 2 | -----                 | 1           | 53192-425-000 0718932  |
| 16     | MIRROR, BACK .....             | 0      | 1 | 2 | -----                 | 2           | 88100-449-770 0815589  |
| 17     | BOLT, L. HANDLEBAR LEVER PIVOT | 0      | 1 | 2 | -----                 | 1           | 90113-422-000 0692632  |
| 18     | NUT, FIXING .....              | 0      | 1 | 2 | -----                 | 1           | 90321-422-000 0692640  |
| 19     | SCREW-WASHER, 5X28 .....       | 0      | 1 | 2 | -----                 | 1           | 93891-05028-07 0719518 |
| 20     | SCREW-WASHER, 5X32 .....       | 0      | 1 | 2 | -----                 | 2           | 93891-05032-00 0638395 |
|        | SCREW-WASHER, 5X32 .....       | 0      | 1 | 2 | -----                 | 2           | 93891-05032-07 0712471 |
| 21     | SCREW-WASHER, 5X45 .....       | 0      | 1 | 2 | -----                 | 3           | 93891-05045-07 0769042 |
| 22     | NUT, HEX., 6MM THIN .....      | 0      | - | - | -----                 | 1           | 94002-06000 0058081    |
|        |                                | -      | 1 | - | ----- BA115000        | 1           | 94002-06000 0058081    |
|        | NUT, HEX., 6MM THIN .....      | 0      | - | - | -----                 | 1           | 94002-06000-0S 0181032 |
|        |                                | -      | 1 | - | ----- BA115000        | 1           | 94002-06000-0S 0181032 |
|        | NUT, FLANGE, 6MM .....         | -      | 1 | - | ----- BA115001        | 1           | 94050-06000 0471623    |
|        |                                | -      | - | 2 | -----                 | 1           | 94050-06000 0471623    |
| 23     | BOLT, FLANGE, 6X25 .....       | 0      | 1 | 2 | -----                 | 1           | 95700-06025-07 0721076 |
|        | BOLT, FLANGE, 6X25 .....       | 0      | 1 | 2 | -----                 | 1           | 95701-06025-07 2449122 |

# FRONT BRAKE MASTER CYL • ('80.'81)

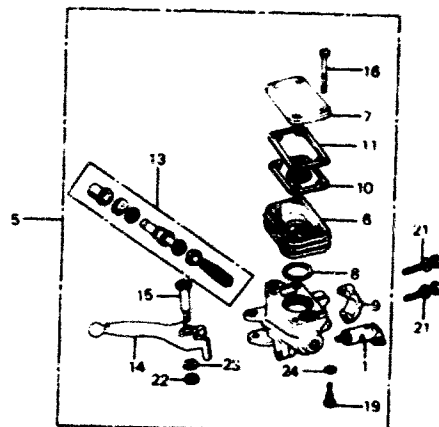
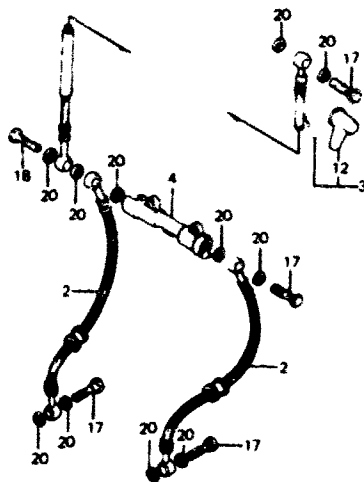

AM-1216

CB900C '80  
CB900C '81  
CB900C '82

CB900C

AM-1216

BLOCK NO. F-4

| REF NO | DESCRIPTION                | CB900C |   |   | QTY REQ | PART NUMBER   | HONDA CODE |
|--------|----------------------------|--------|---|---|---------|---------------|------------|
|        |                            | 0      | 1 | 2 |         |               |            |
|        |                            | 1      | 1 | 1 |         |               |            |
|        |                            | 9      | 9 | 9 |         |               |            |
|        |                            | 8      | 8 | 8 |         |               |            |
|        |                            | 0      | 1 | 2 |         |               |            |
|        |                            | 0      | 1 |   |         |               |            |
| 1      | SWITCH ASSY., FR. STOP     | 0      | 1 | - | 1       | 35340-422-013 | 0914747    |
| 2      | HOSE A, FR. BRAKE          | 0      | - | - | 2       | 45125-461-003 | 0910497    |
|        | HOSE A, FR. BRAKE          | 0      | - | - | 2       | 45125-461-023 | 0954255    |
|        | HOSE A, FR. BRAKE          | -      | 1 | - | 2       | 45125-461-771 | 0946418    |
| 3      | HOSE ASSY. B, FR. BRAKE    | 0      | 1 | - | 1       | 45126-461-003 | 0910505    |
| 4      | JOINT, TWO WAY             | 0      | 1 | - | 1       | 45127-461-003 | 0910513    |
| 5      | CYLINDER ASSY., FR. MASTER | 0      | - | - | 1       | 45500-461-672 | 0954271    |
|        | CYLINDER ASSY., FR. MASTER | 0      | 1 | - | 1       | 45500-463-671 | 0883397    |
|        | CYLINDER ASSY., FR. BRAKE  | 0      | 1 | - | 1       | 45500-463-672 | 1065408    |
|        | MASTER                     | 0      | 1 | - | 1       | 45500-463-672 | 1065408    |
| 6      | CUP, OIL                   | 0      | 1 | - | 1       | 45511-463-006 | 0912303    |
| 7      | CAP, OIL CUP               | 0      | 1 | - | 1       | 45513-422-672 | 0823377    |
| 8      | O-RING, 39.7X3.5           | 0      | 1 | - | 1       | 45516-422-006 | 0692780    |
| 9      | HOLDER, MASTER CYLINDER    | 0      | 1 | - | 1       | 45517-MA5-671 | 0952341    |
|        | HOLDER, MASTER CYLINDER    | 0      | 1 | - | 1       | 45517-422-006 | 0692798    |
| 10     | DIAPHRAGM                  | 0      | 1 | - | 1       | 45520-422-026 | 1839521    |
| 11     | PLATE, DIAPHRAGM           | 0      | 1 | - | 1       | 45521-422-006 | 0692814    |
| 12     | BOOT, MASTER CYLINDER      | 0      | 1 | - | 1       | 45522-422-000 | 0692822    |
| 13     | CYLINDER SET, FR. MASTER   | 0      | 1 | - | 1       | 45530-422-305 | 0692830    |
|        | CYLINDER SET, FR. MASTER   | 0      | 1 | - | 1       | 45530-463-305 | 1189364    |

CB900C '80  
 CB900C '81  
 CB900C '82

CB900C

BLOCK NO. F-4

| REF NO | DESCRIPTION | CB900C |   |   | SERIAL NUMBER FROM TO | QTY REQ | PART NUMBER | HONDA CODE |
|--------|-------------|--------|---|---|-----------------------|---------|-------------|------------|
|        |             | 1      | 1 | 1 |                       |         |             |            |

|    |                                |   |   |   |       |    |                |         |
|----|--------------------------------|---|---|---|-------|----|----------------|---------|
|    |                                | 1 | 1 | 1 |       |    |                |         |
|    |                                | 9 | 9 | 9 |       |    |                |         |
|    |                                | 8 | 8 | 8 |       |    |                |         |
|    |                                | 0 | 1 | 2 |       |    |                |         |
| 14 | LEVER, R. HANDLEBAR            | 0 | 1 | - | ----- | 1  | 53175-438-010  | 0823880 |
|    | LEVER, R. HANDLEBAR            | - | 1 | - | ----- | 1  | 53175-422-000  | 0692848 |
|    | LEVER, R. HANDLEBAR            | - | 1 | - | ----- | 1  | 53175-438-000  | 0765370 |
| 15 | BOLT, R. HANDLEBAR LEVER PIVOT | 0 | 1 | - | ----- | 1  | 90114-422-000  | 0692855 |
| 16 | SCREW, CAP, 4X35               | 0 | 1 | - | ----- | 4  | 90137-422-006  | 0823393 |
| 17 | BOLT, OIL                      | 0 | 1 | - | ----- | 4  | 90145-300-000  | 0194522 |
|    | BOLT, OIL                      | 0 | 1 | - | ----- | 4  | 90145-300-010  | 1883305 |
| 18 | BOLT, OIL                      | 0 | 1 | - | ----- | 1  | 90145-422-010  | 0692863 |
| 19 | SCREW, PAN, 4X13.5             | 0 | 1 | - | ----- | 1  | 90183-422-000  | 0692871 |
| 20 | WASHER, OIL BOLT               | 0 | 1 | - | ----- | 11 | 90545-300-000  | 0189902 |
| 21 | BOLT-WASHER, 6X25              | 0 | 1 | - | ----- | 2  | 93481-06025-07 | 0692657 |
| 22 | NUT, HEX., 6MM THIN            | 0 | 1 | - | ----- | 1  | 94002-06000    | 0058081 |
|    | NUT, HEX., 6MM THIN            | 0 | 1 | - | ----- | 1  | 94002-06000-0S | 0181032 |
| 23 | WASHER, FLAT, 6MM              | 0 | 1 | - | ----- | 1  | 94101-06000    | 0059071 |
|    | WASHER, PLAIN, 6MM             | 0 | 1 | - | ----- | 1  | 94101-06080    | 3136074 |
|    | WASHER, PLAIN, 6MM             | 0 | 1 | - | ----- | 1  | 94101-06800    | 0345900 |
| 24 | WASHER, SPRING, 4MM            | 0 | 1 | - | ----- | 1  | 94111-04000    | 0058958 |

# FRONT BRAKE MASTER CYLIND • ('82)

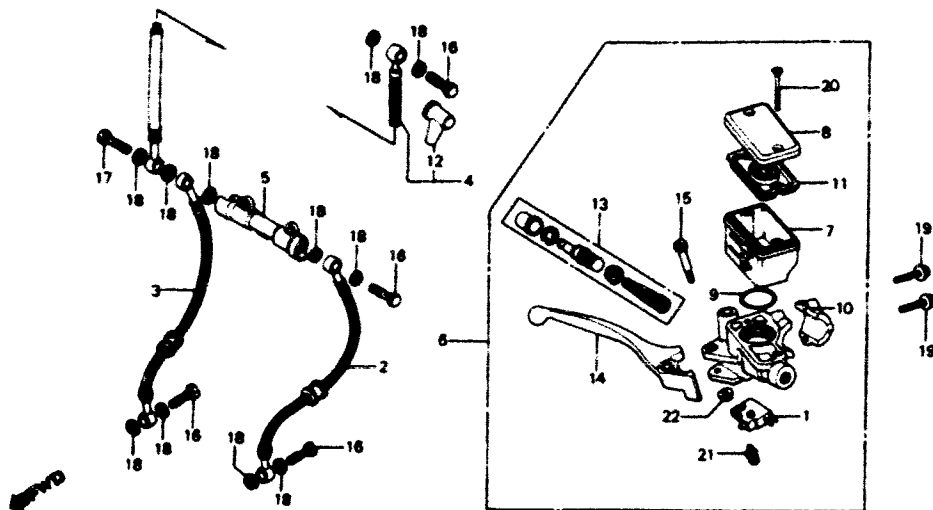

AM-1217

CB900C '80  
CB900C '81  
CB900C '82

CB900C

AM-1217

BLOCK NO. F-4-1

| REF NO | DESCRIPTION                      | CB900C           |                  |                  | SERIAL NUMBER FROM TO | QTY REQ | PART NUMBER   | HONDA CODE |
|--------|----------------------------------|------------------|------------------|------------------|-----------------------|---------|---------------|------------|
|        |                                  | 1<br>9<br>8<br>0 | 1<br>9<br>8<br>1 | 1<br>9<br>8<br>2 |                       |         |               |            |
| 1      | SWITCH ASSY., FR. STOP           | -                | -                | 2                | -----                 | 1       | 35340-MA5-671 | 0952267    |
| 2      | HOSE, L. FR. BRAKE               | -                | -                | 2                | -----                 | 1       | 45124-461-751 | 1092964    |
| 3      | HOSE, R. FR. BRAKE               | -                | -                | 2                | -----                 | 1       | 45125-461-751 | 1092972    |
| 4      | HOSE ASSY. B, FR. BRAKE          | -                | -                | 2                | -----                 | 1       | 45126-461-003 | 0910505    |
| 5      | JOINT, TWO WAY                   | -                | -                | 2                | -----                 | 1       | 45127-461-003 | 0910513    |
| 6      | CYLINDER ASSY., FR. BRAKE MASTER | -                | -                | 2                | -----                 | 1       | 45500-MA5-672 | 1839448    |
| 7      | CUP, OIL                         | -                | -                | 2                | -----                 | 1       | 45511-MA5-671 | 0952325    |
| 8      | CAP, OIL CUP                     | -                | -                | 2                | -----                 | 1       | 45513-MA5-671 | 0952333    |
| 9      | O-RING                           | -                | -                | 2                | -----                 | 1       | 45516-166-006 | 0954586    |
| 10     | HOLDER, MASTER CYLINDER          | -                | -                | 2                | -----                 | 1       | 45517-MA5-671 | 0952341    |
| 11     | DIAPHRAGM                        | -                | -                | 2                | -----                 | 1       | 45520-MA5-671 | 0952358    |
|        | DIAPHRAGM                        | -                | -                | 2                | -----                 | 1       | 45520-MA5-672 | 1547256    |
| 12     | BOOT, MASTER CYLINDER            | -                | -                | 2                | -----                 | 1       | 45522-422-000 | 0692922    |
| 13     | CYLINDER SET, MASTER             | -                | -                | 2                | -----                 | 1       | 45530-MA5-671 | 0952366    |
| 14     | LEVER COMP., R. HANDLEBAR        | -                | -                | 2                | -----                 | 1       | 53175-MA5-671 | 0952382    |
| 15     | BOLT, R. HANDLEBAR LEVER PIVOT   | -                | -                | 2                | -----                 | 1       | 90114-MA5-671 | 0952416    |
| 16     | BOLT, OIL                        | -                | -                | 2                | -----                 | 4       | 90145-300-000 | 0194522    |
|        | BOLT, OIL                        | -                | -                | 2                | -----                 | 4       | 90145-300-010 | 1883305    |

CB900C '80  
 CB900C '81  
 CB900C '82

CB900C

BLOCK NO F-4-1

| REF NO | DESCRIPTION        | CB900C           |                  |                  | SERIAL NUMBER FROM TO | QTY REQ | PART NUMBER    | HONDA CODE |
|--------|--------------------|------------------|------------------|------------------|-----------------------|---------|----------------|------------|
|        |                    | 0                | 1                | 2                |                       |         |                |            |
|        |                    | 1<br>9<br>8<br>0 | 1<br>9<br>8<br>1 | 1<br>9<br>8<br>2 |                       |         |                |            |
| 17     | BOLT, OIL          | -                | -                | 2                | -----                 | 1       | 90145-422-010  | 0692863    |
| 18     | WASHER, OIL BOLT   | -                | -                | 2                | -----                 | 11      | 90545-300-000  | 0189902    |
| 19     | BOLT-WASHER, 6X25  | -                | -                | 2                | -----                 | 2       | 93481-06025-07 | 0692657    |
| 20     | SCREW, FLAT, 4X45  | -                | -                | 2                | -----                 | 2       | 93600-04045-1G | 0954594    |
| 21     | SCREW-WASHER, 4X12 | -                | -                | 2                | -----                 | 1       | 93893-04012-18 | 0954412    |
| 22     | NUT, FLANGE, 6MM   | -                | -                | 2                | -----                 | 1       | 94050-06000    | 0471623    |

# HANDLEBAR • TOP BRIDGE

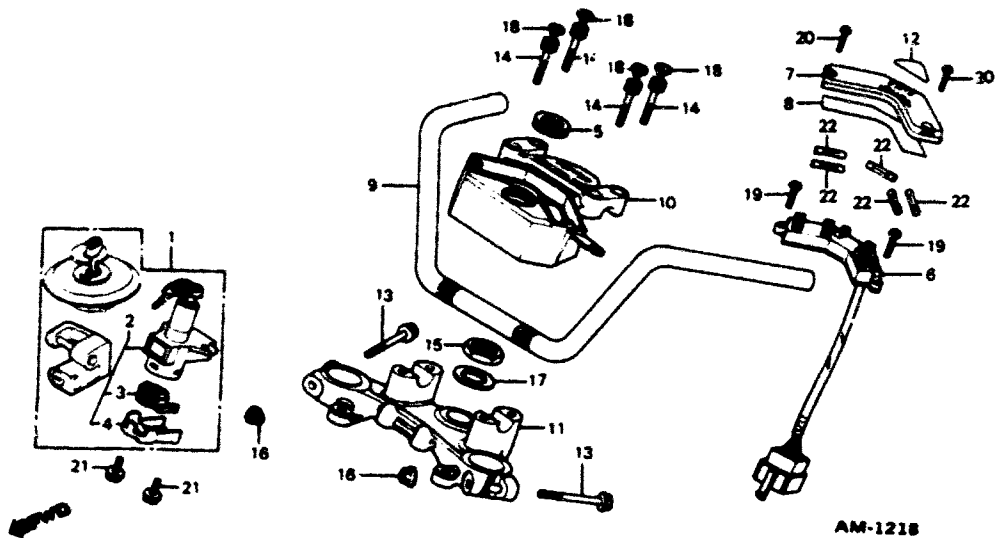

CAUTION OR WARNING LABELS MUST BE ORDERED SEPARATELY WHEN APPLICABLE

CB900C '80  
CB900C '81  
CB900C '82

CB900C

AM-1218

BLOCK NO. F-5

| REF NO | DESCRIPTION                      | CB900C |   |   | SERIAL NUMBER FROM TO | QTY REQ | PART NUMBER   | HONDA CODE |
|--------|----------------------------------|--------|---|---|-----------------------|---------|---------------|------------|
|        |                                  | 0      | 1 | 2 |                       |         |               |            |
| 1      | KEY SET                          | 0      | 1 | 2 | -----                 | 1       | 35010-460-000 | 0831669    |
|        | KEY SET                          | 0      | 1 | 2 | -----                 | 1       | 35010-460-010 | 1101252    |
|        | KEY SET                          | 0      | 1 | 2 | -----                 | 1       | 35010-460-020 | 1257930    |
|        | KEY SET                          | 0      | 1 | 2 | -----                 | 1       | 35010-460-030 | 1821909    |
| 2      | SWITCH ASSY., COMBINATION & LOCK | 0      | 1 | 2 | -----                 | 1       | 35100-422-017 | 0768705    |
| 3      | BASE COMP., CONTACT              | 0      | 1 | 2 | -----                 | 1       | 35101-422-007 | 0925297    |
| 4      | COVER, SWITCH                    | 0      | 1 | 2 | -----                 | 1       | 35102-431-007 | 0925305    |
| 5      | RUBBER, IGNITION SWITCH SETTING  | 0      | 1 | 2 | -----                 | 1       | 37623-415-000 | 0669036    |
| 6      | PLATE ASSY., FUSE                | 0      | - | - | -----                 | 1       | 38200-461-005 | 0910349    |
|        | PLATE ASSY., FUSE                | -      | 1 | 2 | -----                 | 1       | 38200-461-771 | 0952655    |
| 7      | COVER, FUSE PLATE                | 0      | 1 | 2 | -----                 | 1       | 38210-461-000 | 0910356    |
| 8      | LABEL, FUSE                      | 0      | - | - | -----                 | 1       | 38215-461-000 | 0910364    |
|        | LABEL, FUSE                      | -      | 1 | 2 | -----                 | 1       | 38215-461-770 | 0952663    |
| 9      | HANDLEBAR                        | 0      | 1 | 2 | -----                 | 1       | 53100-461-000 | 0911008    |
| 10     | HOLDER, HANDLE UPPER             | 0      | - | - | -----                 | 1       | 53131-461-000 | 0911016    |
|        | HOLDER, HANDLE UPPER             | 0      | 1 | 2 | -----                 | 1       | 53131-461-770 | 0954321    |
| 11     | BRIDGE, FORK UPPER               | 0      | - | - | -----                 | 1       | 53230-461-000 | 0911065    |
|        | BRIDGE, FORK UPPER               | -      | 1 | 2 | -----                 | 1       | 53230-461-770 | 0946590    |

CB900C '80  
 CB900C '81  
 CB900C '82

CB900C

BLOCK NO. F-5

| REF NO | DESCRIPTION                | CB900C |      |      | SERIAL NUMBER FROM TO | QTY REQ | PART NUMBER    | HONDA CODE |
|--------|----------------------------|--------|------|------|-----------------------|---------|----------------|------------|
|        |                            | 1980   | 1981 | 1982 |                       |         |                |            |
| 12     | LABEL, FR. CUSHION CAUTION | 0      | -    | -    | -----                 | 1       | 87517-461-570  | 0918797    |
|        | LABEL, FR. CUSHION CAUTION | -      | 1    | 2    | -----                 | 1       | 87517-461-770  | 0946673    |
| 13     | BOLT, FLANGE, 7X57         | 0      | 1    | 2    | -----                 | 2       | 90155-428-000  | 0687590    |
| 14     | BOLT, HEX. SOCKET, 8X32    | 0      | 1    | 2    | -----                 | 4       | 90185-371-000  | 0409029    |
| 15     | NUT, STEERING STEM         | 0      | 1    | 2    | -----                 | 1       | 90304-425-000  | 0719401    |
| 16     | NUT, FLANGE, 7MM           | 0      | 1    | 2    | -----                 | 2       | 90355-369-000  | 0423152    |
| 17     | WASHER, STEERING STEM      | 0      | 1    | 2    | -----                 | 1       | 90503-425-000  | 0719443    |
| 18     | CAP, SOCKET BOLT           | 0      | 1    | 2    | -----                 | 4       | 91456-371-770  | 0432195    |
| 19     | SCREW, PAN, 4X12           | 0      | 1    | 2    | -----                 | 2       | 93500-04012-08 | 0241067    |
| 20     | SCREW, PAN, 5X16           | 0      | 1    | 2    | -----                 | 2       | 93500-05016-0G | 0256933    |
| 21     | BOLT, FLANGE, 6X14         | 0      | 1    | 2    | -----                 | 2       | 95700-06014-08 | 0840587    |
|        | BOLT, FLANGE, 6X14         | 0      | 1    | 2    | -----                 | 2       | 95701-06014-08 | 2374742    |
| 22     | FUSE B (10A)               | 0      | -    | -    | -----                 | 5       | 98200-21000    | 0562793    |
|        | FUSE B (15A)               | -      | 1    | 2    | -----                 | 5       | 98200-21500    | 0252387    |

# STEERING STEM

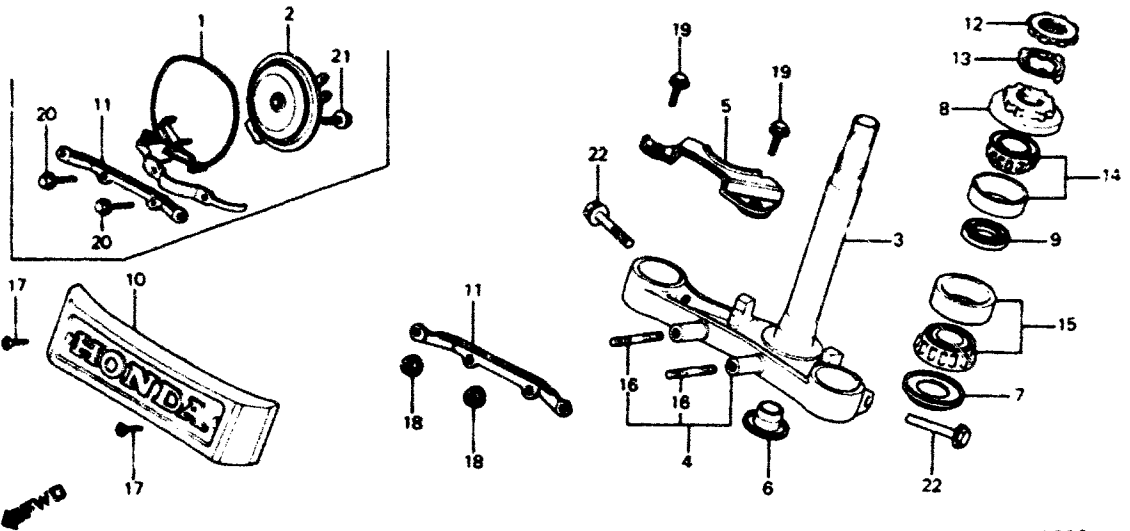

AM-1219

BLOCK NO. F-6

CB300C 80  
CB900C 81  
CB900C 82

CB900C

AM-1219

| REF NO | DESCRIPTION                      | CB900C |   |   | SERIAL NUMBER FROM TO | QTY REQ | PART NUMBER   | HONDA CODE |
|--------|----------------------------------|--------|---|---|-----------------------|---------|---------------|------------|
|        |                                  | 1      | 1 | 1 |                       |         |               |            |
|        |                                  | 9      | 9 | 9 |                       |         |               |            |
|        |                                  | 8      | 8 | 8 |                       |         |               |            |
|        |                                  | 0      | 1 | 2 |                       |         |               |            |
| 1      | STAY, HORN                       | 0      | - | - |                       | 1       | 38102-461-000 | 0910331    |
| 2      | HORN COMP.                       | 0      | - | - |                       | 1       | 38110-461-004 | 0918581    |
| 3      | STEM COMP., STEERING             | 0      | - | - |                       | 1       | 53200-461-000 | 0911032    |
| 4      | STEM COMP., STEERING             | 0      | - | - |                       | 1       | 53200-461-010 | 1231802    |
|        |                                  | -      | 1 | 2 |                       | 1       | 53200-461-770 | 0946582    |
| 5      | PLATE, BAFFLE                    | 0      | - | - |                       | 1       | 53203-461-000 | 0911040    |
| 6      | CAP, STEERING STEM               | 0      | 1 | 2 |                       | 1       | 53205-461-000 | 0911057    |
| 7      | DUST SEAL, STEERING HEAD         | 0      | 1 | 2 |                       | 1       | 53214-371-010 | 0470948    |
| 8      | THREAD COMP., HANDLEBAR TOP      | 0      | 1 | 2 |                       | 1       | 53220-422-000 | 0693101    |
| 9      | HOLDER, GREASE                   | 0      | 1 | 2 |                       | 1       | 53223-371-010 | 0470955    |
| 10     | COVER, FR.                       | 0      | - | - |                       | 1       | 61401-461-000 | 0911107    |
|        | COVER, FR.                       | -      | 1 | 2 |                       | 1       | 61401-425-730 | 0916932    |
| 11     | STAY, FR. COVER                  | 0      | - | - |                       | 1       | 61405-461-000 | 0911115    |
|        | STAY, FR. COVER                  | -      | 1 | 2 |                       | 1       | 61405-461-770 | 0946632    |
| 12     | THREAD B, STEERING HEAD TOP      | 0      | 1 | 2 |                       | 1       | 90302-425-830 | 0823930    |
| 13     | WASHER, LOCK                     | 0      | 1 | 2 |                       | 1       | 90506-425-830 | 0823948    |
| 14     | BEARING, HEAD PIPE UPPER (TOYO)  | 0      | 1 | 2 |                       | 1       | 91015-425-831 | 0823955    |
|        | BEARING, HEAD PIPE UPPER (NACHI) | 0      | 1 | 2 |                       | 1       | 91015-425-832 | 0923227    |

CB900C'80  
 CB900C'81  
 CB900C'82

CB900C

1 1 1  
 9 9 9  
 8 8 8  
 0 1 2

Q  
T  
Y  
R  
E  
Q

| REF NO | DESCRIPTION              | CB900C |   |   | SERIAL NUMBER FROM TO | QTY REQ | PART NUMBER    | HONDA CODE |
|--------|--------------------------|--------|---|---|-----------------------|---------|----------------|------------|
|        |                          | 0      | 1 | 2 |                       |         |                |            |
| 15     | BEARING, HEAD PIPE LOWER | 0      | 1 | 2 | -----                 | 1       | 91016-371-000  | 0471284    |
| 16     | BOLT, STUD, 6X30         | -      | 1 | 2 | -----                 | 2       | 92700-06030    | 0058594    |
|        | BOLT, STUD 6X31          | -      | 1 | 2 | -----                 | 2       | 92700-06031    | 0058610    |
|        | BOLT, STUD, 6X32         | -      | 1 | 2 | -----                 | 2       | 92700-06032    | 0122358    |
|        | BOLT, STUD, 6X32         | -      | 1 | 2 | -----                 | 2       | 92700-06032-30 | 0201392    |
|        | BOLT, STUD, 6X32         | -      | 1 | 2 | -----                 | 2       | 92900-06018-0B | 1731637    |
| 17     | SCREW, OVAL, 4X12        | 0      | 1 | 2 | -----                 | 2       | 93700-04012-0G | 0923888    |
|        | SCREW-WASHER, 4X12       | 0      | 1 | 2 | -----                 | 2       | 93891-04012-07 | 1218643    |
| 18     | NUT, FLANGE, 6MM         | -      | 1 | 2 | -----                 | 2       | 94050-06000    | 0471623    |
| 19     | BOLT, FLANGE, 6X12       | 0      | - | - | -----                 | 2       | 95700-06012-00 | 0487025    |
|        | BOLT, FLANGE, 6X12       | 0      | - | - | -----                 | 2       | 95701-06012-00 | 2105799    |
| 20     | BOLT, FLANGE, 6X25       | 0      | - | - | -----                 | 2       | 95700-06025-00 | 0484485    |
|        | BOLT, FLANGE, 6X25       | 0      | - | - | -----                 | 2       | 95701-06025-00 | 2105831    |
| 21     | BOLT, FLANGE, 8X14       | 0      | - | - | -----                 | 1       | 95700-08014-00 | 0687863    |
|        | BOLT, FLANGE, 8X14       | 0      | - | - | -----                 | 1       | 95701-08014-00 | 2529105    |
| 22     | BOLT, FLANGE, 10X35      | 0      | - | - | -----                 | 2       | 95700-10035-07 | 0721092    |
|        | BOLT, FLANGE, 10X40      | -      | 1 | 2 | -----                 | 2       | 95700-10040-07 | 0954420    |

# FRONT FENDER

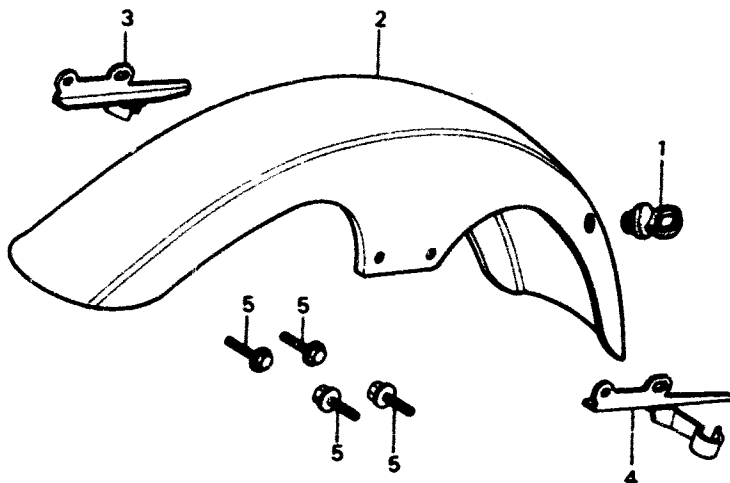

AM-1220

CB900C '80  
CB900C '81  
CB900C '82

CB900C

AM-1220

BLOCK NO. F-7

| REF NO | DESCRIPTION          | CB900C |   |   | SERIAL NUMBER FROM TO | QTY REQ | PART NUMBER    | HONDA CODE |
|--------|----------------------|--------|---|---|-----------------------|---------|----------------|------------|
|        |                      | 1      | 2 | 3 |                       |         |                |            |
|        |                      | 1      | 1 | 1 |                       |         |                |            |
|        |                      | 9      | 9 | 9 |                       |         |                |            |
|        |                      | 8      | 8 | 8 |                       |         |                |            |
|        |                      | 0      | 1 | 2 |                       |         |                |            |
| 1      | GROMMET, CABLE       | 0      | 1 | 2 | -----                 | 1       | 45451-303-000  | 0199836    |
| 2      | FENDER COMP., FR.    | 0      | - | - | -----                 | 1       | 61100-461-000  | 0911073    |
|        | FENDER COMP., FR.    | -      | 1 | 2 | -----                 | 1       | 61100-461-770  | 0946608    |
| 3      | GUIDE, R. FR. FENDER | 0      | - | - | -----                 | 1       | 61102-461-000  | 0911081    |
|        | GUIDE, R. FR. FENDER | 0      | 1 | 2 | -----                 | 1       | 61102-461-770  | 0946616    |
| 4      | GUIDE, L. FR. FENDER | 0      | - | - | -----                 | 1       | 61103-461-000  | 0911099    |
|        | GUIDE, L. FR. FENDER | 0      | 1 | 2 | -----                 | 1       | 61103-461-770  | 0946624    |
| 5      | BOLT, FLANGE, 6X16   | 0      | 1 | 2 | -----                 | 4       | 95700-06016-00 | 0496653    |
|        | BOLT, FLANGE, 6X16   | 0      | 1 | 2 | -----                 | 4       | 95701-06016-00 | 2410892    |

# FRONT FORK ('80)

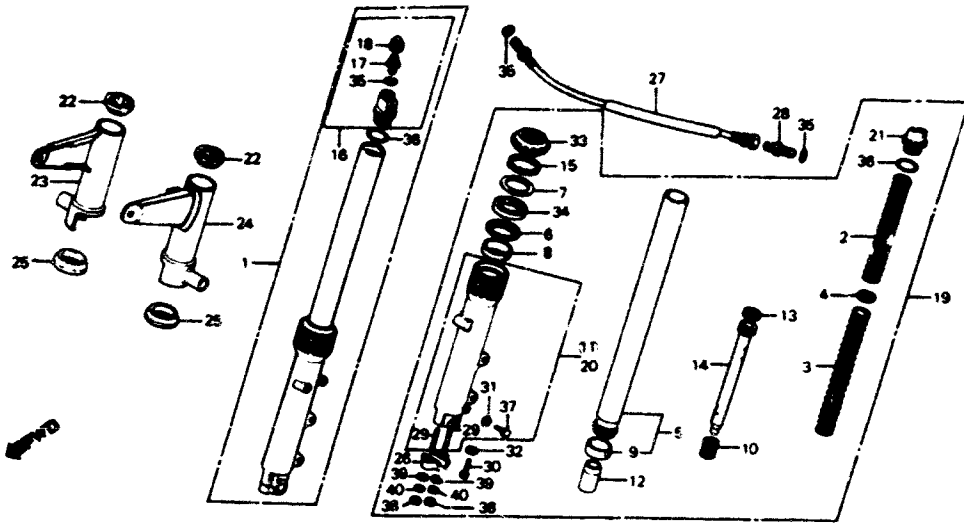

AM-1221

| REF NO | DESCRIPTION              | CB900C           |                  |                  | SERIAL NUMBER FROM TO | QTY REQ | PART NUMBER   | HONDA CODE    |
|--------|--------------------------|------------------|------------------|------------------|-----------------------|---------|---------------|---------------|
|        |                          | 0                | 1                | 2                |                       |         |               |               |
|        |                          | 1<br>9<br>8<br>0 | 1<br>9<br>8<br>1 | 1<br>9<br>8<br>2 |                       |         |               |               |
|        |                          |                  |                  |                  |                       |         | AM-1221       | BLOCK NO. F-8 |
| 1      | FORK ASSY., R. FR.       | 0                | -                | -                | 2009319               | 1       | 51400-461-003 | 0910810       |
|        | FORK ASSY., R. FR.       | 0                | -                | -                |                       | 1       | 51400-461-013 | 0954289       |
|        | FORK ASSY., R. FR.       | 0                | -                | -                |                       | 1       | 51400-461-023 | 2097822       |
| 2      | SPRING A, FR. FORK       | 0                | -                | -                |                       | 2       | 51401-461-003 | 0910228       |
| 3      | SPRING B, FR. FORK       | 0                | -                | -                |                       | 2       | 51402-461-003 | 0918623       |
| 4      | PLATE, SPRING JOINT      | 0                | -                | -                |                       | 2       | 51403-461-003 | 0918631       |
| 5      | PIPE COMP., FR. FORK     | 0                | -                | -                |                       | 2       | 51410-461-003 | 0910836       |
| 6      | RING, BACK UP            | 0                | -                | -                |                       | 2       | 51412-461-003 | 0910844       |
|        | RING, BACK UP            | 0                | -                | -                |                       | 2       | 51412-461-305 | 1038827       |
| 7      | PLATE, BACK UP           | 0                | -                | -                |                       | 2       | 51413-461-003 | 0910851       |
| 8      | BUSH, GUIDE              | 0                | -                | -                |                       | 2       | 51414-461-003 | 0918649       |
| 9      | BUSH, SLIDER             | 0                | -                | -                |                       | 2       | 51415-461-003 | 0918656       |
| 10     | SPRING, REBOUND          | 0                | -                | -                |                       | 2       | 51416-461-003 | 0918664       |
| 11     | CASE COMP., R. BOTTOM    | 0                | -                | -                |                       | 1       | 51421-461-003 | 0910869       |
| 12     | PIECE, OIL LOCK          | 0                | -                | -                |                       | 2       | 51432-371-003 | 0407981       |
| 13     | RING, PISTON             | 0                | -                | -                |                       | 2       | 51437-461-003 | 0918672       |
| 14     | PIPE, SEAT               | 0                | -                | -                |                       | 2       | 51440-461-003 | 0910877       |
| 15     | CIRCLIP, INTERNAL, 50MM  | 0                | -                | -                |                       | 2       | 51447-461-003 | 0910885       |
| 16     | BOLT ASSY., FR. FORK     | 0                | -                | -                |                       | 1       | 51450-461-003 | 0910893       |
| 17     | VALVE COMP., AIR (SHOWA) | 0                | -                | -                |                       | 1       | 51456-469-003 | 0874719       |



CB900C '80  
 CB900C '81  
 CB900C '82

CB900C

BLOCK NO. F-8

| REF NO | DESCRIPTION          | CB900C |   |   | QTY REQ               | PART NUMBER    | HONDA CODE |
|--------|----------------------|--------|---|---|-----------------------|----------------|------------|
|        |                      | 1      | 1 | 1 |                       |                |            |
|        |                      | 9      | 9 | 9 |                       |                |            |
|        |                      | 8      | 8 | 8 |                       |                |            |
|        |                      | 0      | 1 | 2 |                       |                |            |
|        |                      | 0      | 1 | 2 | SERIAL NUMBER FROM TO |                |            |
| 34     | OIL SEAL, 37X50X11   | 0      | - | - | 2                     | 91255-461-004  | 1020718    |
| 35     | O-RING, 5.8X1.9      | 0      | - | - | 3                     | 91301-469-003  | 0874768    |
|        | O-RING, 5.8X1.9      | 0      | - | - | 3                     | 91305-323-000  | 0258012    |
|        | O-RING, 5.8X1.9      | 0      | - | - | 3                     | 91318-ME5-003  | 1366574    |
| 36     | O-RING, 29X2.4       | 0      | - | - | 2                     | 91356-371-000  | 0471300    |
| 37     | BOLT, HEX., 6X8      | 0      | - | - | 2                     | 92000-06008    | 0054155    |
|        | BOLT, HEX., 6X8      | 0      | - | - | 2                     | 92000-06008-0A | 0724377    |
|        | BOLT, HEX., 6X8      | 0      | - | - | 2                     | 92101-06008-0A | 2504868    |
| 38     | NUT, HEX., 10MM      | 0      | - | - | 4                     | 94001-10000-0S | 0145391    |
| 39     | WASHER, PLAIN, 10MM  | 0      | - | - | 4                     | 94102-10000    | 0172551    |
| 40     | WASHER, SPRING, 10MM | 0      | - | - | 4                     | 94111-10000    | 0059006    |

# FRONT FORK ('81.'82)

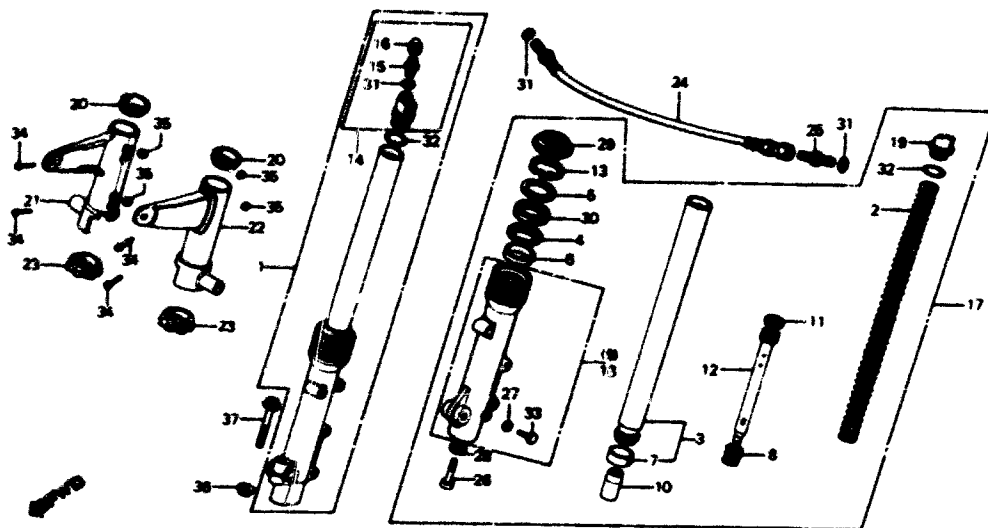

AM-1222

CB900C '80  
CB900C '81  
CB900C '82

CB900C

AM-1222

BLOCK NO. F-8-1

| REF NO | DESCRIPTION                 | CB900C |   |   | SERIAL NUMBER FROM TO | QTY REQ | PART NUMBER   | HONDA CODE |
|--------|-----------------------------|--------|---|---|-----------------------|---------|---------------|------------|
|        |                             | 0      | 1 | 2 |                       |         |               |            |
| 1      | FORK ASSY . R. FR.          | -      | 1 | 2 | -----                 | 1       | 51400-461-771 | 0946475    |
| 2      | SPRING A, FR. FORK          | -      | 1 | 2 | -----                 | 2       | 51401-461-771 | 0946483    |
| 3      | PIPE COMP. FR. FORK         | -      | 1 | 2 | -----                 | 2       | 51410-461-771 | 0946491    |
| 4      | RING, BACK UP               | -      | 1 | 2 | -----                 | 2       | 51412-461-003 | 0910844    |
|        | RING, BACK UP               | -      | 1 | 2 | -----                 | 2       | 51412-461-305 | 1038827    |
| 5      | PLATE, BACK UP              | -      | 1 | 2 | -----                 | 2       | 51413-461-003 | 0910851    |
| 6      | BUSH, GUIDE                 | -      | 1 | 2 | -----                 | 2       | 51414-461-003 | 0918649    |
| 7      | BUSH, SLIDER                | -      | 1 | 2 | -----                 | 2       | 51415-461-003 | 0918656    |
| 8      | SPRING, REBOUND             | -      | 1 | 2 | -----                 | 2       | 51416-461-003 | 0918664    |
| 9      | CASE COMP. R. LOWER         | -      | 1 | 2 | -----                 | 1       | 51421-461-771 | 0946509    |
| 10     | PIECE, OIL LOCK             | -      | 1 | 2 | -----                 | 2       | 51432-461-771 | 0954297    |
| 11     | RING, PISTON                | -      | 1 | 2 | -----                 | 2       | 51437-461-003 | 0918672    |
| 12     | PIPE SEAT                   | -      | 1 | 2 | -----                 | 2       | 51440-461-003 | 0910877    |
| 13     | CIRCLIP, INTERNAL 50MM      | -      | 1 | 2 | -----                 | 2       | 51447-461-003 | 0910885    |
| 14     | BOLT ASSY. FR. FORK (SHOWA) | -      | 1 | 2 | -----                 | 1       | 51450-461-013 | 0954305    |
| 15     | VALVE COMP. AIR (SHOWA)     | -      | 1 | 2 | -----                 | 1       | 51456-469-013 | 0950428    |
| 16     | CAP ASSY. AIR VALVE         | -      | 1 | 2 | -----                 | 1       | 51457-469-000 | 0874727    |
| 17     | FORK ASSY. L. FR            | -      | 1 | 2 | -----                 | 1       | 51500-461-771 | 0946517    |
| 18     | CASE COMP. L. LOWER         | -      | 1 | 2 | -----                 | 1       | 51521-461-771 | 0946525    |
| 19     | BOLT, L. FR. FORK           | -      | 1 | 2 | -----                 | 1       | 51555-461-003 | 0918680    |

CB900C '80  
 CB900C '81  
 CB900C '82

CB900C

BLOCK NO. F-8-1

| REF NO | DESCRIPTION                   | CB900C |      |      | SERIAL NUMBER FROM TO | QTY REQ | PART NUMBER    | HONDA CODE |
|--------|-------------------------------|--------|------|------|-----------------------|---------|----------------|------------|
|        |                               | 1980   | 1981 | 1982 |                       |         |                |            |
| 20     | RUBBER, FORK COVER UPPER      | -      | 1    | 2    | -----                 | 2       | 51601-461-000  | 0910927    |
| 21     | COVER, R. FR. FORK            | -      | 1    | -    | -----                 | 1       | 51602-461-770  | 0946533    |
|        | COVER, R. FR. FORK            | -      | -    | 2    | -----                 | 1       | 51602-461-750  | 1077445    |
| 22     | COVER, L. FR. FORK            | -      | 1    | -    | -----                 | 1       | 51606-461-770  | 0946541    |
|        | COVER, L. FR. FORK            | -      | -    | 2    | -----                 | 1       | 51606-461-750  | 1077452    |
| 23     | CUSHION B, FR. FORK COVER     | -      | 1    | 2    | -----                 | 2       | 51622-323-000  | 0255125    |
| 24     | HOSE COMP., FR. FORK JOINT    | -      | 1    | 2    | -----                 | 1       | 53137-461-771  | 0946574    |
| 25     | CONNECTOR                     | -      | 1    | 2    | -----                 | 1       | 53139-463-000  | 0912378    |
| 26     | BOLT, SOCKET, 8MM             | -      | 1    | 2    | -----                 | 2       | 90116-283-010  | 0254169    |
| 27     | GASKET, FR. SHOCK DRAIN VALVE | -      | 1    | 2    | -----                 | 2       | 90543-273-000  | 0052209    |
| 28     | WASHER, SPECIAL, 8MM          | -      | 1    | 2    | -----                 | 2       | 90544-283-000  | 0259457    |
| 29     | DUST SEAL, FR. FORK (SHOWA)   | -      | 1    | 2    | -----                 | 2       | 91254-461-003  | 0911552    |
|        | DUST SEAL, FR. FORK (SHOWA)   | -      | 1    | 2    | -----                 | 2       | 91254-461-004  | 1020700    |
| 30     | OIL SEAL, 37X50X11            | -      | 1    | 2    | -----                 | 2       | 91255-461-003  | 0911560    |
|        | OIL SEAL, 37X50X11            | -      | 1    | 2    | -----                 | 2       | 91255-461-004  | 1020718    |
| 31     | O-RING, 5.8X1.9               | -      | 1    | 2    | -----                 | 3       | 91301-469-003  | 0874788    |
|        | O-RING, 5.8X1.9               | -      | 1    | 2    | -----                 | 3       | 91305-323-000  | 0258012    |
|        | O-RING, 5.8X1.9               | -      | 1    | 2    | -----                 | 3       | 91318-ME5-003  | 1366574    |
| 32     | O-RING, 29X2.4                | -      | 1    | 2    | -----                 | 2       | 91356-371-000  | 0471300    |
| 33     | BOLT, HEX., 6X8               | -      | 1    | 2    | -----                 | 2       | 92000-06008    | 0054155    |
|        | BOLT, HEX., 6X8               | -      | 1    | 2    | -----                 | 2       | 92000-06008-0A | 0724377    |
|        | BOLT, HEX., 6X8               | -      | 1    | 2    | -----                 | 2       | 92101-06008-0A | 2504868    |
| 34     | SCREW, PAN, 4X20              | -      | -    | 2    | -----                 | 4       | 93500-04020-0B | 0159244    |
| 35     | NUT, HEX., 4MM                | -      | -    | 2    | -----                 | 4       | 94001-04020-0S | 0285841    |
| 36     | NUT, FLANGE, 8MM              | -      | 1    | 2    | -----                 | 1       | 94050-08000    | 0481143    |
| 37     | BOLT, FLANGE, 8X50            | -      | 1    | 2    | -----                 | 1       | 95700-08050-00 | 0687871    |



CB900C '80  
 CB900C '81  
 CB900C '82

CB900C

BLOCK NO F-9

| REF NO | DESCRIPTION   | CB900C |      |      | SERIAL NUMBER FROM TO | QTY REQ | PART NUMBER    | HONDA CODE |
|--------|---|--------|------|------|-----------------------|---------|----------------|------------|
|        |   | 1980   | 1981 | 1982 |                       |         |                |            |
| 9      | PAD COMP. (NISSHIN JB)<br>(KIT P/N: 451A0-438-670)  | 0      | -    | -    | -                     | 4       | 45105-438-004  | 0820779    |
|        | PAD COMP. (NISSHIN ASK)<br>(KIT P/N: 451A0-438-670) | 0      | -    | -    | -                     | 4       | 45105-438-007  | 0912394    |
|        | PAD COMP. (NISSHIN JB)<br>(KIT P/N: 451A0-438-670)  | -      | 1    | -    | -                     | 4       | 45105-461-771  | 0946392    |
|        | PAD COMP. (NISSHIN ASK)<br>(KIT P/N: 451A0-438-670) | -      | 1    | -    | -                     | 4       | 45105-461-772  | 1032481    |
| 10     | PISTON (NISSHIN)                                    | 0      | -    | -    | -                     | 2       | 45107-410-006  | 0483024    |
|        | PISTON  | -      | 1    | -    | -                     | 2       | 45107-415-006  | 0669515    |
| 11     | SPRING, PAD (NISSHIN)                               | 0      | -    | -    | -                     | 2       | 45108-410-006  | 0483032    |
|        | SPRING, PAD   | -      | 1    | -    | -                     | 2       | 45108-415-006  | 0669523    |
| 12     | BOOT, PISTON  | 0      | 1    | -    | -                     | 2       | 45109-371-006  | 0407270    |
| 13     | BRACKET, L. FR.                                     | 0      | -    | -    | -                     | 1       | 45110-422-006  | 0693267    |
|        | BRACKET, L. FR.                                     | 0      | -    | -    | -                     | 1       | 45110-422-016  | 2824274    |
|        | BRACKET, L. FR.                                     | -      | 1    | -    | -                     | 1       | 45110-461-771  | 0946400    |
| 14     | SHIM A, PAD   | 0      | 1    | -    | -                     | 1       | 45114-371-006  | 0417832    |
| 15     | SHIM B, PAD   | 0      | 1    | -    | -                     | 1       | 45116-371-006  | 0417840    |
| 16     | CAP, INDICATOR                                      | 0      | 1    | -    | -                     | 2       | 45119-371-000  | 0407296    |
| 17     | PIN A (NISSHIN)                                     | 0      | 1    | -    | -                     | 2       | 45131-410-006  | 0483073    |
| 18     | PIN B (NISSHIN)                                     | 0      | 1    | -    | -                     | 2       | 45132-410-006  | 0483081    |
| 19     | COVER, DUST   | 0      | 1    | -    | -                     | 4       | 45133-371-006  | 0407361    |
| 20     | CALIPER ASSY., R. FR.<br>(NISSHIN JB)               | 0      | -    | -    | -                     | 1       | 45200-445-771  | 0817650    |
|        | CALIPER ASSY., R. FR.<br>(NISSHIN ASK)              | 0      | -    | -    | -                     | 1       | 45200-445-772  | 0817668    |
|        | CALIPER ASSY., R. FR.<br>(NISSHIN JB)               | -      | 1    | -    | -                     | 1       | 45200-461-771  | 0846426    |
|        | CALIPER ASSY., R. FR.<br>(NISSHIN ASK)              | -      | 1    | -    | -                     | 1       | 45200-461-772  | 0957761    |
| 21     | CALIPER, R.   | 0      | -    | -    | -                     | 1       | 45201-442-701  | 0824011    |
|        | CALIPER, R.   | -      | 1    | -    | -                     | 1       | 45201-461-771  | 0946772    |
| 22     | BRACKET, R. FR.                                     | 0      | -    | -    | -                     | 1       | 45210-422-006  | 0693291    |
|        | BRACKET, R. FR.                                     | 0      | -    | -    | -                     | 1       | 45210-422-016  | 1189349    |
|        | BRACKET, R. FR.                                     | -      | 1    | -    | -                     | 1       | 45210-461-771  | 0946434    |
| 23     | BOLT, 8X25  | 0      | 1    | -    | -                     | 4       | 90116-410-006  | 0483776    |
| 24     | BOLT, FR. CALIPER                                   | 0      | -    | -    | -                     | 4       | 90123-371-000  | 0408922    |
|        | BOLT, FLANGE, 10X40                                 | -      | 1    | -    | -                     | 4       | 95800-10040-00 | 0698712    |
| 25     | SCREW, PAN, 6X8                                     | 0      | 1    | -    | -                     | 1       | 93500-06008    | 0057380    |
| 26     | WASHER, PLAIN, 10MM                                 | 0      | -    | -    | -                     | 4       | 94101-10200    | 0059121    |

# FRONT BRAKE CALIPER • ('82)

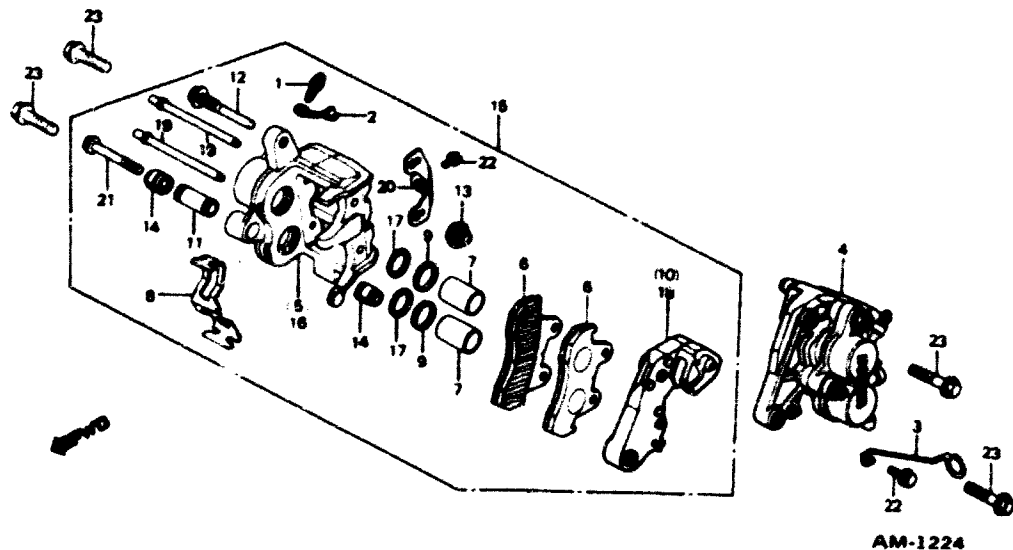

CB900C '80  
CB900C '81  
CB900C '82

CB900C

AM-1224

BLOCK NO F-9-1

| REF NO | DESCRIPTION              | CB900C           |                  |                  | SERIAL NUMBER FROM TO | QTY REQ | PART NUMBER   | HONDA CODE |
|--------|--------------------------|------------------|------------------|------------------|-----------------------|---------|---------------|------------|
|        |                          | 1<br>9<br>8<br>0 | 1<br>9<br>8<br>1 | 1<br>9<br>8<br>2 |                       |         |               |            |
| 1      | SCREW, BLEEDER           | -                | -                | 2                | -----                 | 2       | 43352-568-003 | 0505735    |
| 2      | CAP, BLEEDER             | -                | -                | 2                | -----                 | 2       | 43353-461-771 | 0954230    |
| 3      | CLAMP, SPEEDOMETER CABLE | -                | -                | 2                | -----                 | 1       | 44832-MA3-000 | 1011899    |
| 4      | CALIPER ASSY., L FR      | -                | -                | 2                | -----                 | 1       | 45100-461-751 | 1085893    |
|        | CALIPER ASSY., L FR.     | -                | -                | 2                | -----                 | 1       | 45100-461-752 | 1085901    |
| 5      | CALIPER COMP., L.        | -                | -                | 2                | -----                 | 1       | 45101-MA3-006 | 1011915    |
| 6      | PAD COMP. (NISSHIN JB)   | -                | -                | 2                | -----                 | 4       | 45105-443-761 | 1011923    |
|        | (KIT P/N: 451A0-443-670) | -                | -                | 2                | -----                 | 4       | 45105-443-762 | 1011931    |
|        | PAD COMP (NISSHIN ASK)   | -                | -                | 2                | -----                 | 4       | 45105-443-762 | 1011931    |
|        | (KIT P/N: 451A0-443-670) | -                | -                | 2                | -----                 | 4       | 45105-443-762 | 1011931    |
| 7      | PISTON                   | -                | -                | 2                | -----                 | 4       | 45107-MA3-006 | 1011949    |
| 8      | SPRING, PAD              | -                | -                | 2                | -----                 | 2       | 45108-MA3-006 | 1011956    |
| 9      | DUST SEAL                | -                | -                | 2                | -----                 | 4       | 45109-166-006 | 1011964    |
| 10     | BRACKET COMP., L FR      | -                | -                | 2                | -----                 | 1       | 45110-MA5-008 | 1085919    |
| 11     | SLEEVE                   | -                | -                | 2                | -----                 | 2       | 45111-MA3-006 | 1011980    |
| 12     | BOLT, PIN                | -                | -                | 2                | -----                 | 2       | 45131-MA3-006 | 1012004    |
| 13     | BOOT B                   | -                | -                | 2                | -----                 | 2       | 45133-MA3-006 | 1012012    |
| 14     | BOOT, PIN                | -                | -                | 2                | -----                 | 4       | 45133-166-016 | 1012020    |
| 15     | CALIPER ASSY., R FR.     | -                | -                | 2                | -----                 | 1       | 45200-461-751 | 1085927    |
|        | (NISSHIN JB)             | -                | -                | 2                | -----                 | 1       | 45200-461-751 | 1085927    |

CB900C 80  
 CB900C 81  
 CB900C 82

CB900C

BLK NO F-9-1

| REF NO | DESCRIPTION                         | CB900C           |                  |                  | QTY                | PART NUMBER    | HONDA CODE |
|--------|-------------------------------------|------------------|------------------|------------------|--------------------|----------------|------------|
|        |                                     | 0                | 1                | 2                |                    |                |            |
|        |                                     | 1<br>9<br>8<br>0 | 1<br>9<br>8<br>1 | 1<br>9<br>8<br>2 |                    |                |            |
|        |                                     | 0                | 1                | 2                |                    |                |            |
|        |                                     |                  |                  |                  | SERIAL NUMBER FROM |                |            |
| 15     | CALIPER ASSY, R. FR<br>(MISSIN ASK) | -                | -                | 2                | 1                  | 45200-461-752  | 1085935    |
| 16     | CALIPER COMP, R                     | -                | -                | 2                | 1                  | 45201-MA3-006  | 1020494    |
| 17     | SEAL, PISTON                        | -                | -                | 2                | 4                  | 45209-166-006  | 1012038    |
| 18     | BRACKET, R FR                       | -                | -                | 2                | 1                  | 45210-MA5-006  | 1085943    |
| 19     | PIN, HANGER                         | -                | -                | 2                | 4                  | 45215-MA3-006  | 1012046    |
| 20     | PLATE                               | -                | -                | 2                | 2                  | 45217-MA3-006  | 1012053    |
| 21     | BOLT, FLANGE, 8X49                  | -                | -                | 2                | 2                  | 90180-MA3-006  | 1053107    |
| 22     | BOLT, FLANGE, 6X10                  | -                | -                | 2                | 3                  | 95700-06010-00 | 0350488    |
|        | BOLT, FLANGE, 6X10                  | -                | -                | 2                | 3                  | 95701-06010-00 | 2410876    |
| 23     | BOLT, FLANGE, 10X40                 | -                | -                | 2                | 4                  | 95800-10040-00 | 0698712    |

# FRONT WHEEL

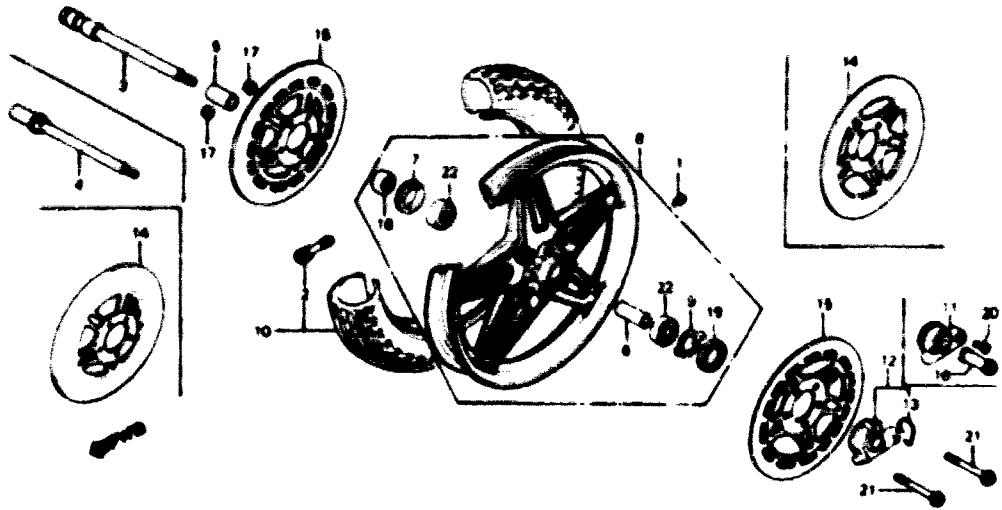

AM-1225

CB900C 80  
CB900C 81  
CB900C 82

CB900C

AM 1225

BLOCK NO F-10

| REF NO | DESCRIPTION                | CB900C |      |      | SERIAL NUMBER FROM TO | QTY REQ | PART NUMBER   | HONDA CODE |
|--------|----------------------------|--------|------|------|-----------------------|---------|---------------|------------|
|        |                            | 1980   | 1981 | 1982 |                       |         |               |            |
| 1      | WEIGHT, BALANCE (20G)      | 0      | 1    | 2    | -----                 | N       | 42705-410-000 | 0482885    |
|        | WEIGHT, BALANCE (30G)      | 0      | 1    | 2    | -----                 | N       | 42706-410-000 | 0482893    |
| 2      | VALVE, RIM (BS)            | 0      | 1    | 2    | -----                 | 1       | 42753-425-003 | 1032465    |
|        | VALVE, RIM (DUNLOP)        | 0      | 1    | 2    | -----                 | 1       | 42753-425-004 | 1041128    |
| 3      | AXLE, FR WHEEL             | -      | 1    | 2    | -----                 | 1       | 44301-461-770 | 0946335    |
| 4      | AXLE, FR WHEEL             | 0      | -    | -    | -----                 | 1       | 44301-463-000 | 0883355    |
| 5      | COLLAR, FR WHEEL SIDE      | 0      | -    | -    | -----                 | 1       | 44311-410-000 | 0482943    |
|        | COLLAR, FR WHEEL SIDE      | -      | 1    | 2    | -----                 | 1       | 44311-461-770 | 0946343    |
| 6      | COLLAR, FR AXLE DISTANCE   | 0      | 1    | 2    | -----                 | 1       | 44620-410-000 | 0482950    |
| 7      | RETAINER, FR WHEEL BEARING | 0      | 1    | 2    | -----                 | 1       | 44643-300-000 | 0194803    |
| 8      | WHEEL COMP, FR             | 0      | -    | -    | -----                 | 1       | 44650-463-670 | 0883363    |
|        | WHEEL COMP, FR             | 0      | -    | -    | -----                 | 1       | 44650-463-671 | 1058320    |
|        | WHEEL COMP, FR             | -      | 1    | 2    | -----                 | 1       | 44650-461-770 | 0946350    |
|        | WHEEL COMP, FR             | -      | 1    | 2    | -----                 | 1       | 44650-461-771 | 1068741    |
|        | WHEEL COMP, FR             | -      | -    | 2    | -----                 | 1       | 44650-461-750 | 1111301    |
| 9      | RETAINER, GEAR BOX         | 0      | 1    | 2    | -----                 | 1       | 44680-410-000 | 0482968    |
| 10     | TIRE ASSY, FR              |        |      |      |                       |         |               |            |
|        | (110/90-19 62H) (DUNLOP)   | 0      | -    | -    | -----                 | 1       | 44710-463-671 | 0915462    |
|        | TIRE ASSY, FR              |        |      |      |                       |         |               |            |
|        | (110/90-19 62H) (BS)       | 0      | -    | -    | -----                 | 1       | 44710-463-672 | 0925230    |

CB900C 80  
 CB900C 81  
 CB900C 82

CB900C

BLOCK NO F-10

| REF NO | DESCRIPTION                              | CB900C |   |   | QTY                      | PART NUMBER    | HONDA CODE |
|--------|--|--------|---|---|--------------------------|----------------|------------|
|        |  | 1      | 1 | 1 |                          |                |            |
|        |  | 9      | 9 | 9 | SERIAL NUMBER<br>FROM TO | FROM TO        |            |
|        |  | 8      | 8 | 8 |                          |                |            |
|        |  | 0      | 0 | 0 |                          |                |            |
| 10     | TIRE ASSY FR<br>(110/90-19 62H BS)       | -      | 1 | - | 1                        | 44710-ME9-671  | 1374164    |
|        | TIRE ASSY FR<br>(110/90-19 62H) (BS)     | -      | 1 | - | 1                        | 44710-461-771  | 0959593    |
|        | TIRE ASSY FR<br>(110/90-19 62H) (DUNLOP) | -      | 1 | - | 1                        | 44710-461-772  | 0959801    |
|        | TIRE ASSY FR (US DUNLOP)                 | -      | 1 | 2 | 1                        | 44710-461-773  | 1092931    |
| 11     | BOX ASSY SPEEDOMETER GEAR                | 0      | - | - | 1                        | 44800-425-013  | 0768754    |
| 12     | BOX ASSY SPEEDOMETER GEAR                | -      | 1 | 2 | 1                        | 44800-461-771  | 0946368    |
| 13     | CLIP SPEEDOMETER CABLE                   | -      | 1 | 2 | 1                        | 44810-461-771  | 0952499    |
| 14     | DISK FR BRAKE                            | -      | - | 2 | 2                        | 45251-413-941  | 1041177    |
| 15     | DISK FR BRAKE                            | 0      | 1 | - | 2                        | 452A5-438-305  | 1050004    |
|        | DISK FR BRAKE                            | 0      | 1 | - | 2                        | 45251-422-010  | 0878181    |
| 18     | NUT AXLE 12MM                            | 0      | - | - | 1                        | 90305-463-000  | 0886150    |
| 17     | NUT UBS 8MM                              | 0      | 1 | 2 | 5                        | 90309-357-000  | 0322164    |
| 18     | DUST SEAL 22X36X8                        | 0      | 1 | 2 | 1                        | 91252-300-003  | 0194886    |
| 19     | DUST SEAL 40X50X5 (ARAI)                 | 0      | 1 | 2 | 1                        | 91258-410-013  | 0670992    |
| 20     | SCREW OVAL 5X20                          | 0      | - | - | 1                        | 93700-05020-0A | 0281394    |
| 21     | BOLT FLANGE 8X100                        | 0      | - | - | 5                        | 95812-08100-00 | 0484055    |
|        | BOLT FLANGE 8X104                        | -      | 1 | 2 | 5                        | 90103-438-000  | 0957704    |
| 22     | BEARING RADIAL BALL 6302U                | 0      | 1 | 2 | 2                        | 96140-63020-10 | 0239889    |
|        | BEARING RADIAL BALL 6302UU               | 0      | 1 | 2 | 2                        | 96150-63020-10 | 1213347    |

# REAR BRAKE MASTER CYL

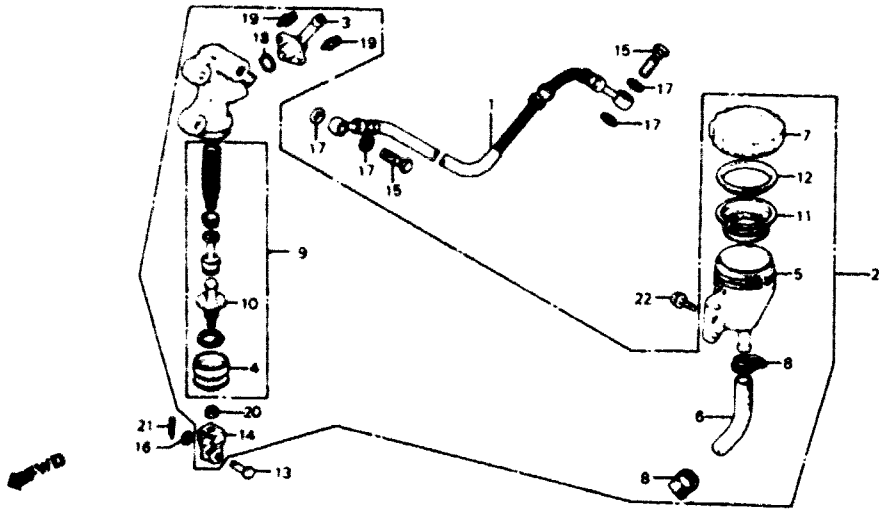

AM-1226

CB900C 80  
CB900C 81  
CB900C 82

CB900C

AM-1226

BLOCK NO. F-11

| REF NO | DESCRIPTION                     | CB900C |   |   | SERIAL NUMBER FROM TO | QTY REQ | PART NUMBER   | HONDA CODE |
|--------|---------------------------------|--------|---|---|-----------------------|---------|---------------|------------|
|        |                                 | 0      | 1 | 2 |                       |         |               |            |
| 1      | HOSE COMP, RR BRAKE             | 0      | 1 | - | -----                 | 1       | 43310-461-003 | 0910448    |
|        | HOSE COMP, RR BRAKE             | -      | - | 2 | -----                 | 1       | 43310-461-751 | 1092907    |
| 2      | CYLINDER ASSY, RR MASTER        | 0      | - | - | -----                 | 1       | 43500-461-672 | 2024438    |
|        | CYLINDER ASSY, RR MASTER        | -      | 1 | 2 | -----                 | 1       | 43500-461-771 | 0946327    |
| 3      | CONNECTOR, MASTER CYLINDER      | 0      | 1 | 2 | -----                 | 1       | 43503-422-006 | 0693408    |
| 4      | BOOT, MASTER CYLINDER           | 0      | 1 | 2 | -----                 | 1       | 43504-371-013 | 0707331    |
| 5      | CUP, MASTER CYLINDER OIL        | 0      | 1 | 2 | -----                 | 1       | 43511-461-006 | 0910471    |
| 6      | HOSE, MASTER CYLINDER           | 0      | 1 | 2 | -----                 | 1       | 43512-461-000 | 0910489    |
|        | HOSE, MASTER CYLINDER           | 0      | 1 | 2 | -----                 | 1       | 43512-461-010 | 1551662    |
| 7      | CAP, OIL CUP                    | 0      | - | - | -----                 | 1       | 43513-422-671 | 0693432    |
|        | CAP, OIL                        | -      | 1 | 2 | -----                 | 1       | 43513-MJ6-006 | 1764760    |
|        | CAP, OIL CUP                    | -      | 1 | 2 | -----                 | 1       | 43513-461-771 | 0946731    |
| 8      | CLAMP, MASTER CYLINDER OIL HOSE | 0      | 1 | 2 | -----                 | 2       | 43514-445-771 | 0817593    |
| 9      | CYLINDER SET, MASTER            | 0      | - | - | -----                 | 1       | 43520-422-305 | 0693440    |
|        | CYLINDER SET, MASTER            | -      | 1 | 2 | -----                 | 1       | 43520-461-771 | 0946749    |
| 10     | ROD COMP, PUSH                  | 0      | - | - | -----                 | 1       | 43530-422-006 | 0693457    |
|        | ROD COMP, PUSH                  | -      | 1 | 2 | -----                 | 1       | 43530-461-771 | 0954248    |
| 11     | DIAPHRAGM                       | 0      | 1 | 2 | -----                 | 1       | 45520-300-000 | 0194480    |
| 12     | PLATE, DIAPHRAGM                | 0      | 1 | 2 | -----                 | 1       | 45521-MJ6-006 | 1764968    |

CB900C '80  
 CB900C '81  
 CB900C '82

CB900C

BLOCK NO. F-11

| REF NO | DESCRIPTION | CB900C |   |   | SERIAL NUMBER FROM TO | QTY REQ | PART NUMBER | HONDA CODE |
|--------|-------------|--------|---|---|-----------------------|---------|-------------|------------|
|        |             | 0      | 1 | 2 |                       |         |             |            |

|    |                    |   |   |   |       |   |                |         |
|----|--------------------|---|---|---|-------|---|----------------|---------|
| 12 | PLATE, DIAPHRAGM   | 0 | 1 | 2 | ----- | 1 | 45521-300-010  | 0200733 |
| 13 | PIN, BRAKE ROD     | 0 | 1 | 2 | ----- | 1 | 46503-371-000  | 0407502 |
| 14 | JOINT, BRAKE ROD   | 0 | 1 | 2 | ----- | 1 | 46504-445-771  | 0817684 |
| 15 | BOLT, OIL          | 0 | 1 | 2 | ----- | 2 | 90145-300-000  | 0194522 |
|    | BOLT, OIL          | 0 | 1 | 2 | ----- | 2 | 90145-300-010  | 1883305 |
| 16 | WASHER, 7X12       | 0 | 1 | 2 | ----- | 1 | 90501-310-000  | 0113654 |
| 17 | WASHER, OIL BOLT   | 0 | 1 | 2 | ----- | 4 | 90545-300-000  | 0189902 |
| 18 | O-RING, 14.6X2.4   | 0 | 1 | 2 | ----- | 1 | 91212-422-006  | 0693481 |
| 19 | SCREW-WASHER, 4X12 | 0 | - | - | ----- | 2 | 93893-04012-00 | 0481127 |
|    | SCREW-WASHER, 4X12 | - | 1 | 2 | ----- | 2 | 93893-04012-18 | 0954412 |
| 20 | NUT, HEX., 8MM     | 0 | 1 | 2 | ----- | 1 | 94002-08000-0S | 0156075 |
| 21 | PIN, SPLIT, 1.6X15 | 0 | 1 | 2 | ----- | 1 | 94201-16150    | 0058313 |
|    | PIN, SPLIT, 1.6X25 | 0 | 1 | 2 | ----- | 1 | 94201-16250    | 0058339 |
| 22 | BOLT, FLANGE, 6X12 | 0 | 1 | 2 | ----- | 1 | 95700-06012-08 | 0252254 |
|    | BOLT, FLANGE, 6X12 | 0 | 1 | 2 | ----- | 1 | 95701-06012-08 | 2170703 |

# REAR BRAKE CALIPER • ('80, '81)

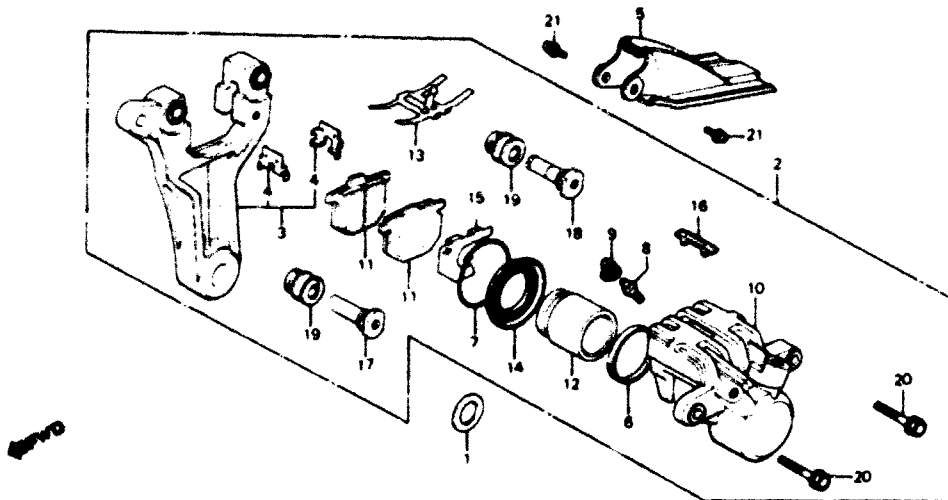

AM-1227

CB900C 80  
CB900C 81  
CB900C 82

CB900C

AM-1227

BLOCK NO F-12

| REF NO | DESCRIPTION                        | CB900C |   |   | SERIAL NUMBER FROM TO | QTY REQ | PART NUMBER   | HONDA CODE |
|--------|------------------------------------|--------|---|---|-----------------------|---------|---------------|------------|
|        |                                    | 0      | 1 | 2 |                       |         |               |            |
|        |                                    | 1      | 1 | 1 |                       |         |               |            |
|        |                                    | 9      | 9 | 9 |                       |         |               |            |
|        |                                    | 8      | 8 | 8 |                       |         |               |            |
|        |                                    | 0      | 1 | 2 |                       |         |               |            |
| 1      | SPACER, RR. BRAKE SIDE             | 0      | 1 | - | -----                 | 1       | 42312-463-000 | 0883199    |
| 2      | CALIPER ASSY., RR                  | 0      | - | - | -----                 | 1       | 43100-463-006 | 0883231    |
|        | CALIPER ASSY., RR<br>(NISSHIN JB)  | -      | 1 | - | -----                 | 1       | 43100-461-771 | 0946301    |
|        | CALIPER ASSY., RR<br>(NISSHIN ASK) | -      | 1 | - | -----                 | 1       | 43100-461-772 | 0952671    |
| 3      | BRACKET COMP., RR CALIPER          | 0      | 1 | - | -----                 | 1       | 43110-463-006 | 0883249    |
| 4      | RETAINER, RR BRACKET<br>(NISSHIN)  | 0      | 1 | - | -----                 | 2       | 43112-410-006 | 0669390    |
| 5      | COVER COMP., RR DISK               | 0      | 1 | - | -----                 | 1       | 43140-463-000 | 0880971    |
| 6      | SEAL, PISTON                       | 0      | 1 | - | -----                 | 1       | 43209-431-671 | 0638114    |
| 7      | CLIP, DUST COVER                   | 0      | 1 | - | -----                 | 1       | 43218-371-006 | 0406975    |
| 8      | SCREW, BLEEDER                     | 0      | 1 | - | -----                 | 1       | 43352-568-003 | 0505735    |
| 9      | CAP, BLEEDER SCREW                 | 0      | - | - | -----                 | 1       | 43353-548-003 | 0505750    |
|        | CAP, BLEEDER                       | -      | 1 | - | -----                 | 1       | 43353-461-771 | 0954230    |
| 10     | CALIPER, L.                        | 0      | 1 | - | -----                 | 1       | 45101-415-026 | 0874784    |
| 11     | PAD COMP. (NISSHIN JB)             | 0      | - | - | -----                 | 2       | 45105-415-772 | 0830794    |
|        | PAD COMP. (NISSHIN JB)             | -      | 1 | - | -----                 | 2       | 43105-461-771 | 0946319    |
|        | PAD COMP. (NISSHIN ASK)            | -      | 1 | - | -----                 | 2       | 43105-461-772 | 0957779    |
| 12     | PISTON                             | 0      | 1 | - | -----                 | 1       | 45107-415-006 | 0669515    |

CB900C 80  
 CB900C 81  
 CB900C 82

CB900C

BLOCK NO. F-12

1 1 1  
 9 9 9  
 8 8 8  
 0 1 2

Q  
T  
Y  
R  
E  
Q

| REF NO | DESCRIPTION | 0 | 1 | 2 | SERIAL NUMBER FROM TO | QTY REQ | PART NUMBER | HONDA CODE |
|--------|-------------|---|---|---|-----------------------|---------|-------------|------------|
|--------|-------------|---|---|---|-----------------------|---------|-------------|------------|

|    |                    |   |   |   |       |   |                |         |
|----|--------------------|---|---|---|-------|---|----------------|---------|
| 13 | SPRING, PAD        | 0 | 1 | - | ----- | 1 | 45108-415-006  | 0669523 |
| 14 | BOOT, PISTON       | 0 | 1 | - | ----- | 1 | 45109-371-006  | 0407270 |
| 15 | SHIM A, PAD        | 0 | 1 | - | ----- | 1 | 45114-371-006  | 0417832 |
| 16 | CAP, INDICATOR     | 0 | - | - | ----- | 1 | 45119-371-000  | 0407296 |
|    | CAP, INDICATOR     | - | 1 | - | ----- | 1 | 45119-463-000  | 0880989 |
| 17 | PIN A (NISSHIN)    | 0 | 1 | - | ----- | 1 | 45131-410-006  | 0483073 |
| 18 | PIN B (NISSHIN)    | 0 | 1 | - | ----- | 1 | 45132-410-006  | 0483081 |
| 19 | COVER, DUST        | 0 | 1 | - | ----- | 2 | 45133-371-006  | 0407361 |
| 20 | BOLT, 8X25         | 0 | 1 | - | ----- | 2 | 90116-410-006  | 0483776 |
| 21 | SCREW-WASHER, 5X12 | 0 | 1 | - | ----- | 2 | 93892-05012-07 | 0751040 |

# REAR BRAKE CALIPER • ('82)

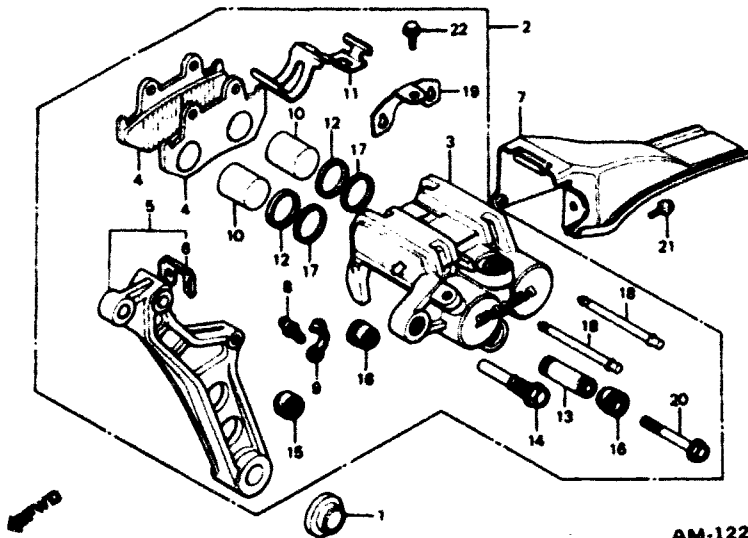

AM-1228

| REF NO                              | DESCRIPTION                         | CB900C           |                  |                  | SERIAL NUMBER FROM TO | QTY | PART NUMBER   | HONDA CODE       |
|-------------------------------------|-------------------------------------|------------------|------------------|------------------|-----------------------|-----|---------------|------------------|
|                                     |                                     | 0                | 1                | 2                |                       |     |               |                  |
| CB900C 80<br>CB900C 81<br>CB900C 82 |                                     | 1<br>9<br>8<br>0 | 1<br>9<br>8<br>1 | 1<br>9<br>8<br>2 |                       |     |               |                  |
|                                     |                                     |                  |                  |                  |                       |     | AM-1228       | BLOCK NO. F-12-1 |
| 1                                   | SPACER, RR. BRAKE SIDE              | -                | -                | 2                |                       | 1   | 42312-MB9-000 | 1092766          |
| 2                                   | CALIPER ASSY., RR.<br>(NISSHIN JB)  | -                | -                | 2                |                       | 1   | 43100-MB9-006 | 1092840          |
|                                     | CALIPER ASSY., RR.<br>(NISSHIN ASK) | -                | -                | 2                |                       | 1   | 43100-MB9-007 | 1095371          |
| 3                                   | CALIPER COMP., RR.                  | -                | -                | 2                |                       | 1   | 43101-MB9-006 | 1092865          |
| 4                                   | PAD COMP., RR. (NISSHIN JB)         | -                | -                | 2                |                       | 2   | 43105-MA3-004 | 1020320          |
|                                     | PAD COMP., RR. (NISSHIN ASK)        | -                | -                | 2                |                       | 2   | 43105-MA3-007 | 1020338          |
| 5                                   | BRACKET COMP., RR. CALIPER          | -                | -                | 2                |                       | 1   | 43110-MB9-006 | 1092873          |
| 6                                   | RETAINER, RR. BRACKET               | -                | -                | 2                |                       | 2   | 43112-445-631 | 1092881          |
| 7                                   | COVER COMP., RR. DISK               | -                | -                | 2                |                       | 1   | 43140-MB9-000 | 1092899          |
| 8                                   | SCREW, BLEEDER                      | -                | -                | 2                |                       | 1   | 43352-568-003 | 0505735          |
| 9                                   | CAP, BLEEDER                        | -                | -                | 2                |                       | 1   | 43353-461-771 | 0954230          |
| 10                                  | PISTON                              | -                | -                | 2                |                       | 2   | 45107-MA3-006 | 1011949          |
| 11                                  | SPRING, PAD                         | -                | -                | 2                |                       | 1   | 45108-MA3-006 | 1011956          |
| 12                                  | DUST SEAL                           | -                | -                | 2                |                       | 2   | 45109-166-006 | 1011964          |
| 13                                  | SLEEVE                              | -                | -                | 2                |                       | 1   | 45111-MA3-006 | 1011980          |
| 14                                  | BOLT, PIN                           | -                | -                | 2                |                       | 1   | 45131-MA3-006 | 1012004          |
| 15                                  | BOOT B                              | -                | -                | 2                |                       | 1   | 45133-MA3-006 | 1012012          |
| 16                                  | BOOT, PIN                           | -                | -                | 2                |                       | 2   | 45133-166-016 | 1012020          |

CB900C '80  
 CB900C '81  
 CB900C '82

CB900C

BLOCK NO. F-12-1

| REF NO | DESCRIPTION        | CB900C           |                  |                  | SERIAL NUMBER FROM TO | QTY REQ | PART NUMBER    | HONDA CODE |
|--------|--------------------|------------------|------------------|------------------|-----------------------|---------|----------------|------------|
|        |                    | 0                | 1                | 2                |                       |         |                |            |
|        |                    | 1<br>9<br>8<br>0 | 1<br>9<br>8<br>1 | 1<br>9<br>8<br>2 |                       |         |                |            |
| 17     | SEAL, PISTON       | -                | -                | 2                | -----                 | 2       | 45209-166-006  | 1012038    |
| 18     | PIN, HANGER        | -                | -                | 2                | -----                 | 2       | 45215-MA3-006  | 1012046    |
| 19     | PLATE              | -                | -                | 2                | -----                 | 1       | 45217-MA3-006  | 1012053    |
| 20     | BOLT, FLANGE, 8X49 | -                | -                | 2                | -----                 | 1       | 90180-MA3-006  | 1053107    |
| 21     | SCREW-WASHER, 5X12 | -                | -                | 2                | -----                 | 1       | 93892-05012-07 | 0751040    |
| 22     | BOLT, FLANGE, 6X10 | -                | -                | 2                | -----                 | 1       | 95700-06010-00 | 0350488    |
|        | BOLT, FLANGE, 6X10 | -                | -                | 2                | -----                 | 1       | 95701-06010-00 | 2410876    |

# REAR WHEEL

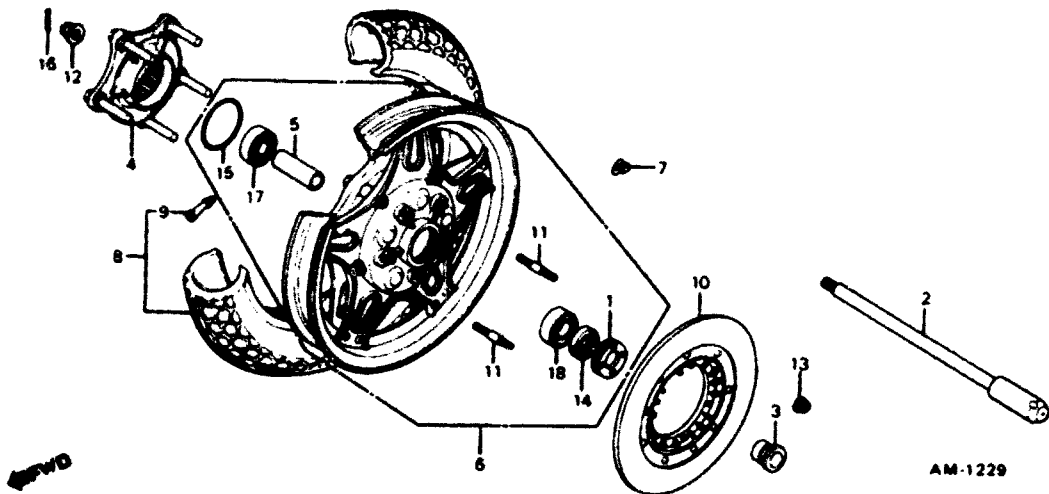

CB900C 80  
CB900C 81  
CB900C 82

CB900C

AM-1229

BLOCK NO. F-13

| REF NO | DESCRIPTION                  | CB900C |   |   | SERIAL NUMBER FROM TO | QTY REQ | PART NUMBER   | HONDA CODE |
|--------|------------------------------|--------|---|---|-----------------------|---------|---------------|------------|
|        |                              | 0      | 1 | 2 |                       |         |               |            |
|        |                              | 1      | 1 | 1 |                       |         |               |            |
|        |                              | 9      | 9 | 9 |                       |         |               |            |
|        |                              | 8      | 8 | 8 |                       |         |               |            |
|        |                              | 0      | 1 | 2 |                       |         |               |            |
| 1      | RETAINER, RR. WHEEL BEARING  | 0      | 1 | 2 | -----                 | 1       | 41231-286-000 | 0155226    |
| 2      | AXLE, RR. WHEEL              | 0      | 1 | 2 | -----                 | 1       | 42301-463-000 | 0883181    |
| 3      | COLLAR, RR. BRAKE PANEL SIDE | 0      | 1 | 2 | -----                 | 1       | 42313-422-000 | 0693622    |
| 4      | FLANGE COMP., FINAL DRIVEN   | 0      | 1 | 2 | -----                 | 1       | 42615-463-000 | 0883207    |
|        | FLANGE COMP., FINAL DRIVEN   | 0      | 1 | 2 | -----                 | 1       | 42615-463-305 | 1050673    |
|        | FLANGE COMP., FINAL DRIVEN   | -      | - | 2 | -----                 | 1       | 42615-MB9-000 | 1092774    |
| 5      | COLLAR A, RR. DISTANCE       | 0      | 1 | 2 | -----                 | 1       | 42620-431-670 | 0638197    |
| 6      | WHEEL COMP., RR.             | 0      | - | - | -----                 | 1       | 42650-461-305 | 0910398    |
|        | WHEEL COMP., RR.             | -      | 1 | 2 | -----                 | 1       | 42650-461-770 | 0946293    |
|        | WHEEL COMP., RR.             | -      | - | 2 | -----                 | 1       | 42650-461-750 | 1963743    |
| 7      | WEIGHT, BALANCE (20G)        | 0      | 1 | 2 | -----                 | N       | 42705-410-000 | 0482885    |
|        | WEIGHT, BALANCE (30G)        | 0      | 1 | 2 | -----                 | N       | 42706-410-000 | 0482893    |
| 8      | TIRE ASSY., RR.              |        |   |   |                       |         |               |            |
|        | (130/90-16 67H) (BS)         | 0      | - | - | -----                 | 1       | 42710-461-671 | 0910406    |
|        | TIRE ASSY., RR.              |        |   |   |                       |         |               |            |
|        | (130/90-16 67H) (DUNLOP)     | 0      | - | - | -----                 | 1       | 42710-461-672 | 0910414    |
|        | TIRE ASSY., RR.              |        |   |   |                       |         |               |            |
|        | (130/90-16 67H) (DUNLOP)     | -      | 1 | 2 | -----                 | 1       | 42710-461-751 | 1092808    |
|        | TIRE ASSY., RR.              |        |   |   |                       |         |               |            |
|        | (130/90-16 67H) (HAM)        | -      | 1 | 2 | -----                 | 1       | 42710-461-752 | 1092316    |

CB900C'80  
 CB900C'81  
 CB900C'82

CB900C

BLOCK NO. F-13

| REF<br>NO | DESCRIPTION                                | CB900C           |                  |                  | SERIAL NUMBER<br>FROM TO | Q<br>T<br>Y<br>R<br>E<br>Q | PART NUMBER    | HONDA<br>CODE |
|-----------|--|------------------|------------------|------------------|--------------------------|----------------------------|----------------|---------------|
|           |  | 1<br>9<br>8<br>0 | 1<br>9<br>8<br>1 | 1<br>9<br>8<br>2 |                          |                            |                |               |
| 8         | TIRE ASSY. RR.<br>(130/90-16 67H) (BS)     | -                | 1                | -                | -----                    | 1                          | 42710-461-771  | 0959577       |
|           | TIRE ASSY. RR.<br>(130/90-16 67H) (DUNLOP) | -                | 1                | -                | -----                    | 1                          | 42710-461-772  | 0959585       |
| 9         | VALVE, RIM (BS)                            | 0                | 1                | 2                | -----                    | 1                          | 42753-425-003  | 1032465       |
|           | VALVE, RIM (DUNLOP)                        | 0                | 1                | 2                | -----                    | 1                          | 42753-425-004  | 1041128       |
| 10        | DISK COMP., RR. BRAKE                      | 0                | 1                | -                | -----                    | 1                          | 43120-463-000  | 0883258       |
|           | DISK COMP., RR. BRAKE                      | -                | -                | 2                | -----                    | 1                          | 43120-445-630  | 1020361       |
| 11        | BOLT, STUD, 8X45                           | 0                | 1                | 2                | -----                    | 5                          | 90125-329-010  | 0293787       |
| 12        | NUT, AXLE, 18MM                            | 0                | 1                | 2                | -----                    | 1                          | 90305-393-000  | 0446674       |
| 13        | NUT, UBS, 8MM                              | 0                | 1                | 2                | -----                    | 5                          | 90309-357-000  | 0322164       |
| 14        | DUST SEAL, 30X45X9.5                       | 0                | 1                | 2                | -----                    | 1                          | 91253-286-013  | 0155127       |
|           | DUST SEAL, 30X45X9.5                       | 0                | 1                | 2                | -----                    | 1                          | 91253-356-005  | 0338459       |
| 15        | O-RING, 63X3.0                             | 0                | 1                | 2                | -----                    | 1                          | 91359-371-003  | 0409458       |
| 16        | PIN, SPLIT, 4.0X30                         | 0                | 1                | 2                | -----                    | 1                          | 94201-40300    | 0058461       |
| 17        | BEARING, RADIAL BALL, 6204U                | 0                | 1                | 2                | -----                    | 1                          | 96140-62040-10 | 0294371       |
| 18        | BEARING, RADIAL BALL, 6304U                | 0                | 1                | 2                | -----                    | 1                          | 96140-63040-10 | 0257790       |

# FINAL DRIVEN GEAR

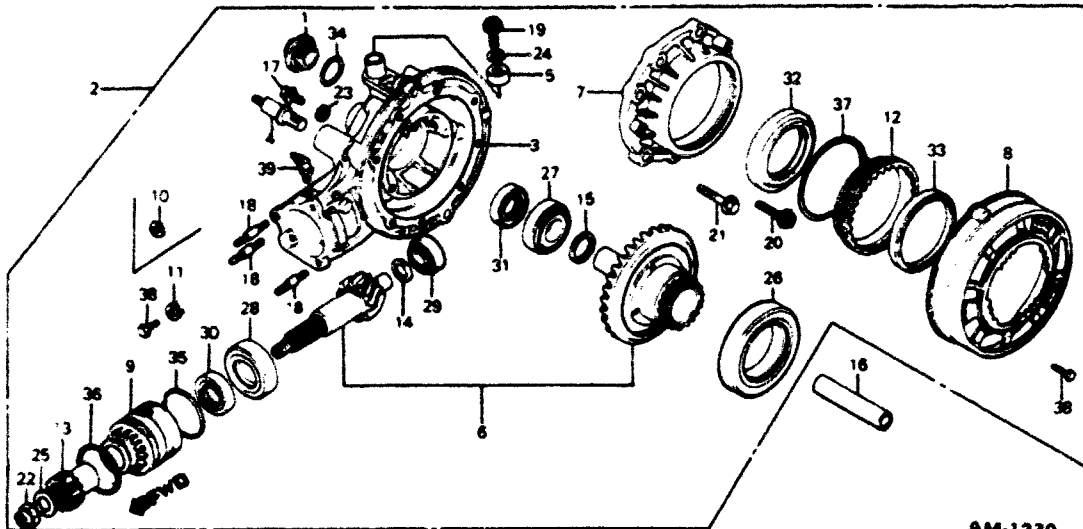

AM-1230

CB900C '80  
CB900C '81  
CB900C '82

CB900C

AM-1230

BLOCK NO. F-14

| REF NO | DESCRIPTION                | CB900C |   |   | SERIAL NUMBER FROM TO | QTY REQ | PART NUMBER   | HONDA COOF |
|--------|----------------------------|--------|---|---|-----------------------|---------|---------------|------------|
|        |                            | 1      | 1 | 1 |                       |         |               |            |
|        |                            | 9      | 9 | 9 |                       |         |               |            |
|        |                            | 8      | 8 | 8 |                       |         |               |            |
|        |                            | 0      | 1 | 2 |                       |         |               |            |
| 1      | CAP. VALVE ADJ. ....       | 0      | 1 | 2 | -----                 | 1       | 12361-035-000 | 0069625    |
|        | CAP. VALVE ADJ. ....       | 0      | 1 | 2 | -----                 | 1       | 12361-300-000 | 0188870    |
|        | CAP. VALVE ADJ. ....       | 0      | 1 | 2 | -----                 | 1       | 12361-371-980 | 0454934    |
| 2      | GEAR ASSY., FINAL DRIVEN   | 0      | - | - | 2012859               | 1       | 41300-463-000 | 0883108    |
|        | GEAR ASSY., FINAL DRIVEN   | 0      | 1 | 2 | -----                 | 1       | 41300-463-010 | 0953745    |
| 3      | CASE, FINAL GEAR           | 0      | 1 | 2 | -----                 | 1       | 41301-463-000 | 0912428    |
| 4      | STAY, CUSHION UNDER        | 0      | 1 | 2 | -----                 | 1       | 41303-463-300 | 0883116    |
| 5      | CAP. BREATHER              | 0      | 1 | 2 | -----                 | 1       | 41306-463-000 | 0883124    |
| 6      | GEAR SET, FINAL DRIVEN     | 0      | 1 | 2 | -----                 | 1       | 41310-463-305 | 0912436    |
| 7      | COVER, L. GEAR CASE        | 0      | 1 | 2 | -----                 | 1       | 41321-463-000 | 0883132    |
| 8      | PLATE, DUST GUARD          | 0      | - | - | F5024480              | 1       | 41324-463-000 | 0883140    |
|        | PLATE, DUST GUARD          | 0      | 1 | 2 | -----                 | 1       | 41324-463-010 | 0953752    |
| 9      | RETAINER B. BEARING        | 0      | 1 | 2 | -----                 | 1       | 41331-463-000 | 0883157    |
| 10     | LOCK A. BEARING ADJUSTING  | 0      | 1 | 2 | -----                 | 1       | 41332-415-000 | 0669176    |
| 11     | LOCK B. BEARING ADJUSTING  | 0      | 1 | 2 | -----                 | 1       | 41333-415-000 | 0669184    |
| 12     | RETAINER A. BEARING        | 0      | 1 | 2 | -----                 | 1       | 41351-463-000 | 0883165    |
| 13     | JOINT, PINION              | 0      | 1 | 2 | -----                 | 1       | 41410-463-000 | 0883173    |
| 14     | SHIM A. PINION GEAR (1.10) | 0      | 1 | 2 | -----                 | 1       | 41450-415-000 | 0912444    |
|        | SHIM B. PINION GEAR (1.14) | 0      | 1 | 2 | -----                 | 1       | 41451-415-000 | 0912451    |
|        | SHIM C. PINION GEAR (1.18) | 0      | 1 | 2 | -----                 | 1       | 41452-415-000 | 0912469    |

CB900C '80  
 CB900C '81  
 CB900C '82

CB900C

BLOCK NO F-14

| REF NO | DESCRIPTION                      | CB900C |      |      | SERIAL NUMBER FROM TO | QTY REQ | PART NUMBER   | HONDA CODE |
|--------|----------------------------------|--------|------|------|-----------------------|---------|---------------|------------|
|        |                                  | 1980   | 1981 | 1982 |                       |         |               |            |
| 14     | SHIM D, PINION GEAR (1.22) . . . | 0      | 1    | 2    | -----                 | 1       | 41453-415-000 | 0912477    |
|        | SHIM E, PINION GEAR (1.26) . . . | 0      | 1    | 2    | -----                 | 1       | 41454-415-000 | 0912485    |
|        | SHIM F, PINION GEAR (1.30) . . . | 0      | 1    | 2    | -----                 | 1       | 41455-415-000 | 0912493    |
|        | SHIM G, PINION GEAR (1.34) . . . | 0      | 1    | 2    | -----                 | 1       | 41456-415-000 | 0912501    |
|        | SHIM H, PINION GEAR (1.38) . . . | 0      | 1    | 2    | -----                 | 1       | 41457-415-000 | 0912519    |
|        | SHIM I, PINION GEAR (1.42) . . . | 0      | 1    | 2    | -----                 | 1       | 41458-415-000 | 0912527    |
|        | SHIM J, PINION GEAR (1.46) . . . | 0      | 1    | 2    | -----                 | 1       | 41459-415-000 | 0912535    |
|        | SHIM K, PINION GEAR (1.50) . . . | 0      | 1    | 2    | -----                 | 1       | 41460-415-000 | 0912543    |
|        | SHIM L, PINION GEAR (1.54) . . . | 0      | 1    | 2    | -----                 | 1       | 41461-415-000 | 0912550    |
|        | SHIM M, PINION GEAR (1.58) . . . | 0      | 1    | 2    | -----                 | 1       | 41462-415-000 | 0912568    |
|        | SHIM N, PINION GEAR (1.62) . . . | 0      | 1    | 2    | -----                 | 1       | 41463-415-000 | 0912576    |
|        | SHIM O, PINION GEAR (1.66) . . . | 0      | 1    | 2    | -----                 | 1       | 41464-415-000 | 0912584    |
|        | SHIM P, PINION GEAR (1.70) . . . | 0      | 1    | 2    | -----                 | 1       | 41465-415-000 | 0912592    |
|        | SHIM Q, PINION GEAR (1.74) . . . | 0      | 1    | 2    | -----                 | 1       | 41466-415-000 | 0912600    |
|        | SHIM R, PINION GEAR (1.78) . . . | 0      | 1    | 2    | -----                 | 1       | 41467-415-000 | 0912618    |
|        | SHIM S, PINION GEAR (1.82) . . . | 0      | 1    | 2    | -----                 | 1       | 41468-415-000 | 0912626    |
|        | SHIM T, PINION GEAR (1.86) . . . | 0      | 1    | 2    | -----                 | 1       | 41469-415-000 | 0912634    |
|        | SHIM U, PINION GEAR (1.90) . . . | 0      | 1    | 2    | -----                 | 1       | 41470-415-000 | 0912642    |
| 15     | SPACER B, RING GEAR (1.80) . . . | 0      | 1    | 2    | -----                 | 1       | 41501-371-010 | 0406603    |
|        | SPACER C, RING GEAR (1.84) . . . | 0      | 1    | 2    | -----                 | 1       | 41502-371-010 | 0406611    |
|        | SPACER D, RING GEAR (1.88) . . . | 0      | 1    | 2    | -----                 | 1       | 41503-371-010 | 0406629    |
|        | SPACER E, RING GEAR (1.92) . . . | 0      | 1    | 2    | -----                 | 1       | 41504-371-010 | 0406637    |
|        | SPACER F, RING GEAR (1.96) . . . | 0      | 1    | 2    | -----                 | 1       | 41505-371-010 | 0406645    |
|        | SPACER G, RING GEAR (2.00) . . . | 0      | 1    | 2    | -----                 | 1       | 41506-371-010 | 0406652    |
|        | SPACER H, RING GEAR (2.04) . . . | 0      | 1    | 2    | -----                 | 1       | 41507-371-010 | 0406660    |
|        | SPACER I, RING GEAR (2.08) . . . | 0      | 1    | 2    | -----                 | 1       | 41508-371-010 | 0406678    |
|        | SPACER J, RING GEAR (2.12) . . . | 0      | 1    | 2    | -----                 | 1       | 41509-371-010 | 0406686    |
|        | SPACER K, RING GEAR (2.16) . . . | 0      | 1    | 2    | -----                 | 1       | 41510-371-010 | 0406694    |
|        | SPACER L, RING GEAR (2.20) . . . | 0      | 1    | 2    | -----                 | 1       | 41511-371-010 | 0406702    |
|        | SPACER M, RING GEAR (2.24) . . . | 0      | 1    | 2    | -----                 | 1       | 41512-371-010 | 0406710    |
|        | SPACER N, RING GEAR (2.28) . . . | 0      | 1    | 2    | -----                 | 1       | 41513-371-010 | 0406728    |
|        | SPACER O, RING GEAR (2.32) . . . | 0      | 1    | 2    | -----                 | 1       | 41514-371-010 | 0406736    |
|        | SPACER P, RING GEAR (2.36) . . . | 0      | 1    | 2    | -----                 | 1       | 41515-371-010 | 0406744    |
|        | SPACER Q, RING GEAR (2.40) . . . | 0      | 1    | 2    | -----                 | 1       | 41516-371-000 | 0440321    |
|        | SPACER R, RING GEAR (2.44) . . . | 0      | 1    | 2    | -----                 | 1       | 41517-371-000 | 0440339    |
| 16     | COLLAR B, RR. WHEEL DISTANCE . . | 0      | 1    | 2    | -----                 | 1       | 42625-463-000 | 0883215    |
| 17     | BOLT, SEALING, 8MM . . . . .     | 0      | 1    | 2    | -----                 | 1       | 90109-371-000 | 0417873    |
| 18     | BOLT, STUD, 10X45 . . . . .      | 0      | 1    | 2    | -----                 | 3       | 90125-371-000 | 0408930    |
| 19     | BOLT, BREATHER . . . . .         | 0      | 1    | 2    | -----                 | 1       | 90128-415-000 | 0670687    |
| 20     | BOLT, FLANGE, 8X32 . . . . .     | 0      | 1    | 2    | -----                 | 6       | 90133-371-000 | 0638213    |
| 21     | BOLT, FLANGE, 10X38 . . . . .    | 0      | 1    | 2    | -----                 | 2       | 90134-371-000 | 0471250    |
| 22     | NUT, HEX., 16MM . . . . .        | 0      | 1    | 2    | -----                 | 1       | 90381-371-000 | 0409078    |

# FINAL DRIVEN GEAR

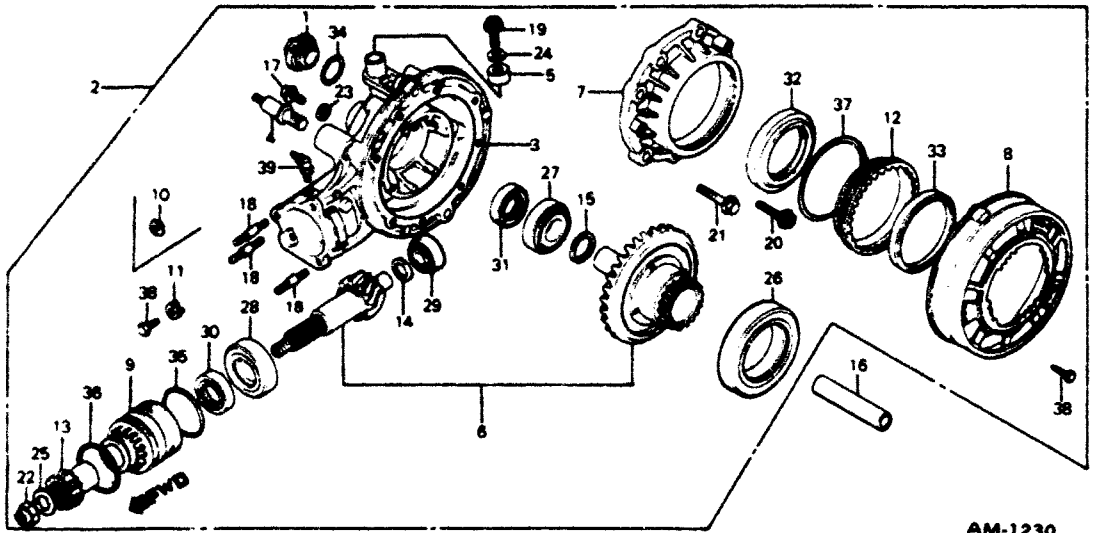

AM-1230

CB900C '80  
CB900C '81  
CB900C '82

CB900C

AM-1230

BLOCK NO. F-14

| REF NO | DESCRIPTION            | CB900C |   |   | SERIAL NUMBER FROM TO | QTY REQ | PART NUMBER   | HONDA CODE |
|--------|------------------------|--------|---|---|-----------------------|---------|---------------|------------|
|        |                        | 0      | 1 | 2 |                       |         |               |            |
|        |                        | 1      | 1 | 1 |                       |         |               |            |
|        |                        | 9      | 9 | 9 |                       |         |               |            |
|        |                        | 8      | 8 | 8 |                       |         |               |            |
|        |                        | 0      | 1 | 2 |                       |         |               |            |
| 23     | GASKET, 8MM            | 0      | 1 | 2 | -----                 | 1       | 90471-580-000 | 0517144    |
| 24     | WASHER, OIL BOLT       | 0      | 1 | 2 | -----                 | 1       | 90545-300-000 | 0189902    |
| 25     | WASHER, 16MM           | 0      | - | - | -----                 | 1       | 90581-463-000 | 0913780    |
|        | WASHER, 16MM           | 0      | 1 | 2 | -----                 | 1       | 90581-463-010 | 0954398    |
| 26     | BEARING (CR-1457)      | 0      | 1 | 2 | -----                 | 1       | 91051-463-008 | 0886200    |
| 27     | BEARING, 32907         | 0      | 1 | 2 | -----                 | 1       | 91052-463-003 | 0958553    |
| 28     | BEARING, 30206C (KOYO) | 0      | 1 | 2 | -----                 | 1       | 91061-463-004 | 0912667    |
|        | BEARING, 30208C (TOYO) | 0      | 1 | 2 | -----                 | 1       | 91061-463-008 | 0934919    |
| 29     | BEARING, 30203C        | 0      | - | - | F5023879              | 1       | 91062-415-003 | 0912675    |
|        | BEARING, 30203C        | 0      | - | - | F5023880              | 1       | 91062-415-013 | 0954933    |
|        |                        | -      | 1 | 2 | -----                 | 1       | 91062-415-013 | 0954933    |
| 30     | OIL SEAL, 30X51X10     | 0      | - | - | F5024480              | 1       | 91261-463-003 | 0886259    |
|        | OIL SEAL, 30X51X10     | 0      | 1 | 2 | -----                 | 1       | 91261-463-013 | 0953760    |
| 31     | OIL SEAL, 35X47X9      | 0      | 1 | 2 | -----                 | 1       | 91264-463-005 | 0886275    |
| 32     | OIL SEAL, 70X94X6      | 0      | 1 | 2 | -----                 | 1       | 91265-463-003 | 0886283    |
| 33     | DUST SEAL, 75X86X6.5   | 0      | 1 | 2 | -----                 | 1       | 91266-463-005 | 0886291    |
| 34     | O-RING, 30 8MM         | 0      | 1 | 2 | -----                 | 1       | 91302-001-020 | 0001065    |
| 35     | O-RING 57X4.3          | 0      | 1 | 2 | -----                 | 1       | 91353-463-005 | 0886317    |
| 36     | O-RING, 60.5X2.4       | 0      | 1 | 2 | -----                 | 1       | 91354-463-003 | 0912683    |
| 37     | O-RING, 100.5X2        | 0      | 1 | 2 | -----                 | 1       | 91355-463-003 | 0886325    |

CB900C 80  
 CB900C 81  
 CB900C 82

CB900C

BLOCK NO. F-14

1 1 1  
 9 9 9  
 8 8 8  
 0 1 2

Q  
T  
Y  
R  
E  
Q

REF NO DESCRIPTION

SERIAL NUMBER FROM TO

PART NUMBER

HONDA CODE

|    |                        |   |   |   |       |   |               |         |
|----|------------------------|---|---|---|-------|---|---------------|---------|
| 37 | O-RING, 100.5X2        | 0 | 1 | 2 | ----- | 1 | 91355-463-005 | 0934927 |
| 38 | BOLT, HEX., 6X12       | 0 | 1 | 2 | ----- | 4 | 92000-06012   | 0054197 |
|    | BOLT, HEX., 6X12       | 0 | 1 | 2 | ----- | 4 | 92101-06012   | 2738821 |
| 39 | FITTING, GREASE, B.T6S | 0 | 1 | 2 | ----- | 1 | 96201-80000   | 0393132 |

# FUEL TANK

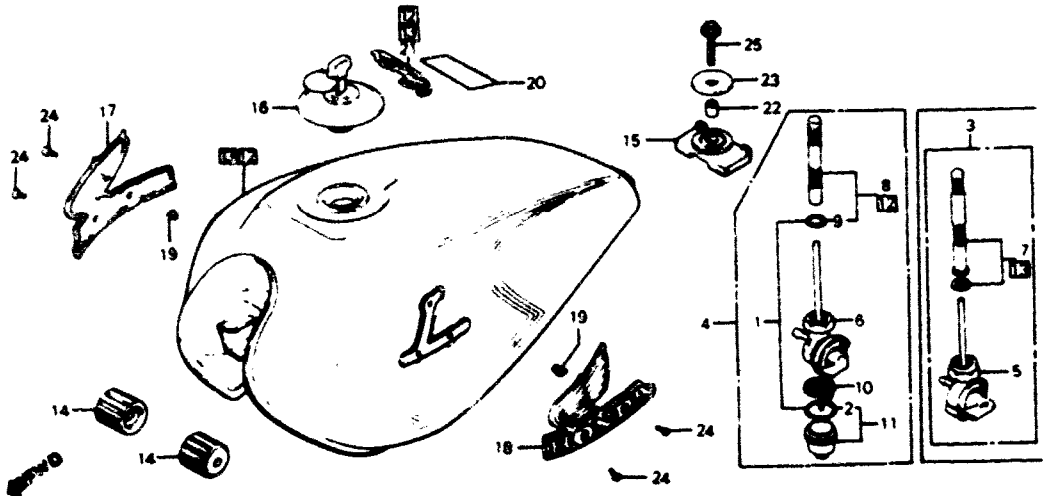

AM-1231

**CAUTION OR WARNING LABELS MUST BE ORDERED SEPARATELY WHEN APPLICABLE**

CB900C '80  
CB900C '81  
CB900C '82

CB900C

AM-1231

BLOCK NO. F-15

| REF NO | DESCRIPTION               | CB900C |   |   | SERIAL NUMBER FROM TO | QTY REQ | PART NUMBER   | HONDA CODE |
|--------|---------------------------|--------|---|---|-----------------------|---------|---------------|------------|
|        |                           | 0      | 1 | 2 |                       |         |               |            |
| 1      | O-RING                    | -      | - | 2 | -----                 | 1       | 16080-461-751 | 1076421    |
| 2      | GASKET, FUEL STRAINER CUP | -      | - | 2 | -----                 | 1       | 16080-898-631 | 1176726    |
|        | GASKET, FUEL STRAINER CUP | -      | - | 2 | -----                 | 1       | 16173-001-004 | 0005652    |
|        | GASKET, FUEL STRAINER CUP | -      | - | 2 | -----                 | 1       | 16955-283-000 | 0076752    |
|        | GASKET, FUEL STRAINER CUP | -      | - | 2 | -----                 | 1       | 16958-011-000 | 0006197    |
|        | GASKET, FUEL STRAINER     | -      | - | 2 | -----                 | 1       | 16958-028-000 | 0014803    |
| 3      | COCK ASSY, FUEL           | 0      | - | - | -----                 | 1       | 16950-438-005 | 0764514    |
|        | COCK ASSY, FUEL           | 0      | - | - | -----                 | 1       | 16950-438-015 | 0823542    |
|        | COCK ASSY, FUEL           | 0      | - | - | -----                 | 1       | 16950-438-025 | 1835727    |
|        | COCK ASSY, FUEL           | 0      | - | - | -----                 | 1       | 16950-438-305 | 3218161    |
|        | COCK ASSY, FUEL           | -      | 1 | - | -----                 | 1       | 16950-461-771 | 0946715    |
| 4      | COCK ASSY, FUEL           | -      | - | 2 | -----                 | 1       | 16950-461-751 | 1076470    |
| 5      | BODY COMP, COCK           | 0      | - | - | -----                 | 1       | 16951-438-005 | 0764522    |
|        | BODY COMP, COCK           | 0      | - | - | -----                 | 1       | 16951-438-015 | 0824060    |
|        | BODY COMP, COCK           | 0      | - | - | -----                 | 1       | 16951-438-025 | 1021500    |
|        | BODY COMP, COCK           | -      | 1 | - | -----                 | 1       | 16951-461-771 | 0952531    |
| 6      | BODY COMP, COCK           | -      | - | 2 | -----                 | 1       | 16951-461-751 | 1076488    |
| 7      | SCREEN SET, FUEL STRAINER | 0      | - | - | -----                 | 1       | 16952-425-005 | 0717504    |
|        | SCREEN SET, FUEL STRAINER | -      | 1 | - | -----                 | 1       | 16952-461-771 | 0952549    |
| 8      | SCREEN, FUEL STRAINER     | -      | - | 2 | -----                 | 1       | 16952-461-751 | 1076504    |

CB900C '80  
 CB900C '81  
 CB900C '82

CB900C

BLOCK NO. F-15

| REF NO | DESCRIPTION   | CB900C           |                  |                  | SERIAL NUMBER FROM TO | QTY REQ | PART NUMBER     | HONDA CODE |
|--------|---|------------------|------------------|------------------|-----------------------|---------|-----------------|------------|
|        |   | 0                | 1                | 2                |                       |         |                 |            |
|        |   | 1<br>9<br>8<br>0 | 1<br>9<br>8<br>1 | 1<br>9<br>8<br>2 |                       |         |                 |            |
| 9      | O-RING  | -                | -                | 2                | -----                 | 1       | 16958-MA2-771   | 1261288    |
| 10     | CUP, FILTER   | -                | -                | 2                | -----                 | 1       | 16959-461-751   | 1076512    |
| 11     | CUP, FUEL STRAINER  | -                | -                | 2                | -----                 | 1       | 16967-MA2-771   | 1224179    |
| 12     | TANK SET, FUEL 'R104CU'<br>(CANDY MUSE RED)                   | -                | -                | 2                | -----                 | 1       | 175A1-461-750ZA | 1092295    |
|        | TANK SET, FUEL 'PB117CU'<br>(CANDY EMPIRE BLUE)               | -                | -                | 2                | -----                 | 1       | 175A1-461-750ZB | 1092303    |
| 13     | TANK SET, FUEL 'R104CU'<br>(CANDY MUSE RED)                   | 0                | -                | -                | -----                 | 1       | 17540-461-305ZA | 0926550    |
|        | TANK SET, FUEL 'PB111CU'<br>(CANDY POSEIDON BLUE)             | 0                | -                | -                | -----                 | 1       | 17540-461-305ZB | 0909630    |
|        | TANK SET, FUEL 'B100MU'<br>(COSMO BLACK METALLIC)             | -                | 1                | -                | -----                 | 1       | 17540-461-770ZA | 0946269    |
|        | TANK SET, FUEL 'R104CU'<br>(CANDY MUSE RED)                   | -                | 1                | -                | -----                 | 1       | 17540-461-770ZB | 0946277    |
| 14     | RUBBER, FUEL TANK FR.   | 0                | 1                | 2                | -----                 | 2       | 17611-425-000   | 0742940    |
| 15     | RUBBER, FUEL TANK RR.   | 0                | 1                | 2                | -----                 | 1       | 17613-461-000   | 0909648    |
| 16     | CAP COMP., FUEL FILLER  | 0                | 1                | 2                | -----                 | 1       | 17620-460-007   | 0831933    |
|        | CAP COMP., FUEL FILLER  | 0                | 1                | 2                | -----                 | 1       | 17620-460-017   | 0923981    |
|        | CAP COMP., FUEL FILLER  | 0                | 1                | 2                | -----                 | 1       | 17620-460-027   | 1086701    |
|        | CAP COMP., FUEL FILLER  | 0                | 1                | 2                | -----                 | 1       | 17620-460-037   | 1257591    |
|        | CAP COMP., FUEL FILLER  | 0                | 1                | 2                | -----                 | 1       | 17620-460-047   | 2483717    |
|        | CAP COMP., FUEL FILLER  | 0                | 1                | 2                | -----                 | 1       | 17620-460-057   | 1720069    |
|        | CAP COMP., FUEL FILLER  | 0                | 1                | 2                | -----                 | 1       | 17620-460-067   | 2029452    |
| 17     | EMBLEM, R. FUEL TANK  | 0                | 1                | 2                | -----                 | 1       | 87121-461-000   | 0911248    |
| 18     | EMBLEM, L. FUEL TANK  | 0                | 1                | 2                | -----                 | 1       | 87122-461-000   | 0911255    |
| 19     | NUT, RR. ORNAMENT CLAMP                                       | 0                | 1                | 2                | -----                 | 2       | 87311-516-000   | 0166728    |
| 20     | LABEL, DRIVE CAUTION<br>LABEL, DRIVE CAUTION 'NHO'<br>(WHITE) | 0                | -                | -                | -----                 | 1       | 87560-422-300   | 0693895    |
|        |   | -                | 1                | 2                | -----                 | 1       | 87560-181-760ZB | 0951723    |
| 21     | MARK, FUEL TANK 'TYPE1'                                       | 0                | -                | -                | -----                 | 1       | 87566-461-670ZA | 0926915    |
|        | MARK, FUEL TANK 'TYPE2'                                       | 0                | -                | -                | -----                 | 1       | 87566-461-670ZB | 0926923    |
|        | MARK, FUEL TANK   | -                | 1                | 2                | -----                 | 1       | 87566-461-770   | 0952523    |
| 22     | COLLAR, 8MM   | 0                | 1                | 2                | -----                 | 1       | 90324-300-000   | 0191809    |
| 23     | WASHER, 8.3X38  | 0                | 1                | 2                | -----                 | 1       | 90502-461-000   | 0918854    |
| 24     | SCREW, PAN, 4X6   | 0                | 1                | 2                | -----                 | 4       | 93500-04006-0G  | 0561688    |
|        | SCREW, PAN, 4X6   | -                | 1                | 2                | -----                 | 4       | 93500-04006-1G  | 1093350    |
| 25     | BOLT, FLANGE, 8X22  | 0                | 1                | 2                | -----                 | 1       | 95700-08022-00  | 0637090    |
|        | BOLT, FLANGE, 8X22  | 0                | 1                | 2                | -----                 | 1       | 95701-08022-00  | 2652626    |

# SEAT

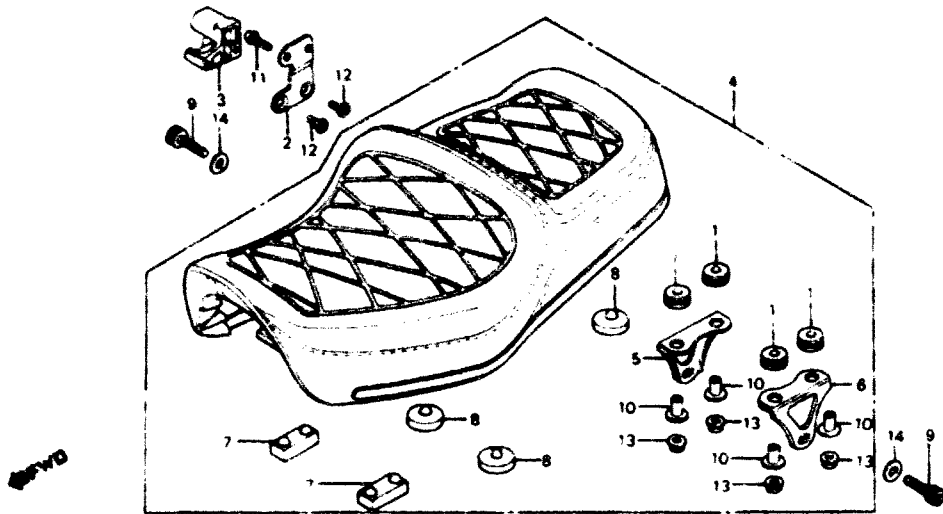

AM-1232

CB900C 80  
CB900C 81  
CB900C 82

CB900C

AM-1232

BLOCK NO F-16

| REF NO | DESCRIPTION                       | CB900C |   |   | SERIAL NUMBER FROM TO | QTY REQ | PART NUMBER     | HONDA CODE |
|--------|-----------------------------------|--------|---|---|-----------------------|---------|-----------------|------------|
|        |                                   | 1      | 1 | 1 |                       |         |                 |            |
|        |                                   | 9      | 9 | 9 |                       |         |                 |            |
|        |                                   | 8      | 8 | 8 |                       |         |                 |            |
|        |                                   | 0      | 1 | 2 |                       |         |                 |            |
| 1      | RUBBER, AIR CLEANER CASE MOUNTING | 0      | 1 | 2 | -----                 | 4       | 17245-107-010   | 0213462    |
| 2      | BRACKET, HELMET HOLDER            | 0      | 1 | 2 | -----                 | 1       | 50709-461-000   | 0910794    |
| 3      | HOLDER ASSY., HELMET (HONDA LOCK) | 0      | 1 | 2 | -----                 | 1       | 50710-086-007   | 0422378    |
|        | HOLDER ASSY., HELMET              | 0      | 1 | 2 | -----                 | 1       | 50710-371-007   | 0346726    |
| 4      | SEAT ASSY., DOUBLE                | 0      | - | - | -----                 | 1       | 77100-461-000   | 0911123    |
|        | SEAT ASSY., DOUBLE                | 0      | 1 | 2 | -----                 | 1       | 77100-461-750   | 1093103    |
|        | SEAT ASSY., DOUBLE                | 0      | 1 | - | -----                 | 1       | 77100-461-770   | 0946640    |
|        | SEAT ASSY., DOUBLE                | 0      | 1 | 2 | -----                 | 1       | 77210-461-000AH | 2545424    |
| 5      | STAY, R. SEAT MOUNT               | 0      | 1 | 2 | -----                 | 1       | 77203-461-000   | 0918755    |
| 6      | STAY, L. SEAT MOUNT               | 0      | 1 | 2 | -----                 | 1       | 77204-461-000   | 0918763    |
| 7      | RUBBER B. SEAT MOUNT              | 0      | 1 | 2 | -----                 | 2       | 77205-286-000   | 0154807    |
| 8      | CUSHION, SEAT                     | 0      | 1 | 2 | -----                 | 3       | 77206-425-000   | 0742965    |
| 9      | BOLT, SOCKET, 8X18                | 0      | 1 | 2 | -----                 | 2       | 90115-463-000   | 0881151    |
| 10     | COLLAR, SEAT MOUNT                | 0      | 1 | 2 | -----                 | 4       | 90501-461-000   | 0911495    |
| 11     | SCREW, PAN, 6X12                  | 0      | 1 | 2 | -----                 | 2       | 93500-06012-0G  | 0671024    |
| 12     | SCREW, FLAT, 8X10                 | 0      | 1 | 2 | -----                 | 2       | 93600-06010     | 0055756    |
| 13     | NUT, FLANGE, 6MM                  | 0      | 1 | 2 | -----                 | 4       | 94050-06000     | 0471623    |
| 14     | WASHER, PLAIN, 8MM                | 0      | 1 | 2 | -----                 | 2       | 94101-08700     | 0313262    |

# SIDE COVER • SPARK UNIT • RECTIFIER

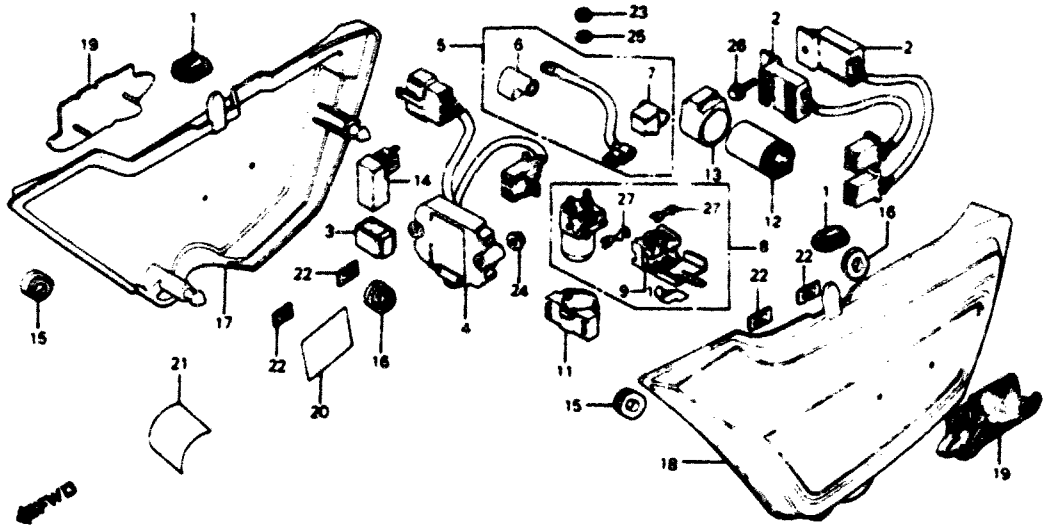

AM-1233

**CAUTION OR WARNING LABELS MUST BE ORDERED SEPARATELY WHEN APPLICABLE**

| CB900C '80<br>CB900C '81<br>CB900C '82 |  | CB900C |   |   | QTY | AM-1233       | BLOCK NO F-17 |
|--|--|--------|---|---|-----|---------------|---------------|
| REF NO                                 | DESCRIPTION  | 0      | 1 | 2 |     |               |               |
| 1                                      | GROMMET A, AIR CLEANER CASE<br>GROMMET, SIDE COVER | 0      | - | - | 2   | 17247-240-000 | 0149575       |
| 2                                      | SPARK UNIT (NEC)                                   | -      | 1 | 2 | 2   | 83601-461-770 | 0946614       |
| 3                                      | CUSHION, C.D I. UNIT                               | 0      | 1 | 2 | 1   | 30400-461-155 | 0910216       |
| 4                                      | RECTIFIER ASSY., REGULATOR                         | 0      | - | - | 1   | 30401-958-000 | 0843128       |
|  | RECTIFIER ASSY., REGULATOR                         | -      | 1 | 2 | 1   | 31600-425-008 | 0717892       |
| 5                                      | CABLE, STARTER BATTERY                             | 0      | - | - | 1   | 31600-461-771 | 0946699       |
| 6                                      | CABLE, STARTER BATTERY                             | 0      | 1 | 2 | 1   | 32401-461-000 | 0910240       |
|  | COVER, MAGNETIC SWITCH<br>TERMINAL                 | 0      | 1 | 2 | 1   | 32401-461-010 | 0954172       |
|  |  | 0      | 1 | 2 | 1   | 32415-461-000 | 0918490       |
| 7                                      | COVER, BATTERY CABLE                               | 0      | - | - | 1   | 32416-461-000 | 0918508       |
|  | COVER B, TERMINAL                                  | -      | 1 | 2 | 1   | 32414-425-000 | 0717967       |
|  | COVER B, TERMINAL                                  | -      | 1 | 2 | 1   | 32414-425-910 | 2451326       |
| 8                                      | SWITCH ASSY., STARTER MAGNETIC                     | 0      | - | - | 1   | 35850-425-007 | 0718122       |
|  | SWITCH ASSY., STARTER MAGNETIC                     | 0      | 1 | 2 | 1   | 35850-425-017 | 0950360       |
|  | SWITCH ASSY., STARTER MAGNETIC                     | 0      | - | - | 1   | 35850-463-000 | 0912923       |
| 9                                      | COVER, FUSE  | 0      | - | - | 1   | 35852-425-007 | 0718148       |
|  | COVER, FUSE  | 0      | 1 | 2 | 1   | 35852-425-017 | 0950378       |
| 10                                     | LABEL, FUSE COVER                                  | 0      | 1 | 2 | 1   | 35853-425-300 | 0768838       |
| 11                                     | RUBBER, MAGNETIC SHOCK                             | 0      | 1 | 2 | 1   | 35856-425-000 | 0718155       |

# SIDE COVER • SPARK UNIT • RECTIFIER

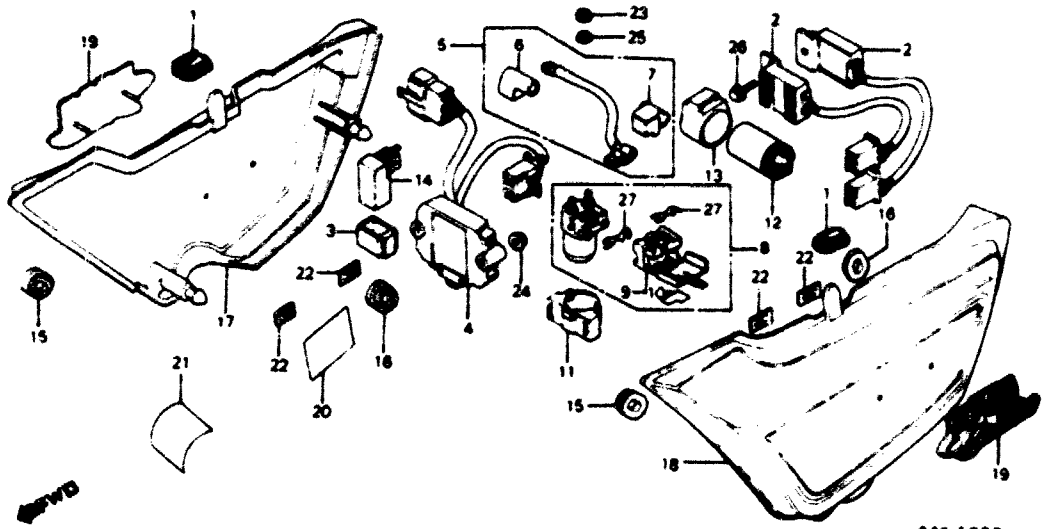

AM-1233

**CAUTION OR WARNING LABELS MUST BE ORDERED SEPARATELY WHEN APPLICABLE**

|                                     |   | CB900C |   |   |                       |       | AM-1233     |                 | BLOCK NO F-17                                  |   |
|-------------------------------------|---|--------|---|---|-----------------------|-------|-------------|-----------------|--|---|
|                                     |   | 1      | 1 | 1 |                       |       | Q<br>T<br>Y | R<br>E<br>Q     | P<br>A<br>R<br>T<br>N<br>U<br>M<br>B<br>E<br>R | H<br>O<br>N<br>D<br>A<br>C<br>O<br>D<br>E |
|                                     |   | 8      | 8 | 8 |                       |       |             |                 |  |   |
| REF<br>NO                           | DESCRIPTION   | 0      | 1 | 2 | SERIAL NUMBER<br>FROM | TO    |             |                 |  |   |
| CB900C 80<br>CB900C 81<br>CB900C 82 |   |        |   |   |                       |       |             |                 |  |   |
| 12                                  | RELAY ASSY, TURN SIGNAL<br>(MITSUBA)                  | 0      | 1 | 2 | -----                 | ----- | 1           | 38300-415-004   | 0753194  |   |
|                                     | RELAY COMP, TURN SIGNAL<br>(MITSUBA)                  | 0      | 1 | 2 | -----                 | ----- | 1           | 38300-415-671   | 0905547  |   |
|                                     | RELAY COMP, TURN SIGNAL<br>(MITSUBA)                  | 0      | 1 | 2 | -----                 | ----- | 1           | 38301-415-004   | 0720714  |   |
| 13                                  | SUSPENSION, TURN SIGNAL RELAY                         | 0      | 1 | 2 | -----                 | ----- | 1           | 38306-438-000   | 0765974  |   |
| 14                                  | CONTROL UNIT  | 0      | 1 | 2 | -----                 | ----- | 1           | 38900-463-008   | 0912931  |   |
| 15                                  | GROMMET, AIR CLEANER CASE                             | 0      | 1 | 2 | -----                 | ----- | 2           | 83551-300-000   | 0204990  |   |
| 16                                  | GROMMET, SIDE COVER                                   | 0      | 1 | 2 | -----                 | ----- | 2           | 83551-376-000   | 0396879  |   |
| 17                                  | COVER COMP, R SIDE "R104CU"<br>(CANDY MUZE RED)       | 0      | - | - | -----                 | ----- | 1           | 83610-461-000ZA | 0911180  |   |
|                                     | COVER COMP, R SIDE "PB111CU"<br>(CANDY POSEIDON BLUE) | 0      | - | - | -----                 | ----- | 1           | 83610-461-000ZB | 0911198  |   |
|                                     | COVER COMP, R SIDE "B100MU"<br>(COSMO BLACK METALLIC) | -      | 1 | - | -----                 | ----- | 1           | 83610-461-770ZA | 0946822  |   |
|                                     | COVER COMP, R SIDE "R104CU"<br>(CANDY MUZE RED)       | -      | 1 | - | -----                 | ----- | 1           | 83610-461-770ZB | 0946830  |   |
|                                     | COVER COMP, R SIDE "R104CU"<br>(CANDY MUZE RED)       | -      | - | 2 | -----                 | ----- | 1           | 836A0-461-750ZA | 1093111  |   |

CB900C 80  
 CB900C 81  
 CB900C 82

CB900C

BLOCK NO F-17

| REF NO | DESCRIPTION  | CB900C |   |   | QTY | SERIAL NUMBER FROM TO | PART NUMBER | HONDA CODE |
|--------|--|--------|---|---|-----|-----------------------|-------------|------------|
|        |  | 0      | 1 | 2 |     |                       |             |            |
| 17     | COVER COMP . R SIDE 'PB117CU'<br>(CANDY EMPIRE BLUE)   | -      | - | 2 | 1   | 836A0-461-750ZB       | 1093129     |            |
| 18     | COVER COMP . L SIDE 'R104CU'<br>(CANDY MUSE RED)       | 0      | - | - | 1   | 83710-461-CJ0ZA       | 0911214     |            |
|        | COVER COMP . L SIDE 'PB111CU'<br>(CANDY POSEIDON BLUE) | 0      | - | - | 1   | 83710-461-000ZB       | 0911206     |            |
|        | COVER COMP . L SIDE 'B100MU'<br>(COSMO BLACK METALLIC) | -      | 1 | - | 1   | 83710-461-770ZA       | 0946848     |            |
|        | COVER COMP . L SIDE 'R104CU'<br>(CANDY MUSE RED)       | -      | 1 | - | 1   | 83710-461-770ZB       | 0946855     |            |
|        | COVER COMP . L SIDE 'R104CU'<br>(CANDY MUSE RED)       | -      | - | 2 | 1   | 837A0-461-750ZA       | 1093152     |            |
|        | COVER COMP . L SIDE 'PB117CU'<br>(CANDY EMPIRE BLUE)   | -      | - | 2 | 1   | 837A0-461-750ZB       | 1093160     |            |
| 19     | EMBLEM, SIDE COVER                                     | 0      | 1 | 2 | 2   | 87127-461-000         | 0911263     |            |
| 20     | MARK, BATTERY CAUTION                                  | 0      | - | - | 1   | 87508-461-870         | 0918789     |            |
| 21     | MARK, BATTERY CAUTION                                  | -      | 1 | 2 | 1   | 87508-461-770         | 0946863     |            |
| 22     | NUT, SPEED, 3MM  | 0      | 1 | 2 | 4   | 90313-567-000         | 0258863     |            |
| 23     | NUT, HEX, 6MM  | 0      | 1 | 2 | 2   | 94002-06080           | 0338632     |            |
|        | NUT, HEX, 6MM  | 0      | 1 | 2 | 2   | 94002-06080-0S        | 0712505     |            |
|        | NUT, HEX, 6MM  | 0      | 1 | 2 | 2   | 94002-06080-00        | 0860916     |            |
|        | NUT, HEX, 6MM  | 0      | 1 | 2 | 2   | 94002-06080-0S        | 1172220     |            |
| 24     | NUT, FLANGE, 6MM                                       | 0      | 1 | 2 | 2   | 94250-06000           | 0471623     |            |
| 25     | WASHER, SPRING, 6MM                                    | 0      | 1 | 2 | 2   | 94111-06800           | 0258210     |            |
| 26     | BOLT, FLANGE, 6X12                                     | 0      | 1 | 2 | 1   | 95700-06012-00        | 0487025     |            |
|        | BOLT, FLANGE, 6X12                                     | 0      | 1 | 2 | 1   | 95701-06012-00        | 2105799     |            |
| 27     | FUSE F (30A)   | 0      | 1 | 2 | 2   | 98700-53000           | 0412676     |            |

# BATTERY

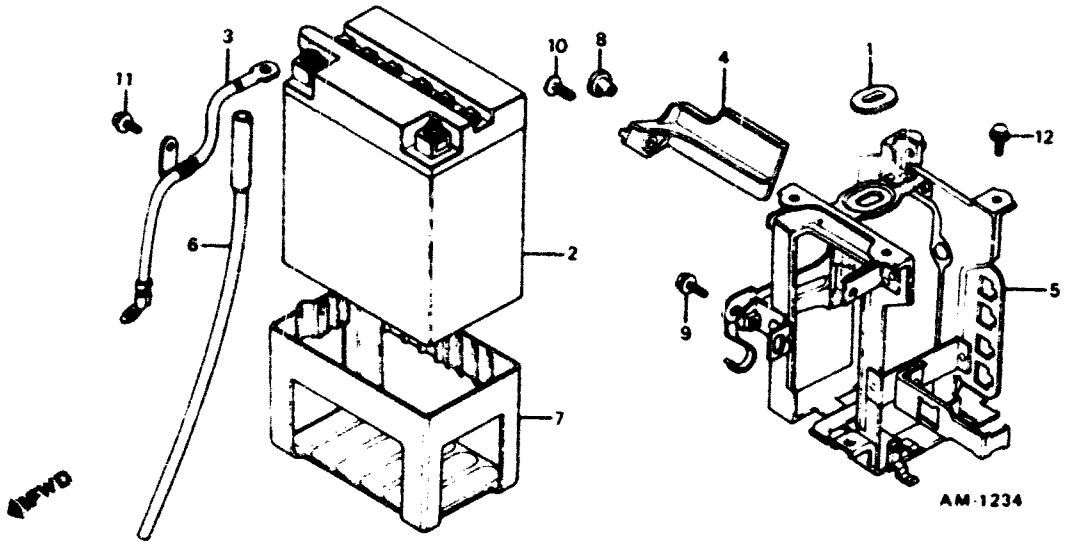

CB900C 80  
CB900C 81  
CB900C 82

CB900C

AM-1234

BLOCK NO. F-18

| REF NO | DESCRIPTION                 | CB900C |   |   | SERIAL NUMBER FROM TO | QTY REQ | PART NUMBER    | HONDA CODE |
|--------|-----------------------------|--------|---|---|-----------------------|---------|----------------|------------|
|        |                             | 0      | 1 | 2 |                       |         |                |            |
| 1      | GROMMET A. AIR CLEANER CASE | 0      | 1 | 2 | -----                 | 1       | 17247-303-000  | 0198234    |
| 2      | BATTERY ASSY (YUASA)        | 0      | 1 | 2 | -----                 | 1       | 31500-425-671  | 0742981    |
|        | BATTERY ASSY (YUASA)        | 0      | 1 | 2 | -----                 | 1       | 31500-425-677  | 1550631    |
|        | BATTERY ASSY (YUASA)        | -      | 1 | 2 | -----                 | 1       | 31500-415-601  | 0905455    |
|        | BATTERY ASSY (YUASA)        | -      | 1 | 2 | -----                 | 1       | 31500-415-671  | 0668244    |
|        | BATTERY (12V14)             | -      | 1 | 2 | -----                 | 1       | 31500-461-770  | 0952614    |
|        | BATTERY (12V14)             | -      | 1 | 2 | -----                 | 1       | 31500-461-771  | 1053990    |
|        | BATTERY (12V14)             | -      | 1 | 2 | -----                 | 1       | 31500-461-772  | 1288521    |
| 3      | CABLE BATTERY GROUND        | 0      | - | - | -----                 | 1       | 32601-461-000  | 0910273    |
|        | CABLE BATTERY GROUND        | 0      | 1 | 2 | -----                 | 1       | 32601-461-010  | 0954925    |
| 4      | PLATE BATTERY GUARD         | 0      | 1 | 2 | -----                 | 1       | 50310-461-000  | 0918607    |
| 5      | BOX COMP BATTERY            | 0      | - | - | -----                 | 1       | 50320-461-670  | 0910646    |
|        | BOX COMP BATTERY            | -      | 1 | 2 | -----                 | 1       | 50320-461-770  | 0946780    |
| 6      | TUBE BATTERY                | -      | 1 | 2 | -----                 | 1       | 50328-461-770  | 0952507    |
| 7      | CUSHION BATTERY             | 0      | - | - | -----                 | 1       | 50334-425-000  | 0718627    |
|        | CUSHION BATTERY             | -      | 1 | 2 | -----                 | 1       | 50334-461-770  | 0952515    |
| 8      | BUMPER TAILGATE SIDE        | 0      | 1 | 2 | -----                 | 1       | 81515-567-000  | 0957712    |
| 9      | BOLT SLOTTED 6X12           | 0      | 1 | 2 | -----                 | 1       | 92300-06012    | 0142265    |
| 10     | SCREW TAPPING 5X10          | 0      | 1 | 2 | -----                 | 1       | 93903-35110    | 0612663    |
|        | BOLT FLANGE 6X10            | 0      | 1 | - | -----                 | 1       | 95700-06010-00 | 0350488    |

CB900C '80  
 CB900C '81  
 CB900C '82

CB900C

BLOCK NO F-18

| REF<br>NO) | DESCRIPTION        | CB900C           |                  |                  | SERIAL NUMBER<br>FROM TO | QTY<br>REQ | PART NUMBER    | HONDA<br>CODE |
|------------|--------------------|------------------|------------------|------------------|--------------------------|------------|----------------|---------------|
|            |                    | 1<br>9<br>8<br>0 | 1<br>9<br>8<br>1 | 1<br>9<br>8<br>2 |                          |            |                |               |
| 10         | BOLT, FLANGE, 6X10 | 0                | 1                | -                | -----                    | 1          | 95701-06010-0  | 2410878       |
| 11         | BOLT, FLANGE, 6X10 | -                | -                | 2                | -----                    | 1          | 95700-06010-08 | 3344952       |
|            | BOLT, FLANGE, 6X10 | -                | -                | 2                | -----                    | 1          | 95701-06010-08 | 2204709       |
| 12         | BOLT, FLANGE, 6X12 | 0                | 1                | 2                | -----                    | 4          | 95700-06012-00 | 0487025       |
|            | BOLT, FLANGE, 6X12 | 0                | 1                | 2                | -----                    | 4          | 95701-06012-00 | 2105799       |

# AIR CLEANER

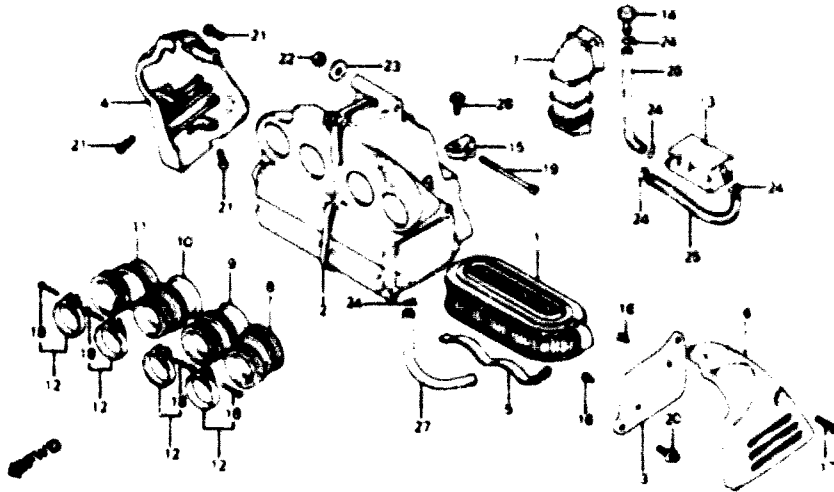

AM-1235

| REF NO                              | DESCRIPTION                            | CB900C           |                  |                  | SERIAL NUMBER FROM TO | QTY REQ | PART NUMBER    | HONDA CODE    |
|-------------------------------------|--|------------------|------------------|------------------|-----------------------|---------|----------------|---------------|
|                                     |  | 0                | 1                | 2                |                       |         |                |               |
| CB900C 80<br>CB900C 81<br>CB900C 82 |  | 1<br>9<br>8<br>0 | 1<br>9<br>8<br>1 | 1<br>9<br>8<br>2 |                       |         |                |               |
|                                     |  |                  |                  |                  |                       | AM-1235 |                | BLOCK NO F-19 |
| 1                                   | ELEMENT, AIR CLEANER                   | 0                | 1                | 2                | -----                 | 1       | 17211-425-000  | 0717512       |
| 2                                   | CASE COMP, AIR CLEANER                 | 0                | -                | -                | -----                 | 1       | 17213-425-010  | 0926485       |
|                                     | CASE COMP, AIR CLEANER                 | 0                | 1                | 2                | -----                 | 1       | 17213-425-020  | 0954107       |
| 3                                   | CAP, AIR CLEANER                       | 0                | 1                | 2                | -----                 | 1       | 17221-461-300  | 0926493       |
| 4                                   | COVER, R, AIR CLEANER                  | 0                | -                | -                | -----                 | 1       | 17222-461-000  | 0909606       |
|                                     | COVER, R, AIR CLEANER                  | -                | 1                | 2                | -----                 | 1       | 17222-461-770  | 0952606       |
| 5                                   | SPRING, ELEMENT SETTING                | 0                | 1                | 2                | -----                 | 1       | 17223-425-000  | 0717546       |
| 6                                   | COVER, L, AIR CLEANER                  | 0                | 1                | 2                | -----                 | 1       | 17232-461-000  | 0926501       |
| 7                                   | DUCT, AIR CLEANER IN                   | 0                | 1                | 2                | -----                 | 1       | 17240-425-670  | 0717553       |
| 8                                   | TUBE 1, AIR CLEANER CONNECTING         | 0                | 1                | 2                | -----                 | 1       | 17251-438-000  | 0926519       |
| 9                                   | TUBE 2, AIR CLEANER CONNECTING         | 0                | 1                | 2                | -----                 | 1       | 17252-438-000  | 0926527       |
| 10                                  | TUBE 3, AIR CLEANER CONNECTING         | 0                | 1                | 2                | -----                 | 1       | 17253-438-000  | 0926535       |
| 11                                  | TUBE 4, AIR CLEANER CONNECTING         | 0                | 1                | 2                | -----                 | 1       | 17254-438-000  | 0926543       |
| 12                                  | BAND ASSY, AIR CLEANER CONNECTING TUBE | 0                | 1                | 2                | -----                 | 4       | 17256-425-010  | 0717595       |
| 13                                  | TANK, STORAGE                          | 0                | 1                | 2                | -----                 | 1       | 17300-425-000  | 0720383       |
| 14                                  | PLUG, BREATHER TUBE                    | 0                | 1                | 2                | -----                 | 1       | 17370-419-700  | 0669002       |
| 15                                  | STAY, AIR CLEANER HANGER               | 0                | 1                | 2                | -----                 | 1       | 17375-461-000  | 0909622       |
| 16                                  | SCREW, PAN, 4X6                        | 0                | 1                | 2                | -----                 | 2       | 33500-04006-0A | 0171785       |
| 17                                  | SCREW, PAN, 5X12                       | 0                | 1                | 2                | -----                 | 1       | 93500-05012-0B | 0156059       |

CB900C 80  
 CB900C 81  
 CB900C 82

BLOCK NO F-19

| REF NO | DESCRIPTION                 | CB900C           |                  |                  | SERIAL NUMBER FROM TO | QTY REQ | PART NUMBER    | HONDA CODE |
|--------|-----------------------------|------------------|------------------|------------------|-----------------------|---------|----------------|------------|
|        |                             | 0                | 1                | 2                |                       |         |                |            |
|        |                             | 1<br>9<br>8<br>0 | 1<br>9<br>8<br>1 | 1<br>9<br>8<br>2 |                       |         |                |            |
| 18     | SCREW PAN 5X25              | 0                | 1                | 2                | -----                 | 4       | 93500-05025-0G | 0477471    |
| 19     | SCREW PAN 6X70              | 0                | 1                | 2                | -----                 | 1       | 93500-06070    | 0057711    |
| 20     | SCREW-WASHER 5X16           | 0                | 1                | 2                | -----                 | 1       | 93891-05016-07 | 0487017    |
| 21     | SCREW TAPPING 4X12          | 0                | 1                | 2                | -----                 | 3       | 93901-14380    | 0563916    |
| 22     | NUT HEX 6MM                 | 0                | 1                | 2                | -----                 | 1       | 94001-06080    | 0331447    |
|        | NUT HEX 6MM                 | 0                | 1                | 2                | -----                 | 1       | 94001-06080-05 | 0590455    |
|        | NUT HEX 6MM                 | 0                | 1                | 2                | -----                 | 1       | 94001-06080-08 | 2514727    |
| 23     | WASHER PLAIN 6MM            | 0                | 1                | 2                | -----                 | 1       | 94103-06800    | 0629824    |
| 24     | CLIP C12 TUBE               | 0                | 1                | 2                | -----                 | 5       | 95002-80000    | 0073700    |
| 25     | TUBE VINYL 8X12X190         | 0                | 1                | 2                | -----                 | 1       | 95003-23019-31 | 0927152    |
| 26     | TUBE VINYL 8X12X290         | 0                | 1                | 2                | -----                 | 1       | 95003-23029-31 | 0927160    |
| 27     | TUBE 8X490                  |                  |                  |                  |                       |         |                |            |
|        | (BULK HOSE 95005-80008-10M) | 0                | 1                | 2                | -----                 | 1       | 95005-80490-30 | 0927188    |
| 28     | BOLT FLANGE 6X12            | 0                | 1                | 2                | -----                 | 1       | 95700-06012-00 | 0487025    |
|        | BOLT FLANGE 6X12            | 0                | 1                | 2                | -----                 | 1       | 95701-06012-00 | 2105799    |

# EXHAUST MUFFLER

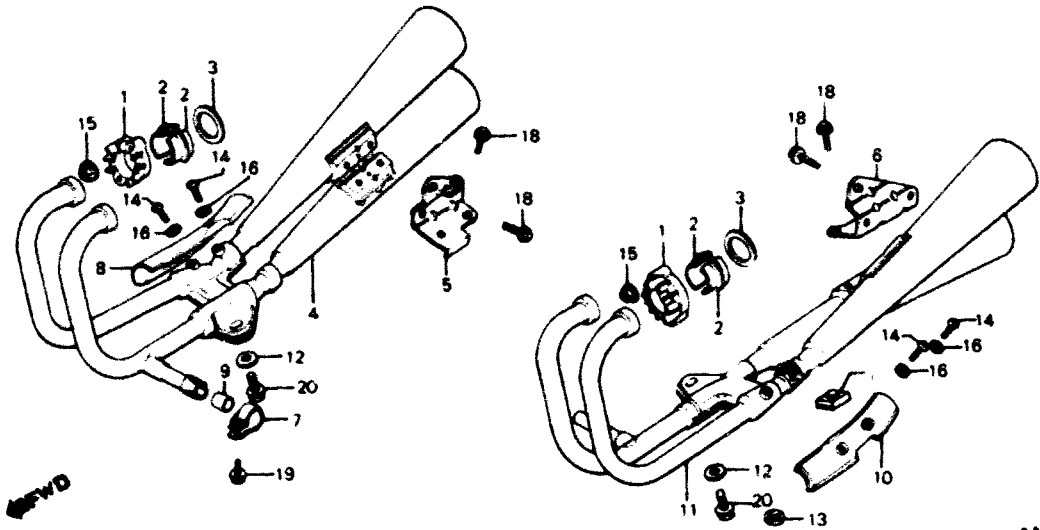

AM-1236

| CB900C 80<br>CB900C 81<br>CB900C 82 |  | CB900C |   |   | SERIAL NUMBER<br>FROM TO | QTY<br>REQ | PART NUMBER    | HONDA<br>CODE |
|-------------------------------------|--|--------|---|---|--------------------------|------------|----------------|---------------|
| REF<br>NO                           | DESCRIPTION                              | 0      | 1 | 2 |                          |            |                |               |
|                                     |  | 1      | 1 | 1 |                          |            |                |               |
|                                     |  | 9      | 9 | 9 |                          |            |                |               |
|                                     |  | 8      | 8 | 8 |                          |            |                |               |
|                                     |  | 0      | 1 | 2 |                          |            |                |               |
| 1                                   | JOINT, EX PIPE                           | 0      | 1 | 2 | -----                    | 4          | 18231-425-000  | 0717686       |
| 2                                   | COLLAR, EX PIPE JOINT                    | 0      | 1 | 2 | -----                    | 8          | 18233-425-000  | 0717694       |
| 3                                   | GASKET, EX PIPE                          | 0      | 1 | 2 | -----                    | 4          | 18291-254-000  | 0042788       |
| 4                                   | MUFFLER COMP. R EX<br>MUFFLER COMP. R EX | 0      | 1 | 2 | -----                    | 1          | 18300-461-670  | 0909655       |
|                                     |  | 0      | 1 | 2 | -----                    | 1          | 18300-461-677  | 1493022       |
| 5                                   | BRACKET, R MUFFLER                       | 0      | 1 | 2 | -----                    | 1          | 18312-461-000  | 0909663       |
| 6                                   | BRACKET, L MUFFLER                       | 0      | 1 | 2 | -----                    | 1          | 18313-461-000  | 0909671       |
| 7                                   | BAND, EX PIPE                            | 0      | 1 | 2 | -----                    | 1          | 18373-461-000  | 0909689       |
| 8                                   | PROTECTOR, R JOINT                       | 0      | 1 | 2 | -----                    | 1          | 18375-461-000  | 0909697       |
| 9                                   | GASKET, MUFFLER                          | 0      | 1 | 2 | -----                    | 1          | 18391-461-000  | 0909705       |
| 10                                  | PROTECTOR, L JOINT                       | 0      | 1 | 2 | -----                    | 1          | 18425-461-000  | 0909713       |
| 11                                  | MUFFLER COMP. L EX<br>MUFFLER COMP. L EX | 0      | 1 | 2 | -----                    | 1          | 18450-461-670  | 0909721       |
|                                     |  | 0      | 1 | 2 | -----                    | 1          | 18450-461-677  | 1494343       |
| 12                                  | WASHER, 10 3MM                           | 0      | 1 | 2 | -----                    | 2          | 90521-427-770  | 0829150       |
| 13                                  | RUBBER, STAND STOPPER                    | 0      | 1 | 2 | -----                    | 1          | 91451-461-000  | 0927129       |
| 14                                  | SCREW, PAN. 6X10                         | 0      | 1 | 2 | -----                    | 4          | 93500-06010-08 | 0663922       |
|                                     | SCREW, PAN. 6X10                         | 0      | 1 | 2 | -----                    | 4          | 93500-06010-02 | 0057414       |
| 15                                  | NUT, FLANGE, 8MM                         | 0      | 1 | 2 | -----                    | 8          | 94050-08000    | 0481143       |
| 16                                  | WASHER, PLAIN, 6MM                       | 0      | 1 | 2 | -----                    | 4          | 94101-06200    | 0059089       |
| 17                                  | RUBBER A, STAND STOPPER                  | 0      | 1 | 2 | -----                    | 1          | 95011-61000    | 0255638       |

CB900C 80  
 CB900C 81  
 CB900C 82

CB900C

BLOCK NO F-20

| REF<br>NO | DESCRIPTION         | CB900C           |                  |                  | SERIAL NUMBER<br>FROM TO | Q<br>T<br>Y<br>R<br>E<br>Q | PART NUMBER    | HONDA<br>CODE |
|-----------|---------------------|------------------|------------------|------------------|--------------------------|----------------------------|----------------|---------------|
|           |                     | 1<br>9<br>8<br>0 | 1<br>9<br>8<br>1 | 1<br>9<br>8<br>2 |                          |                            |                |               |
| 18        | BOLT, FLANGE, 8X16  | 0                | 1                | 2                | -----                    | 8                          | 95700-08016-00 | 0631242       |
|           | BOLT, FLANGE, 8X16  | 0                | 1                | 2                | -----                    | 8                          | 95701-08016-00 | 2298396       |
| 19        | BOLT, FLANGE, 8X20  | 0                | 1                | 2                | -----                    | 1                          | 95700-08020-00 | 0477463       |
|           | BOLT, FLANGE, 8X20  | 0                | 1                | 2                | -----                    | 1                          | 95701-08020-00 | 2552552       |
| 20        | BOLT, FLANGE, 10X45 | 0                | 1                | 2                | -----                    | 2                          | 95700-10045-00 | 0487041       |

# CHANGE PEDAL • BRAKE PEDAL

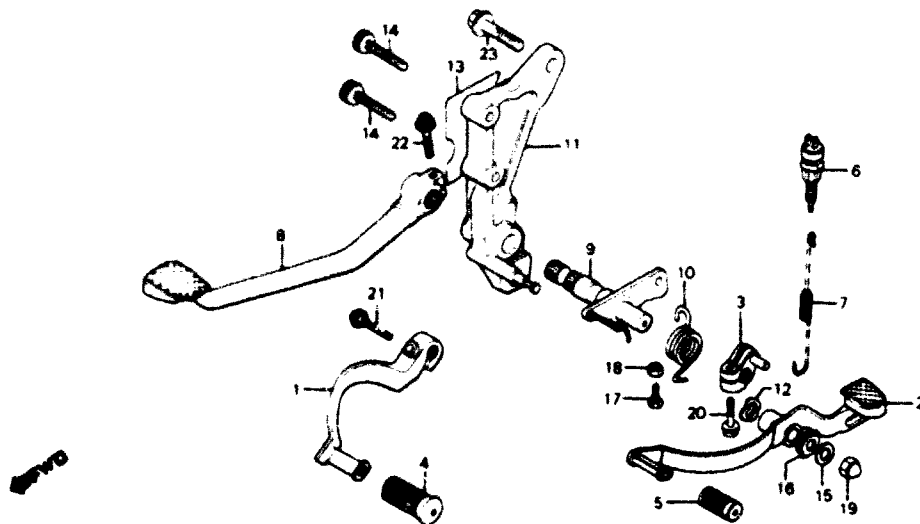

AM-1237

**CAUTION OR WARNING LABELS MUST BE ORDERED SEPARATELY WHEN APPLICABLE**

| REF NO    | DESCRIPTION                    | CB900C |   |   | SERIAL NUMBER FROM TO | QTY | PART NUMBER   | HONDA CODE |
|-----------|--------------------------------|--------|---|---|-----------------------|-----|---------------|------------|
|           |                                | 0      | 1 | 2 |                       |     |               |            |
| CB900C 80 |                                |        |   |   |                       |     |               |            |
| CB900C 81 |                                |        |   |   |                       |     |               |            |
| CB900C 82 |                                |        |   |   |                       |     |               |            |
|           |                                | 1      | 1 | 1 |                       |     |               |            |
|           |                                | 9      | 9 | 9 |                       |     |               |            |
|           |                                | 8      | 8 | 8 |                       |     |               |            |
|           |                                | 0      | 1 | 2 |                       |     |               |            |
| 1         | PEDAL, GEAR CHANGE             | 0      | 1 | 2 | -----                 | 1   | 24701-461-000 | 0910190    |
| 2         | PEDAL, SELECT                  | 0      | 1 | 2 | -----                 | 1   | 24710-461-000 | 0926725    |
| 3         | ARM, SELECT                    | 0      | 1 | 2 | -----                 | 1   | 24711-461-000 | 0926733    |
| 4         | RUBBER, SHIFT PEDAL            | 0      | 1 | 2 | -----                 | 1   | 24781-419-000 | 0494377    |
| 5         | RUBBER, GEAR CHANGE            | 0      | 1 | 2 | -----                 | 1   | 24781-461-000 | 0926741    |
| 6         | SWITCH ASSY, RR STOP (DAIICHI) | 0      | 1 | 2 | -----                 | 1   | 35350-166-005 | 0926816    |
|           | SWITCH ASSY, RR STOP (DAIICHI) | 0      | 1 | 2 | -----                 | 1   | 35350-166-015 | 3189321    |
| 7         | SPRING, STOP SWITCH            | 0      | 1 | 2 | -----                 | 1   | 35357-428-000 | 0685842    |
| 8         | PEDAL COMP, RR BRAKE           | 0      | - | - | 2015081               | 1   | 46500-461-000 | 0910539    |
|           | PEDAL COMP, RR BRAKE           | 0      | 1 | 2 | -----                 | 1   | 46500-461-010 | 1074087    |
| 9         | SPINDLE COMP, RR BRAKE         | 0      | 1 | 2 | -----                 | 1   | 46510-461-000 | 0910547    |
| 10        | SPRING, BRAKE PEDAL            | 0      | 1 | 2 | -----                 | 1   | 46514-461-000 | 0910554    |
| 11        | HOLDER, RR BRAKE PEDAL         | 0      | 1 | 2 | -----                 | 1   | 46515-461-000 | 0910562    |
| 12        | WASHER, WAVE, 11MM             | 0      | - | - | -----                 | 1   | 47363-671-300 | 0862870    |
| 13        | MARK, MUFFLER CAUTION          | 0      | 1 | 2 | -----                 | 1   | 87504-461-670 | 0918771    |
| 14        | BOLT, SOCKET, 8X28             | 0      | 1 | 2 | -----                 | 2   | 90105-MA6-750 | 1794346    |
|           | BOLT, SOCKET, 8X28             | 0      | 1 | 2 | -----                 | 2   | 90105-422-000 | 0693465    |
| 15        | WASHER, GEARSHIFT DRUM SIDE    | 0      | 1 | 2 | -----                 | 1   | 90417-041-000 | 0124057    |

CB900C 80  
 CB900C 81  
 CB900C 82

CB900C

BLOCK NO F-21

| REF NO | DESCRIPTION         | CB900C |      |      | SERIAL NUMBER FROM TO | QTY REQ | PART NUMBER    | HONDA CODE |
|--------|---------------------|--------|------|------|-----------------------|---------|----------------|------------|
|        |                     | 1980   | 1981 | 1982 |                       |         |                |            |
| 16     | WASHER, 6MM         | -      | 1    | 2    | -----                 | 1       | 90503-461-000  | 0954388    |
| 17     | BOLT, HEX, 6X25     | 0      | -    | -    | -----                 | 1       | 92023-06025    | 0294132    |
|        | BOLT, HEX, 6X25     | 0      | -    | -    | -----                 | 1       | 92023-06025-0A | 1656081    |
| 18     | NUT, HEX, 6MM       | 0      | -    | -    | -----                 | 1       | 90310-KA3-711  | 1563916    |
|        | NUT, HEX, 6MM       | 0      | -    | -    | -----                 | 1       | 94000-06000-0S | 1391283    |
|        | NUT, HEX, 6MM       | 0      | -    | -    | -----                 | 1       | 94001-06000    | 0058016    |
|        | NUT, HEX, 6MM       | 0      | -    | -    | -----                 | 1       | 94001-06000-0S | 0156067    |
|        | NUT, HEX, 6MM       | 0      | -    | -    | -----                 | 1       | 94001-06008-0S | 2829414    |
|        | NUT, HEX, 6MM       | 0      | -    | -    | -----                 | 1       | 94001-06200-0S | 2043255    |
|        | NUT, HEX, 6MM       | 0      | -    | -    | -----                 | 1       | 94030-06000    | 1642693    |
| 19     | NUT, CAP, 6MM       | 0      | 1    | 2    | -----                 | 1       | 94021-06020    | 0057893    |
| 20     | BOLT, FLANGE, 6X20  | 0      | 1    | 2    | -----                 | 1       | 95700-06020-00 | 0488684    |
|        | BOLT, FLANGE, 6X20  | 0      | 1    | 2    | -----                 | 1       | 95701-06020-00 | 2105815    |
| 21     | BOLT, FLANGE, 6X25  | 0      | 1    | 2    | -----                 | 1       | 95700-06025-00 | 0484485    |
|        | BOLT, FLANGE, 6X25  | 0      | 1    | 2    | -----                 | 1       | 95701-06025-00 | 2105831    |
| 22     | BOLT, FLANGE, 8X25  | 0      | 1    | 2    | -----                 | 1       | 95700-08025-00 | 0671214    |
|        | BOLT, FLANGE, 8X25  | 0      | 1    | 2    | -----                 | 1       | 95701-08025-00 | 2545325    |
| 23     | BOLT, FLANGE, 10X22 | 0      | -    | -    | -----                 | 2       | 95700-10022-00 | 0927194    |
|        | BOLT, FLANGE, 10X22 | -      | 1    | -    | ----- BA115000        | 2       | 95700-10022-00 | 0927194    |
|        | BOLT, FLANGE, 10X22 | 0      | -    | -    | -----                 | 2       | 95701-10022-00 | 3489630    |
|        | BOLT, FLANGE, 10X22 | -      | 1    | -    | ----- BA115000        | 2       | 95701-10022-00 | 3489630    |
|        | BOLT, FLANGE, 10X25 | -      | 1    | -    | ----- BA115001        | 2       | 95700-10025-00 | 0479014    |
|        | BOLT, FLANGE, 10X25 | -      | -    | 2    | -----                 | 2       | 95700-10025-00 | 0479014    |

# STEP

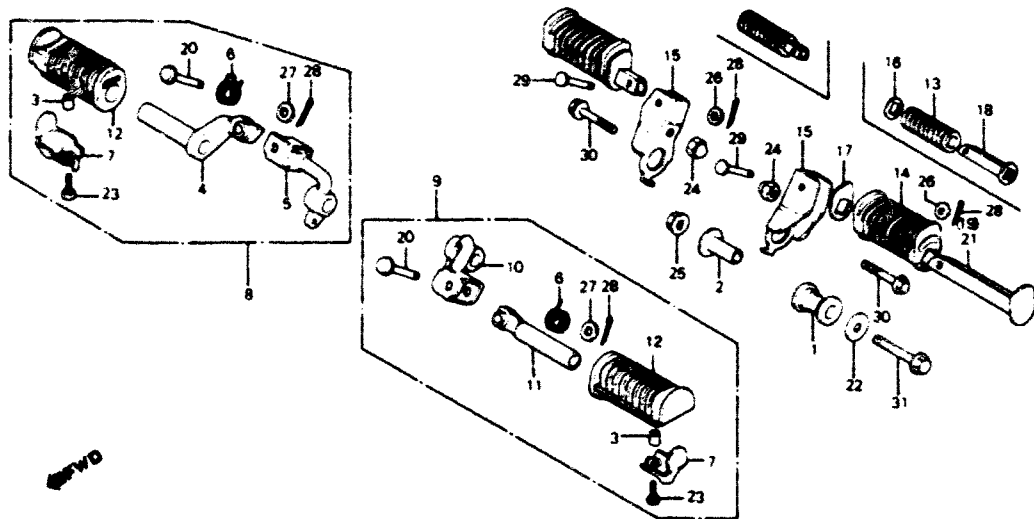

AM-1238

CB900C '80  
CB900C '81  
CB900C '82

CB900C

AM-1238

BLOCK NO. F-22

| REF NO | DESCRIPTION              | CB900C |   |   | SERIAL NUMBER FROM TO | QTY REQ | PART NUMBER   | HONDA CODE |
|--------|--------------------------|--------|---|---|-----------------------|---------|---------------|------------|
|        |                          | 0      | 1 | 2 |                       |         |               |            |
|        |                          | 1      | 1 | 1 |                       |         |               |            |
|        |                          | 9      | 9 | 9 |                       |         |               |            |
|        |                          | 8      | 8 | 8 |                       |         |               |            |
|        |                          | 0      | 1 | 2 |                       |         |               |            |
| 1      | RUBBER, MUFFLER MOUNTING | 0      | 1 | 2 | -----                 | 2       | 18421-461-000 | 0918466    |
| 2      | COLLAR, MUFFLER MOUNTING | 0      | 1 | 2 | -----                 | 2       | 18422-438-000 | 0764696    |
| 3      | COLLAR, METER SETTING    | 0      | 1 | 2 | -----                 | 2       | 37243-323-000 | 0255562    |
| 4      | BAR, R STEP              | 0      | 1 | 2 | -----                 | 1       | 50612-461-000 | 0910737    |
| 5      | BAR COMP, R STEP         | 0      | 1 | 2 | -----                 | 1       | 50615-461-000 | 0910745    |
| 6      | SPRING, STEP RETURN      | 0      | 1 | 2 | -----                 | 2       | 50617-438-000 | 0765206    |
| 7      | STOPPER, STEP RUBBER     | 0      | 1 | 2 | -----                 | 2       | 50619-425-010 | 0718700    |
| 8      | STEP ASSY, R             | 0      | 1 | 2 | -----                 | 1       | 50630-461-000 | 0910752    |
| 9      | STEP ASSY, L             | 0      | 1 | 2 | -----                 | 1       | 50640-461-000 | 0910760    |
| 10     | BAR COMP, L STEP         | 0      | 1 | 2 | -----                 | 1       | 50641-461-000 | 0910778    |
| 11     | BAR, L STEP              | 0      | 1 | 2 | -----                 | 1       | 50645-461-000 | 0910786    |
| 12     | RUBBER, STEP             | 0      | 1 | 2 | -----                 | 2       | 50661-425-670 | 0718742    |
| 13     | RUBBER, PILLION STEP     | 0      | - | - | -----                 | 2       | 50710-377-000 | 0382291    |
|        | RUBBER, PILLION STEP     | 0      | - | - | -----                 | 2       | 50716-371-660 | 0470880    |
| 14     | RUBBER, PILLION STEP     | -      | 1 | 2 | -----                 | 2       | 50710-461-770 | 0954743    |
| 15     | BRACKET, PILLION STEP    | 0      | 1 | 2 | -----                 | 2       | 50711-461-000 | 0910802    |
| 16     | WASHER, PILLION STEP     | 0      | - | - | -----                 | 2       | 50712-413-000 | 0669846    |
| 17     | WASHER, PILLION STEP     | -      | 1 | 2 | -----                 | 2       | 50713-438-010 | 0954750    |
| 18     | BAR, PILLION STEP        | 0      | - | - | -----                 | 2       | 50715-413-000 | 0703306    |
| 19     | BAR, R PILLION STEP      | -      | 1 | 2 | -----                 | 1       | 50715-461-770 | 0954768    |

CB900C '80  
 CB900C '81  
 CB900C '82

CB900C

BLOCK NO. F-22

| REF NO | DESCRIPTION                | CB900C |      |      | SERIAL NUMBER FROM TO | QTY REQ | PART NUMBER    | HONDA CODE |
|--------|----------------------------|--------|------|------|-----------------------|---------|----------------|------------|
|        |                            | 1980   | 1981 | 1982 |                       |         |                |            |
| 20     | PIN, STEP BAR JOINT        | 0      | 1    | 2    | -----                 | 2       | 50716-445-000  | 0765297    |
| 21     | BAR, L. PILLION STEP       | -      | 1    | 2    | -----                 | 1       | 50718-461-770  | 0954776    |
| 22     | WASHER, SPECIAL, 10MM      | 0      | 1    | 2    | -----                 | 2       | 90557-461-000  | 0911503    |
| 23     | BOLT, HEX., 6X16           | 0      | 1    | 2    | -----                 | 2       | 92000-06016    | 0054239    |
|        | BOLT, HEX., 6X16           | 0      | 1    | 2    | -----                 | 2       | 92000-06016-0A | 0313197    |
|        | BOLT, HEX., 6X16           | 0      | 1    | 2    | -----                 | 2       | 92000-06016-1A | 0915124    |
|        | BOLT, HEX., 6X16           | 0      | 1    | 2    | -----                 | 2       | 92100-06016-0A | 1685726    |
|        | BOLT, HEX., 6X16           | 0      | 1    | 2    | -----                 | 2       | 92101-06016-0A | 2479590    |
|        | BOLT, HEX., 6X16           | 0      | 1    | 2    | -----                 | 2       | 92200-06016-0A | 1842400    |
| 24     | NUT, CA <sup>2</sup> , 8MM | 0      | 1    | 2    | -----                 | 2       | 94021-08000-0S | 0188789    |
| 25     | NUT, FLANGE, 10MM          | 0      | 1    | 2    | -----                 | 2       | 94050-10000    | 0483867    |
| 26     | WASHER, FLAT, 6MM          | 0      | 1    | 2    | -----                 | 2       | 94101-08000    | 0059071    |
|        | WASHER, PLAIN, 6MM         | 0      | 1    | 2    | -----                 | 2       | 94101-06080    | 3136074    |
|        | WASHER, PLAIN, 6MM         | 0      | 1    | 2    | -----                 | 2       | 94101-06800    | 0345900    |
| 27     | WASHER, PLAIN, 8MM         | 0      | 1    | 2    | -----                 | 2       | 94101-08000    | 0059097    |
| 28     | PIN, SPLIT, 1.6X15         | 0      | 1    | 2    | -----                 | 4       | 94201-16150    | 0058313    |
|        | PIN, SPLIT, 1.6X25         | 0      | 1    | 2    | -----                 | 4       | 94201-16250    | 0058339    |
| 29     | PIN A. PILLION STEP        | 0      | 1    | 2    | -----                 | 2       | 95015-81000    | 0331561    |
| 30     | BOLT, FLANGE, 8X35         | 0      | 1    | 2    | -----                 | 2       | 95700-08035-00 | 0496489    |
|        | BOLT, FLANGE, 8X35         | 0      | 1    | 2    | -----                 | 2       | 95701-08035-00 | 2724029    |
| 31     | BOLT, FLANGE, 10X50        | 0      | 1    | 2    | -----                 | 2       | 95700-10050-00 | 0811927    |



CB900C '80  
 CB900C '81  
 CB900C '82

CB900C

BLOCK NO. F-23

| REF NO | DESCRIPTION               | CB900C |      |      | SERIAL NUMBER FROM TO | QTY REQ | PART NUMBER    | HONDA CODE |
|--------|---------------------------|--------|------|------|-----------------------|---------|----------------|------------|
|        |                           | 1980   | 1981 | 1982 |                       |         |                |            |
| 17     | BOLT, FLANGE, 8X40 .....  | 0      | 1    | 2    | -----                 | 2       | 95700-08040-00 | 0671222    |
|        | BOLT, FLANGE, 8X40 .....  | 0      | 1    | 2    | -----                 | 2       | 95701-08040-00 | 2298404    |
| 18     | BOLT, FLANGE, 10X32 ..... | 0      | 1    | 2    | -----                 | 2       | 95816-10032-07 | 0927236    |

# SWINGARM • DRIVE SHAFT

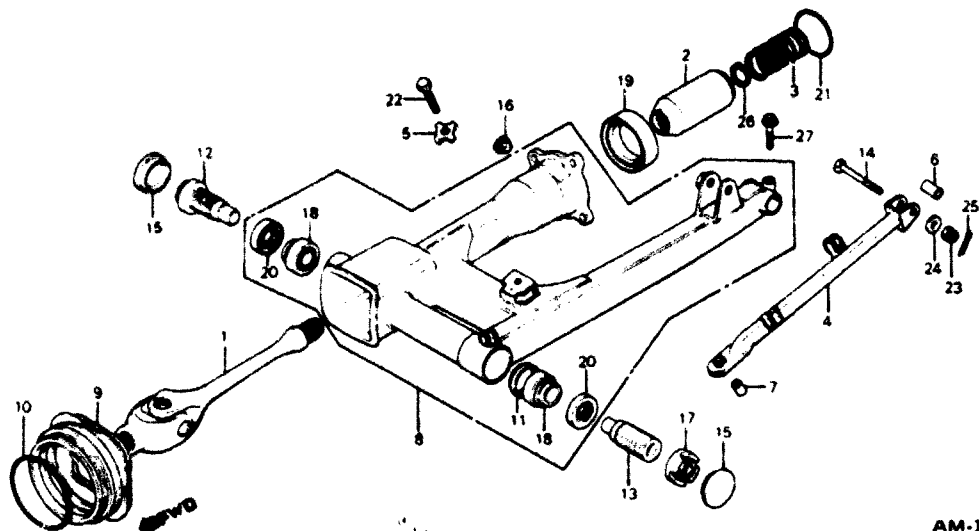

AM-1240

| REF NO                              | DESCRIPTION                     | CB900C           |                  |                  | SERIAL NUMBER FROM TO | QTY REQ | PART NUMBER     | HONDA CODE                |
|-------------------------------------|---------------------------------|------------------|------------------|------------------|-----------------------|---------|-----------------|---------------------------|
|                                     |                                 | 0                | 1                | 2                |                       |         |                 |                           |
| CB900C 80<br>CB900C 81<br>CB900C 82 |                                 | 1<br>9<br>8<br>0 | 1<br>9<br>8<br>1 | 1<br>9<br>8<br>2 |                       |         |                 | AM-1240<br>BLOCK NO. F-24 |
| 1                                   | SHAFT COMP. DRIVE               | 0                | 1                | 2                | -----                 | 1       | 40200-461-000   | 0910372                   |
| 2                                   | JOINT, DRIVE SHAFT              | 0                | 1                | 2                | -----                 | 1       | 40210-463-000   | 0883090                   |
| 3                                   | SPRING, DRIVE SHAFT             | 0                | 1                | 2                | -----                 | 1       | 40215-461-000   | 0910380                   |
| 4                                   | ARM, RR BRAKE STOPPER           | 0                | 1                | 2                | -----                 | 1       | 43431-461-000   | 0910455                   |
| 5                                   | WASHER, RR BRAKE STOPPER ARM    | 0                | 1                | 2                | -----                 | 1       | 43432-461-000   | 0930909                   |
| 6                                   | COLLAR, LINK                    | 0                | 1                | 2                | -----                 | 1       | 43435-392-000   | 0415158                   |
| 7                                   | COLLAR, LINK                    | 0                | 1                | 2                | -----                 | 1       | 43435-463-000   | 0883298                   |
| 8                                   | SWINGARM ASSY, RR "NH1" (BLACK) | 0                | 1                | -                | -----                 | 1       | 52100-461-000ZA | 0910950                   |
|                                     | SWINGARM ASSY, RR "NH1" (BLACK) | -                | -                | 2                | -----                 | 1       | 52100-461-750ZA | 1079888                   |
| 9                                   | BOOT, JOINT                     | 0                | 1                | 2                | -----                 | 1       | 52105-461-000   | 0910968                   |
| 10                                  | SPRING, RR SWINGARM BOOT        | 0                | 1                | 2                | -----                 | 1       | 52107-461-000   | 0910976                   |
| 11                                  | HOLDER, RR SWINGARM GREASE      | 0                | 1                | 2                | -----                 | 1       | 52112-463-300   | 0884346                   |
| 12                                  | BOLT, R RR FORK PIVOT           | 0                | 1                | 2                | -----                 | 1       | 90121-463-000   | 0886119                   |
| 13                                  | BOLT, L RR FORK PIVOT           | 0                | 1                | 2                | -----                 | 1       | 90122-463-000   | 0886127                   |
| 14                                  | BOLT, RR BRAKE STOPPER ARM      | 0                | 1                | 2                | -----                 | 1       | 90124-392-000   | 0415869                   |
| 15                                  | CAP, LOCK NUT                   | 0                | 1                | 2                | -----                 | 2       | 90303-463-000   | 0886143                   |
|                                     | CAP, LOCK NUT                   | 0                | 1                | 2                | -----                 | 2       | 90303-463-010   | 1032101                   |
| 16                                  | NUT, HEX., 10MM                 | 0                | -                | -                | -----                 | 3       | 90308-357-000   | 0322156                   |

CB900C '80  
 CB900C '81  
 CB900C '82

CB900C

BLOCK NO. F-24

| REF NO | DESCRIPTION             | CB900C           |                  |                  | SERIAL NUMBER FROM TO | QTY REQ | PART NUMBER    | HONDA CODE |
|--------|-------------------------|------------------|------------------|------------------|-----------------------|---------|----------------|------------|
|        |                         | 1                | 1                | 1                |                       |         |                |            |
|        |                         | 1<br>9<br>8<br>0 | 1<br>9<br>8<br>1 | 1<br>9<br>8<br>2 |                       |         |                |            |
| 16     | NUT, FLANGE, 10MM       | -                | 1                | 2                | -----                 | 3       | 90308-382-670  | 0426056    |
| 17     | NUT, SWINGARM PIVOT     | 0                | 1                | 2                | -----                 | 1       | 90355-469-000  | 0875401    |
| 18     | BEARING, 30203C         | 0                | -                | -                | 2007051               | 2       | 91062-415-003  | 0912675    |
|        | BEARING, 30203C         | 0                | -                | -                | 2007052               | 2       | 91062-415-013  | 0954933    |
|        |                         | -                | 1                | 2                | -----                 | 2       | 91062-415-013  | 0954933    |
| 19     | JIL SEAL, 43X52X7       | 0                | 1                | 2                | -----                 | 1       | 91262-463-005  | 0927103    |
| 20     | DUST SEAL, 28X40X5      | 0                | 1                | 2                | -----                 | 2       | 91268-463-003  | 0886309    |
| 21     | D-RING, 47X2.5          | 0                | 1                | 2                | -----                 | 1       | 91352-463-003  | 0927111    |
| 22     | BOLT, HEX., 8X28        | 0                | 1                | 2                | -----                 | 1       | 92000-08028-0A | 0155143    |
|        | BOLT, HEX., 8X28        | 0                | 1                | 2                | -----                 | 1       | 92101-08028-0A | 2298347    |
| 23     | NUT, CASTLE, 8MM        | 0                | 1                | 2                | -----                 | 1       | 94011-08000-0S | 0251678    |
| 24     | WASHER, PLAIN, 8MM      | 0                | 1                | 2                | -----                 | 1       | 94101-08000    | 0059097    |
| 25     | PIN, SPLIT, 2.0X18      | 0                | 1                | 2                | -----                 | 1       | 94201-20180    | 0219279    |
|        | PIN, SPLIT, 2.0X20      | 0                | 1                | 2                | -----                 | 1       | 94201-20200    | 0058354    |
|        | PIN, SPLIT, 2.0X22      | 0                | 1                | 2                | -----                 | 1       | 94201-20220    | 0058362    |
|        | PIN, SPLIT, 2.0X25      | 0                | 1                | 2                | -----                 | 1       | 94201-20250    | 0058370    |
|        | PIN, SPLIT, 2.0X32      | 0                | 1                | 2                | -----                 | 1       | 94201-20320    | 0145607    |
|        | PIN, SPLIT, 2.0X35      | 0                | 1                | 2                | -----                 | 1       | 94201-20350    | 0058388    |
|        | PIN, SPLIT, 2.0X18      | 0                | 1                | 2                | -----                 | 1       | 94201-29220    | 1484047    |
| 26     | CIRCLIP, EXTERNAL, 20MM | 0                | 1                | 2                | -----                 | 1       | 94510-20000    | 0053629    |
| 27     | BOLT, FLANGE, 8X32      | 0                | 1                | 2                | -----                 | 1       | 95700-08032-00 | 0637173    |
|        | BOLT, FLANGE, 8X32      | 0                | 1                | 2                | -----                 | 1       | 95701-08032-00 | 2751725    |

# REAR SHOCK ABSORBER

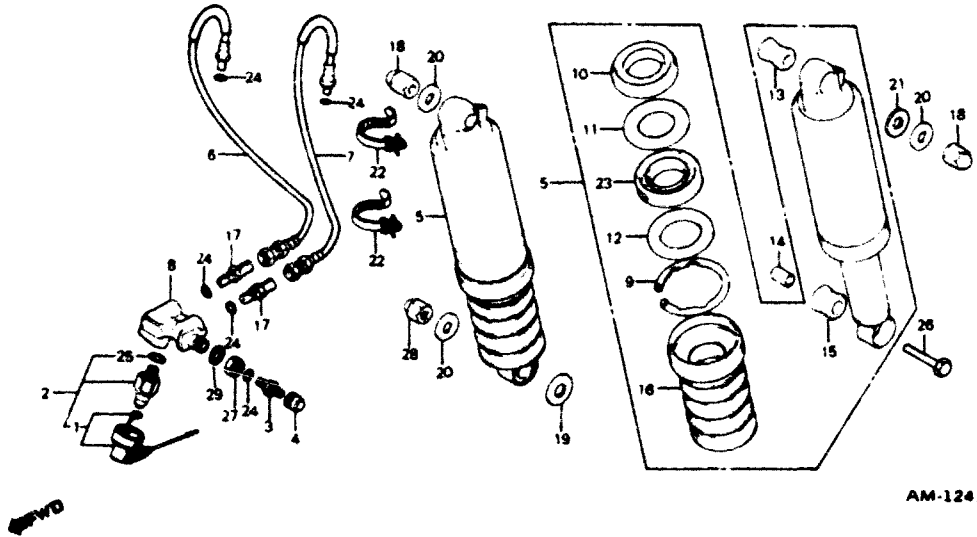

AM-1241

CB900C 80  
CB900C 81  
CB900C 82

CB900C

AM-1241

BLOCK NO. F-25

| REF NO | DESCRIPTION              | CB900C |   |   | SERIAL NUMBER FROM TO | QTY REQ | PART NUMBER   | HONDA CODE |
|--------|--------------------------|--------|---|---|-----------------------|---------|---------------|------------|
|        |                          | 0      | 1 | 2 |                       |         |               |            |
|        |                          | 1      | 1 | 1 |                       |         |               |            |
|        |                          | 9      | 9 | 9 |                       |         |               |            |
|        |                          | 8      | 8 | 8 |                       |         |               |            |
|        |                          | 0      | 1 | 2 |                       |         |               |            |
| 1      | WIRE A, SUB              | 0      | 1 | 2 | -----                 | 1       | 32111-463-000 | 0912808    |
| 2      | SENSOR SET, AIR          | 0      | 1 | 2 | -----                 | 1       | 35510-461-305 | 0926824    |
| 3      | VALVE COMP., AIR (SHOWA) | 0      | - | - | -----                 | 1       | 51456-469-003 | 0874719    |
|        | VALVE COMP., AIR (SHOWA) | 0      | 1 | 2 | -----                 | 1       | 51456-469-013 | 0950428    |
| 4      | CAP ASSY., AIR VALVE     | 0      | 1 | 2 | -----                 | 1       | 51457-469-000 | 0874727    |
| 5      | SHOCK ABSORBER ASSY., RR | 0      | - | - | -----                 | 2       | 52400-461-305 | 0910984    |
|        | SHOCK ABSORBER, RR       | 0      | - | - | -----                 | 2       | 52400-461-770 | 0946566    |
|        | SHOCK ABSORBER ASSY., RR | 0      | - | - | -----                 | 2       | 52400-461-771 | 1963818    |
|        | SHOCK ABSORBER ASSY., RR | -      | 1 | - | BC112482              | 2       | 52400-461-771 | 1963818    |
|        | SHOCK ABSORBER ASSY., RR | 0      | 1 | 2 | -----                 | 2       | 52400-461-772 | 1065150    |
| 6      | HOSE, R RR. CUSHION      | 0      | 1 | 2 | -----                 | 1       | 52432-461-003 | 0918698    |
| 7      | HOSE, L RR. CUSHION      | 0      | 1 | 2 | -----                 | 1       | 52433-461-003 | 0918706    |
| 8      | JOINT, THREE WAY         | 0      | 1 | 2 | -----                 | 1       | 52434-461-003 | 0918714    |
| 9      | CIRCLIP, INTERNAL 66MM   | 0      | 1 | 2 | -----                 | 2       | 52447-463-003 | 0881003    |
| 10     | GUIDE COMP., DAMPER CASE | 0      | 1 | 2 | -----                 | 2       | 52462-463-003 | 0881011    |
| 11     | RING A, BACK UP          | 0      | 1 | 2 | -----                 | 2       | 52463-463-003 | 0881029    |
| 12     | RING B, BACK UP          | 0      | 1 | 2 | -----                 | 2       | 52464-463-003 | 0881037    |
| 13     | RUBBER, JOINT            | 0      | 1 | 2 | -----                 | 2       | 52464-292-000 | 0146530    |
| 14     | COLLAR, RR. DAMPER       | 0      | 1 | 2 | -----                 | 1       | 52486-463-000 | 0884411    |
| 15     | BUSH, UPPER RUBBER       | 0      | 1 | 2 | -----                 | 2       | 52489-399-601 | 0453084    |

CB900C '80  
 CB900C '81  
 CB900C '82

CB900C

BLOCK NO F-25

| REF NO | DESCRIPTION          | CB900C |      |      | SERIAL NUMBER FROM TO | QTY REQ | PART NUMBER    | HONDA CODE |
|--------|----------------------|--------|------|------|-----------------------|---------|----------------|------------|
|        |                      | 1980   | 1981 | 1982 |                       |         |                |            |
| 16     | BOOT, RR. DAMPER     | 0      | 1    | 2    | -----                 | 2       | 52611-463-003  | G884429    |
|        | BOOT, RR. DAMPER     | 0      | 1    | 2    | -----                 | 2       | 52611-463-013  | 0961516    |
| 17     | CONNECTOR            | 0      | 1    | 2    | -----                 | 2       | 53139-463-000  | 0912378    |
| 18     | NUT, RR. SHOCK UPPER | 0      | 1    | 2    | -----                 | 2       | 90309-315-000  | 0241588    |
| 19     | WASHER, PLAIN, 16MM  | 0      | 1    | 2    | -----                 | 1       | 90439-463-000  | 0912840    |
| 20     | WASHER, 10.3MM       | 0      | 1    | 2    | -----                 | 3       | 90521-292-000  | 0144873    |
| 21     | WASHER, 10.3MM       | 0      | 1    | 2    | -----                 | 1       | 90527-230-000  | 0138016    |
| 22     | BAND, 100MM (BLACK)  | 0      | 1    | 2    | -----                 | 2       | 90676-692-000  | 0896779    |
| 23     | OIL SEAL, 36X66X10.5 | 0      | -    | -    | -----                 | 2       | 91257-463-003  | G881177    |
|        |                      | -      | 1    | -    | BC112482              | 2       | 91257-463-003  | 0881177    |
|        | OIL SEAL, 33X66X10.5 | 0      | 1    | 2    | -----                 | 2       | 91257-463-013  | 1062975    |
| 24     | O-RING, 5.8X1.9      | 0      | 1    | 2    | -----                 | 5       | 91301-469-003  | 0874768    |
|        | O-RING, 5.8X1.9      | 0      | 1    | 2    | -----                 | 5       | 91305-323-000  | 0258012    |
|        | O-RING, 5.8X1.9      | 0      | 1    | 2    | -----                 | 5       | 91318-ME5-003  | 1386574    |
| 25     | O-RING, 7.8X2.2      | 0      | 1    | 2    | -----                 | 1       | 91308-283-000  | 0076497    |
| 26     | BOLT, HEX., 10X35    | 0      | 1    | 2    | -----                 | 1       | 93200-10035-08 | 0912857    |
| 27     | NUT, HEX., 14MM      | 0      | 1    | 2    | -----                 | 1       | 94002-14080-0S | 0912865    |
| 28     | NUT, CAP, 10MM       | 0      | 1    | 2    | -----                 | 1       | 94021-10020-0S | 0172155    |
| 29     | WASHER, PLAIN, 14MM  | 0      | 1    | 2    | -----                 | 1       | 94102-14800    | 0912873    |



# TURN SIGNAL

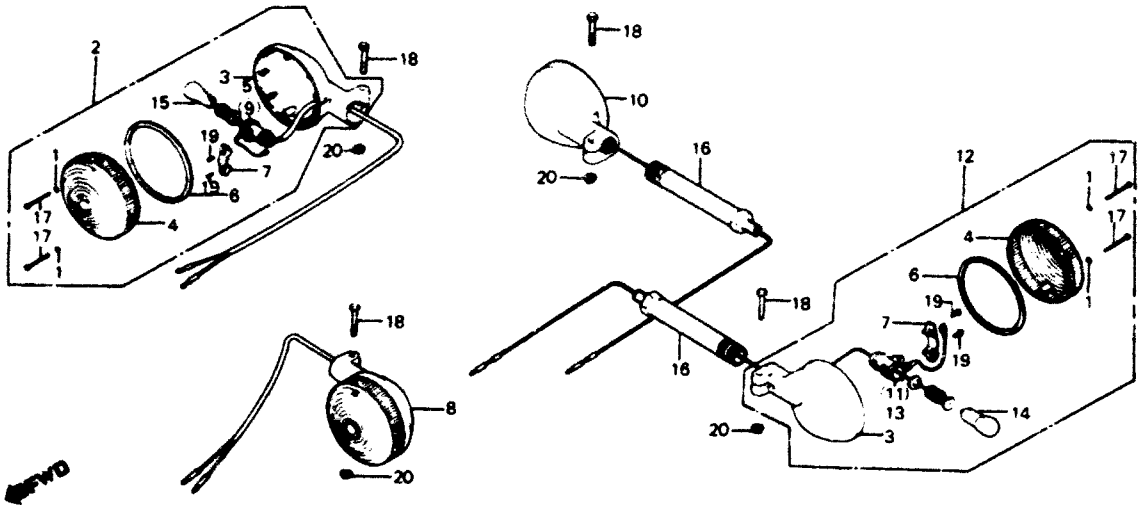

AM-1243

| CB900C '80<br>CB900C '81<br>CB900C '82 |                                  | CB900C |   |   | QTY<br>R<br>E<br>Q | AM-1243       | BLOCK NO. F-27 |
|--|----------------------------------|--------|---|---|--------------------|---------------|----------------|
| REF NO                                 | DESCRIPTION                      | 0      | 1 | 2 |                    |               |                |
| 1                                      | WASHER                           | 0      | 1 | 2 | 8                  | 33318-567-003 | 0720524        |
| 2                                      | TURN SIGNAL ASSY., R. FR.        | 0      | 1 | 2 | 1                  | 33400-461-670 | 0918516        |
|  | TURN SIGNAL ASSY., R. FR.        | 0      | 1 | 2 | 1                  | 33400-461-679 | 2079218        |
| 3                                      | BASE, R. FR. TURN SIGNAL         | 0      | 1 | 2 | 4                  | 33401-377-671 | 0386342        |
| 4                                      | LENS, FR. TURN SIGNAL            | 0      | 1 | 2 | 4                  | 33402-377-671 | 0386359        |
| 5                                      | SOCKET COMP., R. FR. TURN SIGNAL | 0      | 1 | 2 | 1                  | 33405-461-670 | 0918524        |
| 6                                      | GASKET, TURN SIGNAL LENS         | 0      | 1 | 2 | 4                  | 33406-377-671 | 0387944        |
| 7                                      | HOLDER, FR. TURN SIGNAL SOCKET   | 0      | 1 | 2 | 4                  | 33407-377-671 | 0386375        |
| 8                                      | TURN SIGNAL ASSY., R. FR.        | 0      | 1 | 2 | 1                  | 33400-377-671 | 0386334        |
|  | TURN SIGNAL ASSY., R. FR.        | 0      | 1 | 2 | 1                  | 33400-461-670 | 0918516        |
|  | TURN SIGNAL ASSY., R. FR.        | 0      | 1 | 2 | 1                  | 33400-461-679 | 2079218        |
|  | TURN SIGNAL ASSY., L. FR.        | 0      | 1 | 2 | 1                  | 33450-377-671 | 0386383        |
|  | TURN SIGNAL ASSY., L. FR.        | 0      | 1 | 2 | 1                  | 33450-461-670 | 0918532        |
| 9                                      | SOCKET COMP., L. FR. TURN SIGNAL | 0      | 1 | 2 | 1                  | 33455-461-670 | 0918540        |
| 10                                     | TURN SIGNAL, R. RR.              | 0      | 1 | 2 | 1                  | 33600-377-671 | 0386409        |
| 11                                     | SOCKET COMP., R. TURN SIGNAL     | 0      | 1 | 2 | 1                  | 33605-377-671 | 0386425        |
| 12                                     | TURN SIGNAL ASSY., L. RR.        | 0      | 1 | 2 | 1                  | 33650-377-671 | 0386441        |
| 13                                     | SOCKET COMP., L. TURN SIGNAL     | 0      | 1 | 2 | 1                  | 33655-377-671 | 0386458        |

# TURN SIGNAL

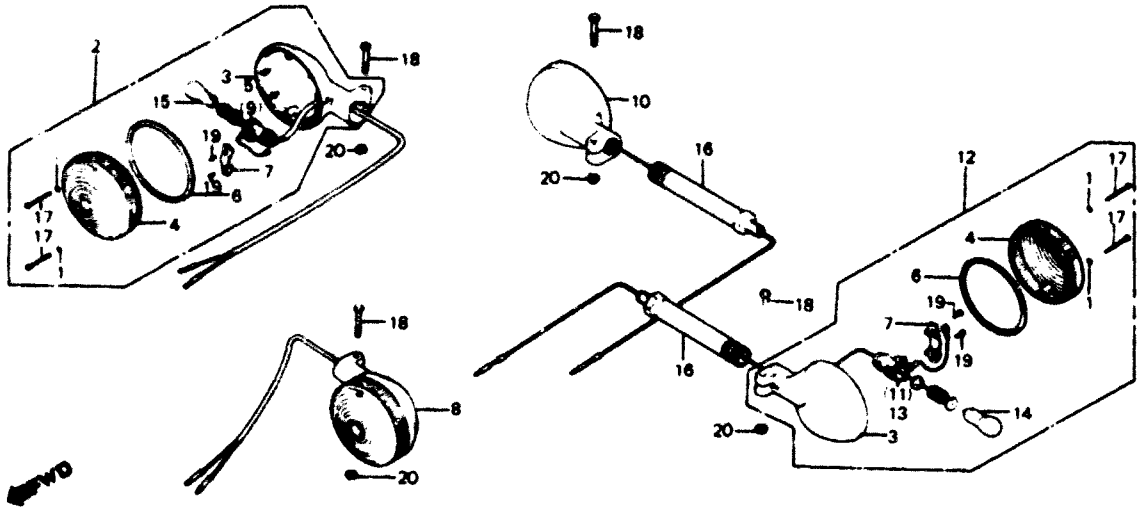

AM-1243

CB900C 80  
CB900C 81  
CB900C 82

CB900C

AM-1243

BLOCK NO F-27

| REF NO | DESCRIPTION                            | CB900C |   |   | SERIAL NUMBER FROM TO | QTY REQ | PART NUMBER    | HONDA CODE |
|--------|--|--------|---|---|-----------------------|---------|----------------|------------|
|        |  | 0      | 1 | 2 |                       |         |                |            |
| 14     | BULB, TURN SIGNAL (12V23W)             | 0      | 1 | 2 | -----                 | 2       | 34905-268-671  | 0145318    |
| 15     | BULB, TURN SIGNAL (12V23/8W) (STANLEY) | 0      | 1 | 2 | -----                 | 2       | 34905-425-671  | 0824326    |
| 16     | BOLT, RR. TURN SIGNAL                  | 0      | 1 | 2 | -----                 | 2       | 90155-460-000  | 0832998    |
| 17     | SCREW, PAN. 4X25                       | 0      | 1 | 2 | -----                 | 8       | 90192-377-671  | 0386946    |
| 18     | BOLT, HEX. 6X35                        | 0      | 1 | 2 | -----                 | 4       | 93000-06035-08 | 0412270    |
| 19     | SCREW, PAN. 3X8                        | 0      | 1 | 2 | -----                 | 8       | 93500-03008-0H | 0374694    |
| 20     | NUT, FLANGE. 6MM                       | 0      | 1 | 2 | -----                 | 4       | 94050-08000    | 0471623    |

# TAILLIGHT

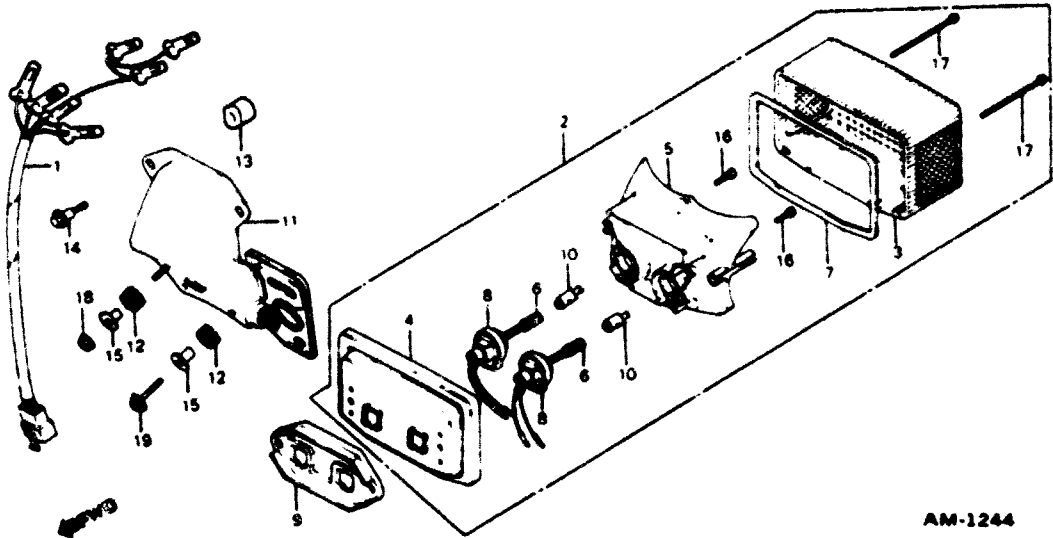

AM-1244

|           |  | CB900C |   |   |                       |       | AM-1244                    | BLOCK NO. F-28 |               |
|-----------|--|--------|---|---|-----------------------|-------|----------------------------|----------------|---------------|
|           |  | 1      | 1 | 1 |                       |       | Q<br>T<br>Y<br>R<br>E<br>Q | PART NUMBER    | HONDA<br>CODE |
|           |  | 8      | 8 | 8 |                       |       |                            |                |               |
| REF<br>NO | DESCRIPTION                              | 0      | 1 | 2 | SERIAL NUMBER<br>FROM | TO    |                            |                |               |
|           | CB900C '80                               |        |   |   |                       |       |                            |                |               |
|           | CB900C '81                               |        |   |   |                       |       |                            |                |               |
|           | CB900C '82                               |        |   |   |                       |       |                            |                |               |
| 1         | HARNES, TAILLIGHT SUB WIRE               | 0      | 1 | 2 | -----                 | ----- | 1                          | 32102-461-000  | 0910224       |
| 2         | TAILLIGHT UNIT                           | 0      | 1 | 2 | -----                 | ----- | 1                          | 33701-425-772  | 0924100       |
| 3         | LENS, TAILLIGHT                          | 0      | 1 | 2 | -----                 | ----- | 1                          | 33702-425-771  | 0818047       |
| 4         | BASE COMP., TAILLIGHT                    | 0      | 1 | 2 | -----                 | ----- | 1                          | 33703-425-772  | 0924118       |
| 5         | REFLECTOR                                | 0      | 1 | 2 | -----                 | ----- | 1                          | 33704-425-771  | 0818062       |
| 6         | WIRE COMP., TAILLIGHT<br>(STANLEY)       | 0      | 1 | 2 | -----                 | ----- | 2                          | 33705-147-671  | 0464396       |
| 7         | GASKET, LENS                             | 0      | 1 | 2 | -----                 | ----- | 1                          | 33708-425-771  | 0818070       |
| 8         | SOCKET COMP., TAILLIGHT                  | 0      | 1 | 2 | -----                 | ----- | 2                          | 33710-425-772  | 0924126       |
| 9         | GASKET, TAILLIGHT BASE                   | 0      | 1 | 2 | -----                 | ----- | 1                          | 33718-425-771  | 0818104       |
| 10        | BULB, TAILLIGHT (12V32/3CP)<br>(STANLEY) | 0      | 1 | 2 | -----                 | ----- | 2                          | 34906-425-771  | 0924134       |
| 11        | BRACKET, NUMBER PLATE                    | 0      | 1 | 2 | -----                 | ----- | 1                          | 84700-460-670  | 0833012       |
| 12        | RUBBER, TAILLIGHT MOUNTING               | 0      | 1 | 2 | -----                 | ----- | 3                          | 84703-425-000  | 0719229       |
| 13        | RUBBER, CUSHION                          | 0      | 1 | 2 | -----                 | ----- | 2                          | 84905-333-000  | 0297267       |
| 14        | BOLT, TAILLIGHT MOUNT<br>(STANLEY)       | 0      | 1 | 2 | -----                 | ----- | 2                          | 90185-425-771  | 0924142       |
| 15        | COLLAR, 6.2X12                           | 0      | 1 | 2 | -----                 | ----- | 3                          | 90501-425-000  | 0719427       |
| 16        | SCREW, PAN, 4X12                         | 0      | 1 | 2 | -----                 | ----- | 2                          | 93500-04012-0A | 0169466       |
| 17        | SCREW, PAN, 4X55                         | 0      | 1 | 2 | -----                 | ----- | 2                          | 93500-04055-4J | 0274084       |

# TAILLIGHT

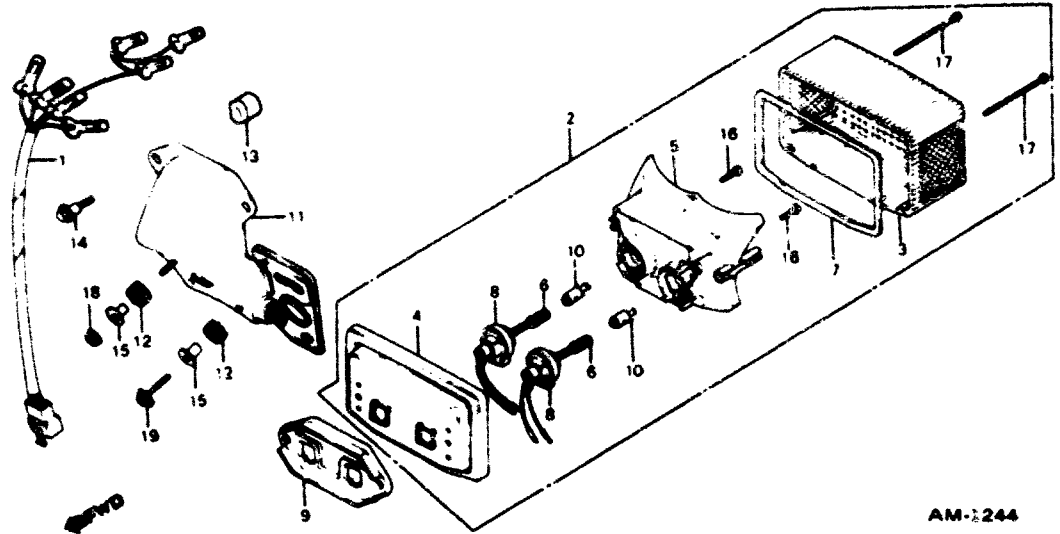

AM-1244

CB900C 80  
CB900C R1  
CB900C 82

CB900C

AM-1244

BLOCK NO. F-28

| REF NO | DESCRIPTION        | CB900C |   |   | SERIAL NUMBER FROM TO | QTY REQ | PART NUMBER    | HONDA CODE |
|--------|--------------------|--------|---|---|-----------------------|---------|----------------|------------|
|        |                    | 1      | 1 | 1 |                       |         |                |            |
|        |                    | 9      | 9 | 9 |                       |         |                |            |
|        |                    | 8      | 8 | 8 |                       |         |                |            |
|        |                    | 0      | 1 | 2 |                       |         |                |            |
| 18     | NUT, FLANGE, 6MM   | 0      | 1 | 2 | -----                 | 1       | 94050-08080    | 0812689    |
| 19     | BOLT, FLANGE, 8X22 | 0      | 1 | 2 | -----                 | 2       | 95700-08022-08 | 0252288    |
|        | BOLT, FLANGE, 8X22 | 0      | 1 | 2 | -----                 | 2       | 95701-06022-08 | 2129882    |

# WIRE HARNESS • IGNITION COIL

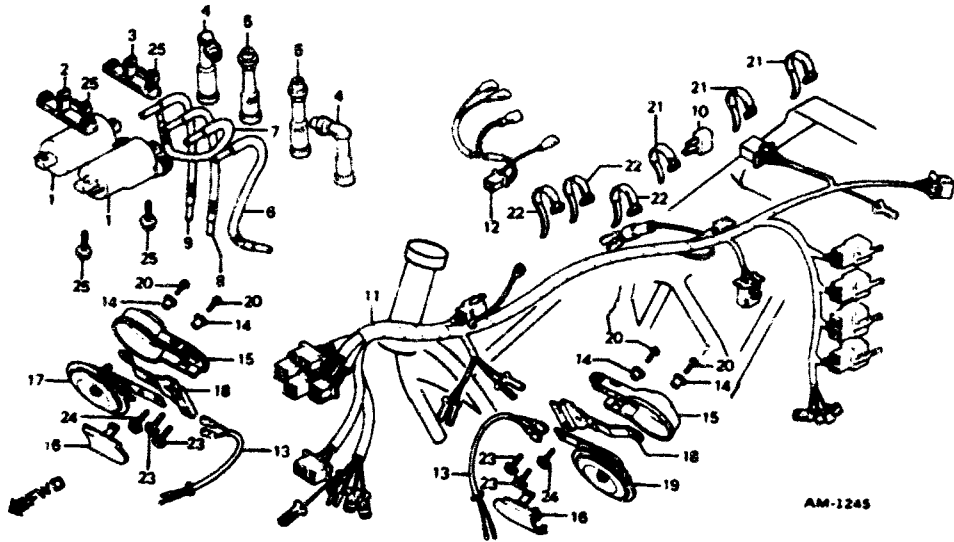

AM-1245

| REF NO                              | DESCRIPTION                   | CB900C           |                  |                  | SERIAL NUMBER FROM TO | QTY REQ | PART NUMBER   | HONDA CODE    |
|-------------------------------------|-------------------------------|------------------|------------------|------------------|-----------------------|---------|---------------|---------------|
|                                     |                               | 0                | 1                | 2                |                       |         |               |               |
| CB900C 80<br>CB900C 81<br>CB900C 82 |                               |                  |                  |                  |                       |         |               |               |
|                                     |                               | 1<br>9<br>8<br>0 | 1<br>9<br>8<br>1 | 1<br>9<br>8<br>2 |                       |         |               |               |
|                                     |                               |                  |                  |                  |                       |         | AM-1245       | BLOCK NO F-29 |
| 1                                   | COIL ASSY., IGNITION          | 0                | 1                | -                |                       | 2       | 30500-422-003 | 0895957       |
|                                     | COIL ASSY., IGNITION          | 0                | 1                | 2                |                       | 2       | 30500-422-013 | 1092659       |
| 2                                   | STAY, IGNITION COIL           | 0                | 1                | 2                |                       | 1       | 30501-MA4-670 | 1211291       |
|                                     | STAY, IGNITION COIL           | 0                | 1                | 2                |                       | 1       | 30501-425-000 | 0717843       |
| 3                                   | STAY, IGNITION COIL           | 0                | 1                | 2                |                       | 1       | 30502-425-770 | 0834804       |
| 4                                   | CAP ASSY. C, NOISE SUPPRESSOR | 0                | 1                | 2                |                       | 2       | 30700-390-153 | 0488015       |
| 5                                   | CAP ASSY. B, NOISE SUPPRESSOR | 0                | 1                | 2                |                       | 2       | 30710-405-153 | 0486746       |
| 6                                   | COIL WIRE (1-1)               | 0                | 1                | -                |                       | 1       | 30751-425-000 | 0717850       |
|                                     | COIL WIRE (1-1)               | 0                | 1                | 2                |                       | 1       | 30751-425-010 | 1092675       |
| 7                                   | COIL WIRE (2-4)               | 0                | 1                | -                |                       | 1       | 30752-425-000 | 0717868       |
|                                     | COIL WIRE (2-4)               | 0                | 1                | 2                |                       | 1       | 30752-425-010 | 1092683       |
| 8                                   | COIL WIRE (3-2)               | 0                | 1                | -                |                       | 1       | 30753-425-000 | 0717876       |
|                                     | COIL WIRE (3-2)               | 0                | 1                | 2                |                       | 1       | 30753-425-010 | 1092691       |
| 9                                   | COIL WIRE (4-3)               | 0                | 1                | 2                |                       | 1       | 30754-MA6-000 | 2619757       |
|                                     | COIL WIRE (4-3)               | 0                | 1                | -                |                       | 1       | 30754-425-000 | 0717884       |
|                                     | CORD, HIGH TENSION (4-3)      | 0                | 1                | 2                |                       | 1       | 30754-425-010 | 1092709       |
| 10                                  | RECTIFIER ASSY.               | 0                | 1                | 2                |                       | 1       | 31700-124-003 | 0351346       |
|                                     | RECTIFIER ASSY.               | 0                | 1                | 2                |                       | 1       | 31700-124-008 | 0692129       |
| 11                                  | HARNESS, WIRE                 | 0                | -                | -                |                       | 1       | 32100-461-000 | 0910232       |
|                                     | HARNESS, WIRE                 | -                | 1                | 2                |                       | 1       | 32100-461-770 | 0946285       |

# WIRE HARNESS • IGNITION COIL

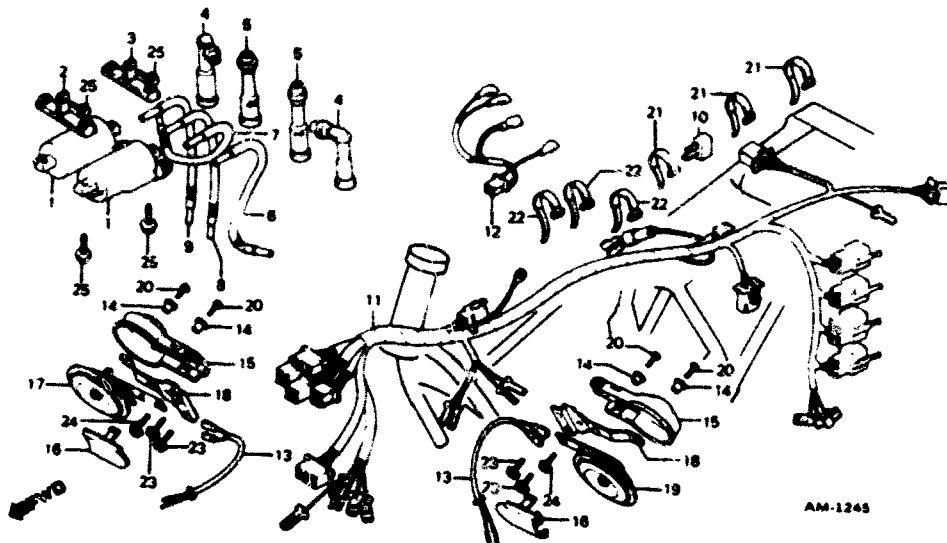

CB900C 80  
CB900C 81  
CB900C 82

CB900C

AM-1245

BLOCK NO F-29

| REF NO | DESCRIPTION         | CB900C           |                  |                  | SERIAL NUMBER FROM TO | QTY REQ | PART NUMBER    | HONDA CODE |
|--------|---------------------|------------------|------------------|------------------|-----------------------|---------|----------------|------------|
|        |                     | 0                | 1                | 2                |                       |         |                |            |
|        |                     | 1<br>9<br>8<br>0 | 1<br>9<br>8<br>1 | 1<br>9<br>8<br>2 |                       |         |                |            |
| 12     | HARN:SS A. SUB WIRE | 0                | 1                | 2                | -----                 | 1       | 32101-425-000  | 0717918    |
|        | HARN:SS A. SUB WIRE | 0                | 1                | 2                | -----                 | 1       | 32103-438-000  | 1051945    |
|        | HARN:SS A. SUB WIRE | 0                | 1                | 2                | -----                 | 1       | 32103-438-660  | 1073766    |
| 13     | HARN:SS B. SUB WIRE | -                | 1                | 2                | -----                 | 2       | 32102-463-601  | 0954164    |
| 14     | COLLAR. MOUNT       | -                | 1                | 2                | -----                 | 4       | 33716-463-601  | 0954180    |
| 15     | COVER A. HORN       | -                | 1                | 2                | -----                 | 2       | 38102-463-601  | 0954206    |
| 16     | COVER B. HORN       | -                | 1                | 2                | -----                 | 2       | 38103-463-601  | 0954214    |
| 17     | HORN COMP (HIGH)    | -                | 1                | 2                | -----                 | 1       | 38110-ME2-601  | 3079027    |
|        | HORN COMP (HIGH)    | -                | 1                | 2                | -----                 | 1       | 38110-410-004  | 0644740    |
|        | HORN COMP (HIGH)    | -                | 1                | 2                | -----                 | 1       | 38110-438-004  | 0764860    |
|        | HORN COMP (HIGH)    | -                | 1                | 2                | -----                 | 1       | 38110-438-601  | 2148740    |
| 18     | BRACKET. HORN       | -                | 1                | 2                | -----                 | 2       | 38111-461-771  | 0954222    |
| 19     | HORN COMP (LOW)     | -                | 1                | 2                | -----                 | 1       | 38120-438-004  | 0764886    |
|        | HORN COMP (LOW)     | -                | 1                | 2                | -----                 | 1       | 38120-438-601  | 2467769    |
| 20     | SCREW. PAN. 4X12    | -                | 1                | 2                | -----                 | 4       | 93500-04012-0G | 0285973    |
|        | SCREW. PAN. 4X12    | -                | 1                | 2                | -----                 | 4       | 93500-04012-1G | 1007244    |
| 21     | BAND A1. WIRE       | 0                | 1                | 2                | -----                 | 3       | 95014-61100    | 0255661    |
| 22     | BAND A2. WIRE       | 0                | 1                | 2                | -----                 | 3       | 95014-61200    | 0255579    |
| 23     | BOLT. FLANGE. 6X10  | -                | 1                | 2                | -----                 | 4       | 95700-06010-07 | 0663930    |
|        | BOLT. FLANGE. 6X10  | -                | 1                | 2                | -----                 | 4       | 95701-06010-07 | 2374734    |

CB900C 80  
 CB900C 81  
 CB900C 82

CB900C

BLOCK NO F-29

| REF NO | DESCRIPTION        | CB900C |      |      | SERIAL NUMBER FROM TO | QTY REQ | PART NUMBER    | HONDA CODE |
|--------|--------------------|--------|------|------|-----------------------|---------|----------------|------------|
|        |                    | 1980   | 1981 | 1982 |                       |         |                |            |
| 24     | BOLT, FLANGE, 6X10 | -      | 1    | 2    | -----                 | 2       | 95700-06010-08 | 0344952    |
|        | BOLT, FLANGE, 6X10 | -      | 1    | 2    | -----                 | 2       | 95701-06010-08 | 2204709    |
| 25     | BOLT, FLANGE, 6X20 | 0      | 1    | 2    | -----                 | 6       | 95700-06020-00 | 0488684    |
|        | BOLT, FLANGE, 6X20 | 0      | 1    | 2    | -----                 | 6       | 95701-06020-00 | 2105815    |



CB900C 80  
 CB900C 81  
 CB900C 82

CB900C

BLOCK NO F-30

| REF NO | DESCRIPTION                   | CB900C |      |      | SERIAL NUMBER FROM TO | QTY REQ | PART NUMBER    | HONDA CODE |
|--------|-------------------------------|--------|------|------|-----------------------|---------|----------------|------------|
|        |                               | 1980   | 1981 | 1982 |                       |         |                |            |
| 14     | RUBBER C, ENGINE MOUNTING     | 0      | 1    | 2    | -----                 | 1       | 50204-461-010  | 0948463    |
| 15     | PLATE A, FR. ENGINE HANGER    | 0      | 1    | 2    | -----                 | 1       | 50351-461-000  | 0926865    |
| 16     | PLATE B, R. FR. ENGINE HANGER | 0      | 1    | 2    | -----                 | 1       | 50352-461-000  | 0910653    |
| 17     | PLATE, RR. ENGINE HANGER      | 0      | 1    | 2    | -----                 | 1       | 50356 461-000  | 0910661    |
| 18     | COLLAR A, DISTANCE            | 0      | 1    | 2    | -----                 | 1       | 50361-461-000  | 0910679    |
| 19     | COLLAR B, DISTANCE            | 0      | 1    | 2    | -----                 | 1       | 50362-461-000  | 0910687    |
| 20     | COLLAR C, DISTANCE            | 0      | 1    | 2    | -----                 | 1       | 50363-461-000  | 0910695    |
| 21     | RUBBER, OIL COOLER MOUNTING   | 0      | 1    | 2    | -----                 | 2       | 85201-438-000  | 0765503    |
| 22     | PROTECTOR, WIRE HARNESS       | 0      | 1    | 2    | -----                 | 1       | 85202-461-000  | 0911230    |
| 23     | LABEL, RR. CUSHION CAUTION    | 0      | -    | -    | -----                 | 1       | 87518-461-670  | 0918805    |
|        | LABEL, RR. CUSHION CAUTION    | -      | 1    | 2    | -----                 | 1       | 87518-461-770  | 0946681    |
| 24     | LABEL, OIL CAUTION            | 0      | 1    | 2    | -----                 |         | 87519-461-670  | 0935486    |
| 25     | BOLT, ENGINE HANGER, 10X266   | 0      | 1    | 2    | -----                 | 1       | 90151-461-000  | 0911347    |
| 26     | BOLT, ENGINE HANGER, 10X333   | 0      | 1    | 2    | -----                 | 1       | 90152-461-000  | 0911354    |
| 27     | BOLT, ENGINE HANGER, 10X374   | 0      | 1    | 2    | -----                 | 1       | 90153-461-000  | 0911362    |
| 28     | BOLT, ENGINE HANGER, 10X257   | 0      | 1    | 2    | -----                 | 1       | 90154-461-000  | 0911370    |
| 29     | O-RING, 15X2.5                | 0      | 1    | 2    | -----                 | 4       | 91302-028-000  | 0295592    |
| 30     | NUT, CAP, 6MM                 | 0      | 1    | 2    | -----                 | 2       | 90301-KW8-90C  | 3130309    |
|        | NUT, CAP, 6MM                 | 0      | 1    | 2    | -----                 | 2       | 94021-06070    | 0412387    |
|        | NUT, CAP, 6MM                 | 0      | 1    | 2    | -----                 | 2       | 94021-06070-0S | 0712513    |
| 31     | NUT, FLANGE, 10MM             | 0      | 1    | 2    | -----                 | 6       | 94050-10000    | 0483867    |
| 32     | WASHER, PLAIN, 6MM            | 0      | 1    | 2    | -----                 | 2       | 94101-06700    | 0294231    |
| 33     | BOLT, FLANGE, 8X28            | 0      | 1    | 2    | -----                 | 2       | 95800-08028-00 | 0927202    |
| 34     | BOLT, FLANGE, 8X60            | 0      | 1    | 2    | -----                 | 2       | 95800-08060-00 | 0686996    |
| 35     | BOLT, FLANGE, 10X45           | 0      | 1    | 2    | -----                 | 2       | 95800-10045-00 | 0927210    |
|        | BOLT, FLANGE, 10X45           | 0      | 1    | 2    | -----                 | 2       | 95801-10045-00 | 2552636    |
| 36     | BOLT, FLANGE, 10X65           | 0      | 1    | 2    | -----                 | 2       | 95800-10065-00 | 0927228    |
| 37     | BOLT, FLANGE, 6X25            | 0      | 1    | 2    | -----                 | 4       | 96000-06025-00 | 0782862    |
|        | BOLT, FLANGE, 6X25            | 0      | 1    | 2    | -----                 | 4       | 96001-06025-00 | 2105989    |
| 38     | BOLT, FLANGE, 6X35            | 0      | 1    | 2    | -----                 | 4       | 96000-06035-07 | 0807362    |
|        | BOLT, FLANGE, 6X35            | 0      | 1    | 2    | -----                 | 4       | 96001-06035-07 | 2533891    |

# TOOLS

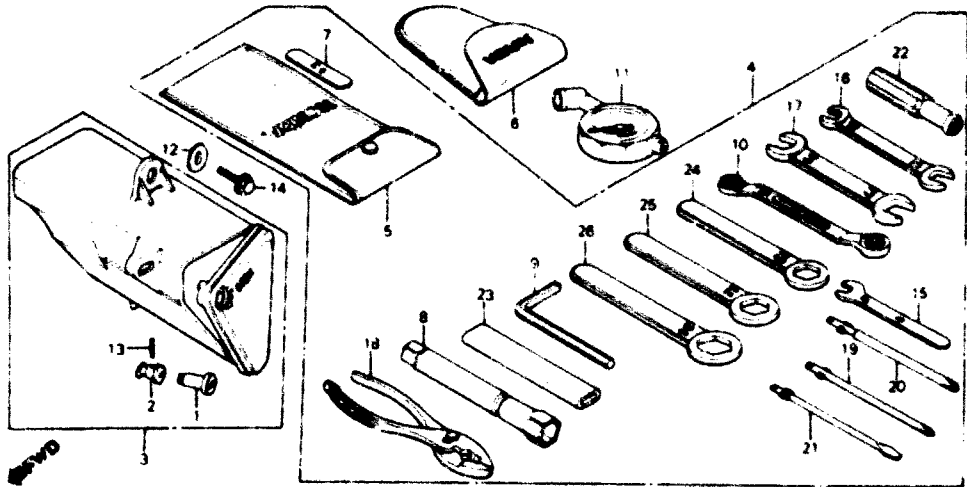

AM-1247

CB900C 80  
CB900C 81  
CB900C 82

CB900C

AM-1247

BLOCK NO F-31

| REF NO | DESCRIPTION             | CB900C |   |   | SERIAL NUMBER FROM TO | QTY REQ | PART NUMBER    | HONDA CODE |
|--------|-------------------------|--------|---|---|-----------------------|---------|----------------|------------|
|        |                         | 0      | 1 | 2 |                       |         |                |            |
|        |                         | 1      | 1 | 1 |                       |         |                |            |
|        |                         | 9      | 9 | 9 |                       |         |                |            |
|        |                         | 8      | 8 | 8 |                       |         |                |            |
|        |                         | 0      | 1 | 2 |                       |         |                |            |
| 1      | BODY, KEY               | 0      | 1 | 2 | -----                 | 1       | 83507-438-000  | 0769182    |
| 2      | STOPPER, KEY BODY       | 0      | 1 | 2 | -----                 | 1       | 83508-438-000  | 0769190    |
| 3      | BOX ASSY, TOOL          | 0      | 1 | 2 | -----                 | 1       | 83520-461-000  | 0911172    |
| 4      | TOOL SET                | 0      | - | - | -----                 | 1       | 89010-461-000  | 0926931    |
|        | TOOL SET                | -      | 1 | 2 | -----                 | 1       | 89010-461-770  | 0954362    |
| 5      | BAG, TOOL               | 0      | 1 | 2 | -----                 | 1       | 89101-300-010  | 0192389    |
|        | BAG, TOOL               | 0      | 1 | 2 | -----                 | 1       | 99008-02000    | 0268185    |
| 6      | BAG, AIR PRESSURE GAUGE | 0      | 1 | 2 | -----                 | 1       | 89102-469-003  | 0875559    |
| 7      | GAUGE, FEELER, 0.7      | 0      | 1 | 2 | -----                 | 1       | 89103-371-000  | 0443663    |
| 8      | WRENCH, PLUG            | 0      | 1 | 2 | -----                 | 1       | 89216-438-000  | 0765552    |
| 9      | WRENCH, HEX, 6MM        | 0      | 1 | 2 | -----                 | 1       | 89221-371-000  | 0408716    |
| 10     | WRENCH, EYE, 10X12      | 0      | 1 | 2 | -----                 | 1       | 89227-461-000  | 0918813    |
| 11     | GAUGE, AIR PRESSURE     | 0      | 1 | 2 | -----                 | 1       | 89301-461-003  | 0918821    |
| 12     | WASHER, 6X9             | 0      | 1 | 2 | -----                 | 1       | 90513-323-000  | 0254193    |
| 13     | PIN, SPRING, 2X14       | 0      | 1 | 2 | -----                 | 1       | 94305-20141    | 0769208    |
| 14     | BOLT, FLANGE, 6X16      | 0      | 1 | 2 | -----                 | 1       | 95700-06016-00 | 0496653    |
|        | BOLT, FLANGE, 6X16      | 0      | 1 | 2 | -----                 | 1       | 95701-06016-00 | 2410892    |
| 15     | SPANNER, 3              | 0      | 1 | 2 | -----                 | 1       | 99001-08000    | 0342766    |
| 16     | OPEN END WRENCH, 10X12  | 0      | 1 | 2 | -----                 | 1       | 99001-10120    | 0187559    |
| 17     | OPEN END WRENCH, 14X17  | 0      | 1 | 2 | -----                 | 1       | 99001-14170    | 0187567    |

CB900C 80  
 CB900C 81  
 CB900C 82

CB900C

BLOCK NO F-31

1 1 1  
 9 9 9  
 8 8 8  
 0 1 2

Q  
T  
Y  
R  
E  
Q

| REF NO | DESCRIPTION                    | SERIAL NUMBER |    |   | QTY REQ | PART NUMBER | HONDA CODE |
|--------|--------------------------------|---------------|----|---|---------|-------------|------------|
|        |                                | FROM          | TO |   |         |             |            |
| 18     | PLIERS, 135MM                  | 0             | 1  | 2 | 1       | 99002-13500 | 0069252    |
| 19     | DRIVER, 2, PHILLIPS SCREW      | 0             | 1  | 2 | 1       | 99003-10000 | 0052423    |
| 20     | DRIVER, 3, PHILLIPS SCREW      | -             | 1  | 2 | 1       | 99003-20000 | 0052431    |
| 21     | DRIVER, 2, STRAIGHT SLOT SCREW | 0             | 1  | 2 | 1       | 99003-30000 | 0052449    |
| 22     | GRIP DRIVER                    | 0             | 1  | 2 | 1       | 99003-50000 | 0052464    |
| 23     | HANDLE, EYE WRENCH, 12MM       | 0             | 1  | 2 | 1       | 99006-12000 | 0270496    |
| 24     | WRENCH, EYE, 19MM              | 0             | -  | - | 1       | 99006-19000 | 0342774    |
| 25     | WRENCH, EYE, 22MM              | 0             | -  | - | 1       | 99006-22000 | 0268227    |
| 26     | WRENCH, EYE, 24MM              | 0             | 1  | 2 | 1       | 99006-24000 | 0451716    |

# FUEL TANK STRIPE • ('82)

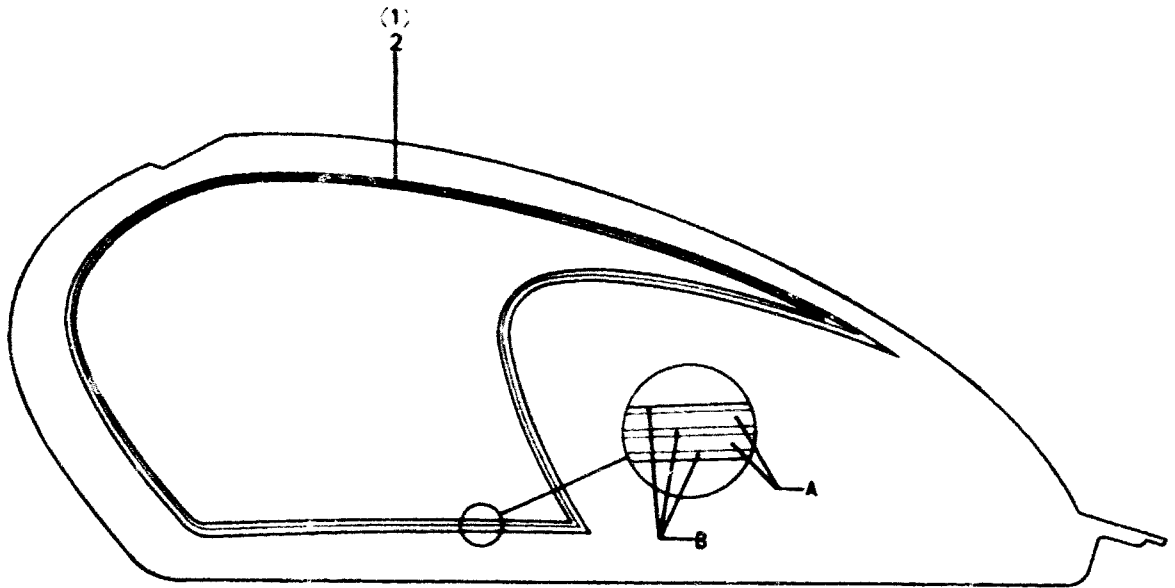

**Color chart of Fuel tank stripes**

| Type   | main color                     | Position | A                   | B             |
|--------|--------------------------------|----------|---------------------|---------------|
| TYPE-1 | R-104C-U<br>Candy muse red     |          | R-6C<br>Candy red   | Red metallic  |
| TYPE-2 | PB-117C-U<br>Candy empire blue |          | PB-6C<br>Candy blue | Blue metallic |

AM-124RTABLE



# PART NUMBER INDEX

| PART NUMBER     | GRID  | PAGE | PART NUMBER   | GRID  | PAGE | PART NUMBER   | GRID | PAGE |
|-----------------|-------|------|---------------|-------|------|---------------|------|------|
| (M)             |       |      | 11396-425-000 | 1-D4  | 57   | 13202-438-671 | 1-C4 | 33   |
| M7258-453-64403 | 1-E1  | 60   | 11398-425-000 | 1-B12 | 25   | 13203-438-000 | 1-C4 | 33   |
|                 |       |      | 11620-425-003 | 1-D4  | 57   | 13203-438-670 | 1-C4 | 33   |
|                 |       |      | 11631-425-020 | 1-C2  | 29   | 13203-438-671 | 1-C4 | 33   |
| (O)             |       |      | 11691-425-010 | 1-B6  | 13   | 13204-415-010 | 1-C4 | 33   |
| 061A1-438-010   | 1-D3  | 55   | 12010-438-020 | 1-B6  | 13   | 13204-438-000 | 1-C4 | 33   |
| 061A1-438-020   | 1-D3  | 55   | 12010-438-030 | 1-D4  | 57   | 13204-438-670 | 1-C4 | 33   |
| 061A1-438-030   | 1-D3  | 55   | 12010-461-750 | 1-B2  | 5    | 13204-438-671 | 1-C4 | 33   |
| 06110-438-020   | 1-D3  | 55   | 12100-438-000 | 1-B2  | 5    | 13205-438-670 | 1-C4 | 33   |
| 06111-461-000   | 1-D4  | 57   | 12100-461-750 | 1-B6  | 12   | 13205-438-671 | 1-C4 | 33   |
| (1)             |       |      | 12191-425-010 | 1-B6  | 12   | 13205-634-010 | 1-C4 | 33   |
| 11000-461-010   | 1-C2  | 29   | 12204-425-305 | 1-B6  | 12   | 13213-438-003 | 1-C4 | 33   |
| 11000-461-750   | 1-C2  | 29   | 12204-461-305 | 1-B6  | 12   | 13214-413-004 | 1-C4 | 33   |
| 11210-438-670   | 1-B12 | 25   | 12209-422-005 | 1-D3  | 55   | 13214-413-005 | 1-C4 | 33   |
| 11210-461-000   | 1-B12 | 25   | 12209-425-005 | 1-B2  | 5    | 13214-413-015 | 1-C4 | 33   |
| 11330-425-000   | 1-B7  | 15   | 12213-425-305 | 1-B2  | 5    | 13215-413-004 | 1-C4 | 33   |
| 11330-438-670   | 1-B7  | 15   | 12230-425-000 | 1-B4  | 8    | 13215-413-005 | 1-C4 | 33   |
| 11340-461-020   | 1-C10 | 45   | 12241-425-000 | 1-D3  | 55   | 13215-413-015 | 1-C5 | 35   |
| 11340-461-750   | 1-C10 | 45   | 12242-425-000 | 1-B4  | 8    | 13216-413-004 | 1-C5 | 35   |
| 11341-MA4-770   | 1-B9  | 19   | 12251-438-013 | 1-D3  | 55   | 13216-413-005 | 1-C5 | 35   |
| 11341-425-000   | 1-B9  | 19   | 12251-438-023 | 1-B2  | 5    | 13216-413-015 | 1-C5 | 35   |
| 11341-425-010   | 1-B9  | 19   | 12310-461-000 | 1-B2  | 5    | 13218-413-015 | 1-C5 | 35   |
| 11341-461-750   | 1-B9  | 19   | 12331-425-000 | 1-D3  | 55   | 13315-425-003 | 1-C5 | 35   |
| 11355-MA4-670   | 1-B11 | 23   | 12361-035-000 | 1-B1  | 2    | 13316-425-003 | 1-C5 | 35   |
| 11355-425-000   | 1-B11 | 23   | 12361-300-000 | 1-B1  | 2    | 13317-425-003 | 1-C5 | 35   |
| 11356-425-010   | 1-B11 | 23   | 12361-371-980 | 1-C2  | 29   | 13318-425-003 | 1-C5 | 35   |
| 11357-425-000   | 1-B11 | 23   | 12391-425-000 | 1-F6  | 94   | 13318-425-004 | 1-C5 | 35   |
| 11358-425-000   | 1-B11 | 23   | 12391-425-010 | 1-C2  | 29   | 13319-425-003 | 1-C5 | 35   |
| 11359-461-000   | 1-B11 | 23   | 12432-425-000 | 1-F6  | 94   | 13610-438-004 | 1-C6 | 36   |
| 11360-461-000   | 1-D4  | 57   | 12435-425-000 | 1-F6  | 94   | 14100-438-000 | 1-B4 | 8    |
| 11360-461-750   | 1-B11 | 23   | 13000-438-000 | 1-C2  | 29   | 14100-438-010 | 1-B4 | 8    |
| 11362-MA4-670   | 1-B11 | 23   | 13011-438-004 | 1-F6  | 94   | 14100-438-020 | 1-B4 | 8    |
| 11364-425-000   | 1-B1  | 2    | 13021-438-004 | 1-B1  | 2    | 14200-438-000 | 1-B4 | 8    |
| 11366-461-020   | 1-D3  | 55   | 13031-438-004 | 1-D3  | 55   | 14200-438-010 | 1-B4 | 8    |
| 11366-461-750   | 1-B1  | 2    | 13041-438-004 | 1-B1  | 2    | 14200-438-020 | 1-B4 | 8    |
| 11367-461-000   | 1-C10 | 45   | 13051-438-004 | 1-D3  | 55   | 14300-425-305 | 1-B5 | 10   |
| 11370-461-000   | 1-C10 | 45   | 13101-438-000 | 1-B1  | 2    | 14310-425-305 | 1-B5 | 10   |
| 11370-461-010   | 1-C10 | 45   | 13102-438-000 | 1-B1  | 2    | 14321-425-000 | 1-B5 | 10   |
| 11370-461-020   | 1-C10 | 45   | 13103-438-000 | 1-C4  | 33   | 14321-425-010 | 1-B5 | 10   |
| 11370-461-750   | 1-C10 | 45   | 13104-438-000 | 1-C4  | 33   | 14321-425-020 | 1-B5 | 10   |
| 11373-461-000   | 1-C10 | 45   | 13105-438-000 | 1-C4  | 33   | 14322-425-000 | 1-B5 | 10   |
| 11375-461-010   | 1-C9  | 42   | 13111-300-000 | 1-C4  | 33   | 14322-425-010 | 1-B5 | 10   |
| 11375-461-750   | 1-C9  | 42   | 13111-438-000 | 1-C4  | 33   | 14322-425-010 | 1-B5 | 10   |
| 11376-461-000   | 1-C9  | 42   | 13201-438-000 | 1-C4  | 33   | 14322-425-020 | 1-B5 | 10   |
| 11377-461-000   | 1-D4  | 57   | 13201-438-670 | 1-C4  | 33   | 14401-478-014 | 1-B5 | 10   |
| 11377-461-000   | 1-C9  | 42   | 13201-438-671 | 1-C4  | 33   | 14401-438-024 | 1-B5 | 10   |
| 11378-461-000   | 1-C9  | 42   | 13202-438-000 | 1-C4  | 33   | 14402-438-004 | 1-B5 | 10   |
| 11379-461-000   | 1-C9  | 42   | 13202-438-670 | 1-C4  | 33   | 14402-438-014 | 1-B5 | 10   |
| 11380-461-000   | 1-C10 | 45   | 13202-438-670 | 1-C4  | 33   | 14500-425-010 | 1-B5 | 10   |
| 11381-461-000   | 1-C10 | 45   | 13202-438-670 | 1-C4  | 33   | 14500-425-020 | 1-B5 | 10   |
| 11395-425-000   | 1-B9  | 19   | 13202-438-670 | 1-C4  | 33   | 14514-425-000 | 1-B5 | 10   |
| 11396-425-000   | 1-D4  | 57   | 13202-438-670 | 1-C4  | 33   | 14514-425-010 | 1-B5 | 10   |
| 11396-425-000   | 1-B7  | 15   | 13202-438-670 | 1-C4  | 33   | 14521-438-000 | 1-B5 | 11   |
|                 |       |      |               |       |      | 14530-425-010 | 1-B5 | 11   |
|                 |       |      |               |       |      | 14538-425-000 | 1-B5 | 11   |
|                 |       |      |               |       |      | 14539-422-000 | 1-B5 | 11   |
|                 |       |      |               |       |      | 14539-425-000 | 1-B5 | 11   |

# PART NUMBER INDEX

| PART NUMBER   | GRID  | PAGE | PART NUMBER   | GRID  | PAGE | PART NUMBER   | GRID | PAGE |
|---------------|-------|------|---------------|-------|------|---------------|------|------|
| 14541-425-020 | 1-B5  | 11   | 15527-438-000 | 1-G11 | 128  | 16101-461-345 | 1-D1 | 50   |
| 14620-438-010 | 1-B5  | 11   | 15528-MG1-670 | 1-B6  | 12   | 16102-461-305 | 1-D1 | 50   |
| 14711-438-000 | 1-B4  | 8    | 15528-MG5-670 | 1-B6  | 12   | 16102-461-315 | 1-D1 | 50   |
| 14721-438-000 | 1-B4  | 8    | 15528-438-000 | 1-B6  | 12   | 16102-461-325 | 1-D1 | 50   |
| 14731-425-000 | 1-B4  | 8    | 15529-438-000 | 1-G11 | 128  | 16102-461-345 | 1-D1 | 50   |
| 14751-422-005 | 1-B4  | 8    | 15531-425-010 | 1-B2  | 5    | 16103-461-305 | 1-D1 | 50   |
| 14761-422-005 | 1-B4  | 8    | 15532-425-010 | 1-B2  | 5    | 16103-461-315 | 1-D1 | 50   |
| 14771-329-000 | 1-B4  | 9    | 15600-438-003 | 1-G11 | 128  | 16103-461-325 | 1-D1 | 50   |
| 14775-438-000 | 1-B4  | 9    | 15617-438-000 | 1-G11 | 128  | 16103-461-345 | 1-D1 | 50   |
| 14776-422-000 | 1-B4  | 9    | 15618-438-000 | 1-G11 | 128  |               | 1-D1 | 51   |
| 14776-438-000 | 1-B4  | 9    | 15650-461-000 | 1-B11 | 23   | 16104-461-305 | 1-D1 | 51   |
| 14781-107-003 | 1-B4  | 9    | 15707-634-000 | 1-B11 | 23   | 16104-461-315 | 1-D1 | 51   |
| 14901-422-000 | 1-B4  | 9    | 15710-438-000 | 1-C6  | 36   | 16104-461-325 | 1-D1 | 51   |
| 14903-422-000 | 1-B4  | 9    | 15771-551-000 | 1-B11 | 23   | 16104-461-345 | 1-D1 | 51   |
| 14905-422-000 | 1-B4  | 9    | 16010-461-003 | 1-D2  | 52   | 16119-425-671 | 1-D1 | 51   |
| 14907-422-000 | 1-B4  | 9    | 16010-461-781 | 1-D2  | 52   | 16119-425-672 | 1-D1 | 51   |
| 14909-422-000 | 1-B4  | 9    | 16012-461-003 | 1-D2  | 52   | 16143-461-003 | 1-D2 | 53   |
| 14911-422-000 | 1-B4  | 9    | 16012-461-013 | 1-D2  | 52   | 16144-461-003 | 1-D2 | 53   |
| 14913-422-000 | 1-B4  | 9    | 16013-413-751 | 1-D2  | 52   | 16155-413-751 | 1-D2 | 53   |
| 14915-422-000 | 1-B4  | 9    | 16013-413-851 | 1-D2  | 52   | 16165-438-003 | 1-D2 | 53   |
| 14917-422-000 | 1-B4  | 9    | 16015-413-004 | 1-D2  | 52   | 16166-461-003 | 1-D2 | 53   |
| 14919-422-000 | 1-B4  | 9    | 16015-413-305 | 1-D2  | 52   | 16173-001-004 | 1-F8 | 98   |
| 14921-422-000 | 1-B4  | 9    | 16015-447-721 | 1-D2  | 52   | 16198-461-003 | 1-D2 | 53   |
| 14923-422-000 | 1-B4  | 9    | 16016-413-751 | 1-D2  | 52   | 16199-425-671 | 1-D1 | 51   |
| 14925-422-000 | 1-B4  | 9    | 16017-425-305 | 1-C12 | 49   | 16199-461-003 | 1-D2 | 53   |
| 14927-422-000 | 1-B4  | 9    | 16017-438-405 | 1-C12 | 49   | 16211-438-000 | 1-B2 | 5    |
| 14929-422-000 | 1-B4  | 9    | 16018-425-305 | 1-C12 | 49   | 16212-438-000 | 1-B2 | 5    |
| 14931-422-000 | 1-B4  | 9    | 16018-438-405 | 1-C12 | 49   | 16213-438-000 | 1-B2 | 5    |
| 14933-422-000 | 1-B4  | 9    | 16019-425-672 | 1-C12 | 49   | 16214-438-000 | 1-B2 | 5    |
| 14935-422-000 | 1-B4  | 9    | 16021-679-005 | 1-D2  | 52   | 16219-422-000 | 1-B2 | 5    |
| 14937-422-000 | 1-B4  | 9    | 16022-461-003 | 1-D2  | 52   | 16291-300-300 | 1-D2 | 53   |
| 14939-422-000 | 1-B4  | 9    | 16023-MA4-671 | 1-D2  | 52   | 16876-671-650 | 1-D3 | 54   |
| 14941-422-000 | 1-B4  | 9    | 16023-425-671 | 1-D2  | 52   | 16950-438-005 | 1-F8 | 98   |
| 14943-422-000 | 1-B4  | 9    | 16027-MA4-671 | 1-C12 | 49   | 16950-438-015 | 1-F8 | 98   |
| 14945-422-000 | 1-B4  | 9    | 16027-425-671 | 1-C12 | 49   | 16950-438-025 | 1-F8 | 98   |
| 14947-422-000 | 1-B4  | 9    | 16028-425-671 | 1-C12 | 49   | 16950-438-305 | 1-F8 | 98   |
| 14949-422-000 | 1-B4  | 9    | 16029-PC6-005 | 1-D2  | 52   | 16950-461-751 | 1-F8 | 98   |
| 15100-438-003 | 1-B11 | 23   | 16029-413-004 | 1-D2  | 52   | 16950-461-771 | 1-F8 | 98   |
| 15153-425-000 | 1-B12 | 25   | 16031-425-671 | 1-C12 | 49   | 16951-438-005 | 1-F8 | 98   |
| 15154-425-000 | 1-B12 | 25   | 16033-425-671 | 1-C12 | 49   | 16951-438-015 | 1-F8 | 98   |
| 15211-425-000 | 1-C6  | 36   | 16034-425-671 | 1-C12 | 49   | 16951-438-025 | 1-F8 | 98   |
| 15231-PE0-000 | 1-B12 | 25   | 16035-425-671 | 1-C12 | 49   | 16951-461-751 | 1-F8 | 98   |
| 15231-634-010 | 1-B12 | 25   | 16036-425-671 | 1-C12 | 49   | 16951-461-771 | 1-F8 | 98   |
| 15232-438-000 | 1-B12 | 25   | 16037-425-671 | 1-C12 | 49   | 16952-425-005 | 1-F8 | 98   |
| 15233-634-000 | 1-B12 | 25   | 16045-MA4-671 | 1-D2  | 52   | 16952-461-751 | 1-F8 | 98   |
| 15311-438-010 | 1-B12 | 25   | 16045-425-671 | 1-D2  | 52   | 16952-461-771 | 1-F8 | 98   |
| 15331-300-000 | 1-C2  | 29   | 16048-429-671 | 1-D2  | 52   | 16955-283-000 | 1-F8 | 98   |
| 15336-393-000 | 1-C2  | 29   | 16048-429-771 | 1-D2  | 52   | 16958-MA2-771 | 1-F8 | 99   |
| 15410-426-000 | 1-B12 | 25   | 16050-461-003 | 1-D2  | 53   | 16958-011-000 | 1-F8 | 98   |
| 15410-426-010 | 1-B12 | 25   | 16051-413-004 | 1-D1  | 50   | 16958-028-000 | 1-F8 | 98   |
| 15411-422-000 | 1-B12 | 25   | 16080-461-751 | 1-F8  | 98   | 16959-461-751 | 1-F8 | 99   |
| 15411-438-670 | 1-B12 | 25   | 16080-898-631 | 1-F8  | 98   | 16967-MA2-771 | 1-F8 | 99   |
| 15414-300-000 | 1-B12 | 25   | 16100-461-003 | 1-D1  | 50   | 16970-461-751 | 1-D3 | 54   |
| 15415-300-000 | 1-B12 | 25   | 16100-461-671 | 1-D1  | 50   | 16970-461-771 | 1-D3 | 54   |
| 15420-300-020 | 1-B12 | 25   | 16100-461-672 | 1-D1  | 50   | 16970-461-772 | 1-D3 | 54   |
| 15422-425-010 | 1-B12 | 25   | 16100-461-673 | 1-D1  | 50   | 16971-461-771 | 1-D3 | 54   |
| 15510-438-000 | 1-G11 | 128  | 16100-461-674 | 1-D1  | 50   | 16972-461-771 | 1-D3 | 54   |
| 15515-438-000 | 1-G11 | 128  | 16101-461-305 | 1-D1  | 50   | 16973-461-771 | 1-D3 | 54   |
| 15520-438-000 | 1-B2  | 5    | 16101-461-315 | 1-D1  | 50   | 16974-461-771 | 1-D3 | 54   |
| 15526-438-000 | 1-G11 | 128  | 16101-461-325 | 1-D1  | 50   | 16990-461-000 | 1-D1 | 51   |

**PART NUMBER INDEX**

| PART NUMBER     | GRID  | PAGE | PART NUMBER   | GRID | PAGE | PART NUMBER   | GRID  | PAGE |
|-----------------|-------|------|---------------|------|------|---------------|-------|------|
| 16990-461-750   | 1-D3  | 54   | 18421-461-000 | 1-G3 | 112  | 23463-425-000 | 1-C7  | 39   |
| 16990-461-770   | 1-D3  | 54   | 18422-438-000 | 1-G3 | 112  | 23471-438-010 | 1-C7  | 39   |
| 16990-461-771   | 1-D3  | 54   | 18425-461-000 | 1-G1 | 108  | 23471-438-020 | 1-C7  | 39   |
| 17211-425-000   | 1-F12 | 106  | 18450-461-670 | 1-G1 | 108  | 23471-438-030 | 1-C7  | 39   |
| 17213-425-010   | 1-F12 | 106  | 18450-461-677 | 1-G1 | 108  | 23481-438-000 | 1-C7  | 39   |
| 17213-425-020   | 1-F12 | 106  |               |      |      | 23481-438-010 | 1-C7  | 39   |
| 17221-461-300   | 1-F12 | 106  |               |      |      | 23491-MC3-630 | 1-C7  | 39   |
| 17222-461-000   | 1-F12 | 106  |               |      |      | 23491-425-010 | 1-C7  | 39   |
| 17222-461-770   | 1-F12 | 106  | (2)           |      |      | 23495-422-000 | 1-C7  | 39   |
| 17223-425-000   | 1-F12 | 106  | 22100-438-000 | 1-B8 | 17   | 23496-438-310 | 1-C7  | 39   |
| 17232-461-000   | 1-F12 | 106  | 22100-438-010 | 1-B8 | 17   | 23500-461-010 | 1-C10 | 45   |
| 17240-425-670   | 1-F12 | 106  | 22120-425-000 | 1-B8 | 17   | 23501-MC3-630 | 1-C7  | 39   |
| 17245-107-610   | 1-F9  | 100  | 22201-425-000 | 1-B8 | 17   | 23501-425-000 | 1-C7  | 39   |
| 17247-240-000   | 1-F9  | 101  | 22202-425-000 | 1-B8 | 17   | 23501-438-670 | 1-C7  | 39   |
| 17247-303-000   | 1-F11 | 104  | 22321-425-000 | 1-B8 | 17   | 23510-461-305 | 1-C9  | 42   |
| 17251-438-000   | 1-F12 | 106  | 22322-425-000 | 1-B8 | 17   |               | 1-C9  | 43   |
| 17252-438-000   | 1-F12 | 106  | 22350-425-000 | 1-B8 | 17   | 23511-461-000 | 1-C9  | 42   |
| 17253-438-000   | 1-F12 | 106  | 22361-425-000 | 1-B8 | 17   |               | 1-C9  | 43   |
| 17254-438-000   | 1-F12 | 106  | 22401-422-000 | 1-B8 | 17   | 23511-461-010 | 1-C9  | 42   |
| 17255-371-000   | 1-B2  | 5    | 22710-461-000 | 1-B7 | 15   | 23511-461-750 | 1-C9  | 42   |
| 17256-425-010   | 1-F12 | 106  | 22821-107-000 | 1-B7 | 15   | 23512-461-000 | 1-C9  | 43   |
| 17300-425-000   | 1-F12 | 106  | 22831-425-000 | 1-B7 | 15   | 23512-461-010 | 1-C9  | 43   |
| 17316-611-000   | 1-B11 | 23   | 22835-425-000 | 1-B7 | 15   | 23514-461-000 | 1-C9  | 43   |
| 17370-419-700   | 1-F12 | 106  | 22841-425-000 | 1-B7 | 15   | 23515-461-000 | 1-C9  | 43   |
| 17375-461-000   | 1-F12 | 106  | 22843-425-000 | 1-B8 | 17   | 23516-461-000 | 1-C9  | 43   |
| 175A1-461-750ZA | 1-F8  | 99   | 22870-ME1-670 | 1-E3 | 64   | 23521-461-000 | 1-C10 | 45   |
| 175A1-461-750ZB | 1-F8  | 99   | 22870-461-000 | 1-E3 | 64   | 23521-461-750 | 1-C10 | 45   |
| 17508-461-750ZA | 1-H1  | 133  | 23103-425-300 | 1-C6 | 36   | 23535-461-000 | 1-C10 | 45   |
| 17508-461-750ZB | 1-H1  | 133  | 23105-425-003 | 1-C6 | 36   | 23550-461-000 | 1-C10 | 45   |
| 17509-461-750ZA | 1-H1  | 133  | 23110-438-000 | 1-C6 | 36   | 23551-461-000 | 1-C11 | 46   |
| 17509-461-750ZB | 1-H1  | 133  | 23110-438-010 | 1-C6 | 36   | 23560-461-000 | 1-C11 | 46   |
| 17540-461-305ZA | 1-F8  | 99   | 23112-425-300 | 1-C6 | 36   | 23561-461-000 | 1-C11 | 46   |
| 17540-461-305ZB | 1-F8  | 99   | 23114-425-300 | 1-C6 | 36   | 23562-461-000 | 1-C11 | 46   |
| 17540-461-770ZA | 1-F8  | 99   | 23115-425-300 | 1-C6 | 36   | 23563-461-000 | 1-C11 | 46   |
| 17540-461-770ZB | 1-F8  | 99   | 23115-425-310 | 1-C6 | 36   | 23564-461-000 | 1-C11 | 46   |
| 17611-425-000   | 1-F8  | 99   | 23123-425-300 | 1-C6 | 36   | 23565-461-000 | 1-C11 | 46   |
| 17613-461-000   | 1-F8  | 99   | 23124-425-300 | 1-C6 | 36   | 23566-461-000 | 1-C11 | 46   |
| 17620-460-007   | 1-F8  | 99   | 23125-425-005 | 1-C6 | 36   | 23567-461-000 | 1-C11 | 46   |
| 17620-460-017   | 1-F8  | 99   | 23132-393-000 | 1-C6 | 36   | 23568-461-000 | 1-C11 | 46   |
| 17620-460-027   | 1-F8  | 99   | 23160-438-000 | 1-C6 | 36   | 23569-461-000 | 1-C11 | 46   |
| 17620-460-037   | 1-F8  | 99   | 23167-422-010 | 1-C6 | 36   | 23570-461-000 | 1-C11 | 46   |
| 17620-460-047   | 1-F8  | 99   | 23168-425-000 | 1-C6 | 37   | 23571-461-000 | 1-C11 | 46   |
| 17620-460-057   | 1-F8  | 99   | 23175-425-000 | 1-C6 | 37   | 23572-461-000 | 1-C11 | 46   |
| 17620-460-067   | 1-F8  | 99   | 23180-425-000 | 1-C6 | 37   | 23573-461-000 | 1-C11 | 46   |
| 17910-425-020   | 1-E3  | 64   | 23182-425-000 | 1-C6 | 37   | 23574-461-000 | 1-C11 | 46   |
| 17910-425-030   | 1-E3  | 64   | 23211-461-000 | 1-C7 | 38   | 23575-461-000 | 1-C11 | 46   |
| 17920-425-020   | 1-E3  | 64   | 23211-461-010 | 1-C7 | 38   | 23576-461-000 | 1-C11 | 46   |
| 17920-425-030   | 1-E3  | 64   | 23220-461-000 | 1-C7 | 38   | 23577-461-000 | 1-C11 | 46   |
| 17950-425-000   | 1-E3  | 64   | 23220-461-010 | 1-C7 | 38   | 23578-361-000 | 1-C11 | 46   |
| 18231-425-000   | 1-G1  | 108  | 23220-461-030 | 1-C7 | 38   | 23579-461-000 | 1-C11 | 47   |
| 18233-425-000   | 1-G1  | 108  | 23411-461-000 | 1-C7 | 38   | 23580-461-000 | 1-C11 | 47   |
| 18291-254-000   | 1-D3  | 55   | 23422-425-000 | 1-C7 | 38   | 23721-461-000 | 1-C11 | 47   |
|                 | 1-G1  | 108  | 23431-425-010 | 1-C7 | 38   | 23732-461-000 | 1-C11 | 47   |
| 18300-461-670   | 1-G1  | 108  | 23431-438-000 | 1-C7 | 38   | 23733-371-000 | 1-C11 | 47   |
| 18300-461-677   | 1-G1  | 108  | 23451-MC3-630 | 1-C7 | 38   | 23733-461-000 | 1-C11 | 47   |
| 18312-461-000   | 1-G1  | 108  | 23451-438-010 | 1-C7 | 38   | 24211-425-010 | 1-C8  | 40   |
| 18313-461-000   | 1-G1  | 108  | 23461-438-000 | 1-C7 | 38   | 24221-425-010 | 1-C8  | 40   |
| 18373-461-000   | 1-G1  | 108  | 23461-438-010 | 1-C7 | 38   | 24231-425-000 | 1-C8  | 40   |
| 18375-461-000   | 1-G1  | 108  |               | 1-C7 | 39   | 24261-283-000 | 1-C7  | 39   |
| 18391-461-000   | 1-G1  | 108  | 23462-438-020 | 1-C7 | 39   | 24261-425-000 | 1-C8  | 40   |

# PART NUMBER INDEX

| PART NUMBER   | GRID  | PAGE | PART NUMBER   | GRID  | PAGE | PART NUMBER   | GRID  | PAGE |
|---------------|-------|------|---------------|-------|------|---------------|-------|------|
| 24271-461-000 | 1-C9  | 43   | 30501-MA4-670 | 1-G9  | 125  | 32411-253-000 | 1-B11 | 22   |
| 24271-461-010 | 1-C9  | 43   | 30501-425-000 | 1-G9  | 125  | 32412-426-000 | 1-B11 | 22   |
| 24300-425-010 | 1-C8  | 40   | 30502-425-770 | 1-G9  | 125  | 32414-425-000 | 1-F9  | 101  |
| 24300-425-020 | 1-C8  | 40   | 30700-390-153 | 1-G9  | 125  | 32414-425-910 | 1-F9  | 101  |
| 24300-425-030 | 1-C8  | 40   | 30710-405-153 | 1-G9  | 125  | 32415-461-000 | 1-F9  | 101  |
| 24302-425-310 | 1-C8  | 40   | 30751-425-000 | 1-G9  | 125  | 32416-461-000 | 1-F9  | 101  |
| 24302-425-320 | 1-C8  | 40   | 30751-425-010 | 1-G9  | 125  | 32601-461-000 | 1-F11 | 104  |
| 24303-425-310 | 1-C8  | 40   | 30752-425-000 | 1-G9  | 25   | 32601-461-010 | 1-F11 | 104  |
| 24304-425-300 | 1-C8  | 40   | 30752-425-010 | 1-G9  | 125  | 2906-049-000  | 1-E11 | 80   |
| 24305-413-000 | 1-C8  | 40   | 30753-425-000 | 1-G9  | 125  | 2906-399-000  | 1-C2  | 29   |
| 24305-443-000 | 1-C8  | 40   | 30753-425-010 | 1-G9  | 125  | 32921-115-000 | 1-C2  | 29   |
| 24306-425-300 | 1-C8  | 40   | 30754-MA6-000 | 1-G9  | 125  | 33100-422-671 | 1-E1  | 60   |
| 24307-425-000 | 1-C8  | 40   | 30754-425-000 | 1-G9  | 125  | 33101-460-671 | 1-E1  | 60   |
| 24430-413-000 | 1-C8  | 40   | 30754-425-010 | 1-G9  | 125  | 33103-346-670 | 1-E1  | 60   |
| 24432-413-000 | 1-C8  | 40   | 30905-216-000 | 1-C6  | 37   | 33107-300-003 | 1-E1  | 60   |
| 24432-425-000 | 1-C8  | 40   | 31100-461-005 | 1-B6  | 13   | 33117-001-023 | 1-E1  | 60   |
|               | 1-C8  | 41   | 31100-461-671 | 1-B6  | 13   | 33119-371-003 | 1-E1  | 60   |
| 24435-425-000 | 1-C8  | 41   | 31105-003-000 | 1-C9  | 43   | 33120-431-671 | 1-E1  | 60   |
| 24435-461-000 | 1-C9  | 43   | 31110-425-005 | 1-B6  | 13   | 33121-405-671 | 1-E1  | 60   |
| 24438-461-000 | 1-C9  | 43   | 31110-426-831 | 1-B6  | 13   | 33128-292-670 | 1-E1  | 60   |
| 24444-300-000 | 1-C6  | 37   | 31110-426-832 | 1-B6  | 13   | 33153-422-003 | 1-E1  | 60   |
| 24610-425-000 | 1-C8  | 41   | 31120-461-005 | 1-B6  | 13   | 33180-422-003 | 1-E1  | 60   |
| 24610-425-010 | 1-C8  | 41   | 31120-461-671 | 1-B6  | 13   | 33318-567-003 | 1-G7  | 121  |
| 24615-461-000 | 1-C9  | 43   | 31124-422-005 | 1-B6  | 13   | 33400-377-671 | 1-G7  | 121  |
| 24641-425-000 | 1-C8  | 41   | 31125-422-005 | 1-B6  | 13   | 33400-461-670 | 1-G7  | 121  |
| 24651-425-000 | 1-C8  | 41   | 31126-422-015 | 1-B6  | 13   | 33400-461-679 | 1-G7  | 121  |
| 24652-028-000 | 1-C8  | 41   | 31200-438-008 | 1-B10 | 21   | 33401-377-671 | 1-G7  | 121  |
| 24701-461-000 | 1-G2  | 110  | 31200-438-018 | 1-B10 | 21   | 33402-377-671 | 1-G7  | 121  |
| 24710-461-000 | 1-G2  | 110  | 31201-292-158 | 1-B10 | 21   | 33405-461-670 | 1-G7  | 121  |
| 24711-461-000 | 1-G2  | 110  | 31204-292-158 | 1-B10 | 21   | 33406-377-671 | 1-G7  | 121  |
| 24781-419-000 | 1-G2  | 110  | 31205-413-760 | 1-B10 | 21   | 33407-377-671 | 1-G7  | 121  |
| 24781-461-000 | 1-G2  | 110  | 31206-286-158 | 1-B10 | 21   | 33450-377-671 | 1-G7  | 121  |
| 25100-461-003 | 1-C9  | 43   | 31280-425-000 | 1-B10 | 21   | 33450-461-670 | 1-G7  | 121  |
| 27611-393-000 | 1-C6  | 37   | 31280-438-670 | 1-B10 | 21   | 33455-461-670 | 1-G7  | 121  |
| 27621-393-000 | 1-C6  | 37   | 31282-425-300 | 1-B10 | 21   | 33600-377-671 | 1-G7  | 121  |
| 28101-425-000 | 1-B10 | 21   | 31500-415-601 | 1-F11 | 104  | 33605-377-671 | 1-G7  | 121  |
| 28106-422-000 | 1-B7  | 15   | 31500-415-671 | 1-F11 | 104  | 33650-377-671 | 1-G7  | 121  |
| 28106-425-000 | 1-B10 | 21   | 31500-425-671 | 1-F11 | 104  | 33655-377-671 | 1-G7  | 121  |
| 28110-425-010 | 1-B10 | 21   | 31500-425-677 | 1-F11 | 104  | 33701-425-772 | 1-G8  | 123  |
| 28120-425-000 | 1-B10 | 21   | 31500-461-770 | 1-F11 | 104  | 33702-425-771 | 1-G8  | 123  |
| 28125-516-030 | 1-B10 | 21   | 31500-461-771 | 1-F11 | 104  | 33703-425-772 | 1-G8  | 123  |
| 28126-516-020 | 1-B10 | 21   | 31500-461-772 | 1-F11 | 104  | 33704-425-771 | 1-G8  | 123  |
| 28130-425-000 | 1-B10 | 21   | 31600-425-008 | 1-F9  | 101  | 33705-147-671 | 1-G8  | 123  |
|               |       |      | 31600-461-771 | 1-F9  | 101  | 33708-425-771 | 1-G8  | 123  |
|               |       |      | 31700-124-003 | 1-G9  | 125  | 33710-425-772 | 1-G8  | 123  |
|               |       |      | 31700-124-008 | 1-G9  | 125  | 33716-463-601 | 1-G10 | 126  |
|               |       |      | 32100-461-000 | 1-G9  | 125  | 33718-425-771 | 1-G8  | 123  |
|               |       |      | 32100-461-770 | 1-G9  | 125  | 33741-413-003 | 1-E1  | 60   |
|               |       |      | 32101-425-000 | 1-G10 | 126  | 33741-413-013 | 1-E1  | 60   |
|               |       |      | 32102-461-000 | 1-G8  | 123  | 33742-HB9-641 | 1-E1  | 60   |
|               |       |      | 32102-463-601 | 1-G10 | 126  | 34901-371-601 | 1-E1  | 60   |
|               |       |      | 32103-438-000 | 1-G10 | 126  | 34902-259-000 | 1-E2  | 62   |
|               |       |      | 32103-438-660 | 1-G10 | 126  | 34905-268-671 | 1-G8  | 122  |
|               |       |      | 32111-463-000 | 1-G6  | 118  | 34905-425-671 | 1-G8  | 122  |
|               |       |      | 32116-425-000 | 1-B9  | 19   | 34906-425-771 | 1-G8  | 123  |
|               |       |      | 32161-404-000 | 1-E3  | 64   | 35010-460-000 | 1-E6  | 70   |
|               |       |      | 32401-461-000 | 1-F9  | 101  | 35010-460-010 | 1-E6  | 70   |
|               |       |      | 32401-461-010 | 1-F9  | 101  | 35010-460-020 | 1-E6  | 70   |
|               |       |      | 32402-461-000 | 1-B10 | 21   | 35010-460-030 | 1-E6  | 70   |
|               |       |      | 32411-230-000 | 1-B11 | 22   | 35100-422-017 | 1-E6  | 70   |
| 30220-438-164 | 1-B9  | 19   |               |       |      |               |       |      |
| 30228-425-010 | 1-B9  | 19   |               |       |      |               |       |      |
| 30300-461-154 | 1-B9  | 19   |               |       |      |               |       |      |
| 30300-461-164 | 1-B9  | 19   |               |       |      |               |       |      |
| 30301-461-000 | 1-B11 | 23   |               |       |      |               |       |      |
| 30371-425-000 | 1-B9  | 19   |               |       |      |               |       |      |
| 30371-425-010 | 1-B9  | 19   |               |       |      |               |       |      |
| 30372-425-000 | 1-B9  | 19   |               |       |      |               |       |      |
|               | 1-D4  | 57   |               |       |      |               |       |      |
| 30400-461-155 | 1-F9  | 101  |               |       |      |               |       |      |
| 30401-958-000 | 1-F9  | 101  |               |       |      |               |       |      |
| 30500-422-003 | 1-G9  | 125  |               |       |      |               |       |      |
| 30500-422-013 | 1-G9  | 125  |               |       |      |               |       |      |

(3)

# PART NUMBER INDEX

| PART NUMBER   | GRID  | PAGE | PART NUMBER   | GRID  | PAGE | PART NUMBER   | GRID  | PAGE |
|---------------|-------|------|---------------|-------|------|---------------|-------|------|
| 35101-422-007 | 1-E6  | 70   | 38215-461-000 | 1-E6  | 70   | 41465-415-000 | 1-F6  | 95   |
| 35102-431-007 | 1-E6  | 70   | 38215-461-770 | 1-E6  | 70   | 41466-415-000 | 1-C11 | 47   |
| 35130-425-672 | 1-E3  | 64   | 38300-415-004 | 1-F10 | 102  |               | 1-F6  | 95   |
| 35130-461-770 | 1-E3  | 64   | 38300-415-671 | 1-F10 | 102  | 41467-415-000 | 1-C11 | 47   |
| 35200-425-672 | 1-E3  | 64   | 38301-415-004 | 1-F10 | 102  |               | 1-F6  | 95   |
| 35200-460-671 | 1-E3  | 64   | 38306-438-000 | 1-F10 | 102  | 41468-415-000 | 1-C11 | 47   |
| 35330-413-003 | 1-E3  | 64   | 38900-463-008 | 1-F10 | 102  |               | 1-F6  | 95   |
| 35340-MA5-671 | 1-E5  | 68   |               |       |      | 41469-415-000 | 1-C11 | 47   |
| 35340-422-013 | 1-E4  | 66   |               |       |      |               | 1-F6  | 95   |
| 35350-166-005 | 1-G2  | 110  | (4)           |       |      | 41470-415-000 | 1-C11 | 47   |
| 35350-168-015 | 1-G2  | 110  |               |       |      |               | 1-F6  | 95   |
| 35357-428-000 | 1-G2  | 110  | 40200-461-000 | 1-G5  | 116  | 41501-371-010 | 1-F6  | 95   |
| 35500-333-014 | 1-B11 | 22   | 40210-463-000 | 1-G5  | 116  | 41502-371-010 | 1-F6  | 95   |
| 35510-461-305 | 1-G6  | 118  | 40215-461-000 | 1-G5  | 116  | 41503-371-010 | 1-F6  | 95   |
| 35600-425-003 | 1-B11 | 23   | 41231-286-000 | 1-F5  | 92   | 41504-371-010 | 1-F6  | 95   |
| 35600-425-013 | 1-B11 | 23   | 41300-463-000 | 1-F6  | 94   | 41505-371-010 | 1-F6  | 95   |
| 35600-425-023 | 1-B12 | 24   | 41300-463-010 | 1-F6  | 94   | 41506-371-010 | 1-F6  | 95   |
| 35850-425-007 | 1-F9  | 101  | 41301-463-000 | 1-F6  | 94   | 41507-371-010 | 1-F6  | 95   |
| 35850-425-017 | 1-F9  | 101  | 41303-463-300 | 1-F6  | 94   | 41508-371-010 | 1-F6  | 95   |
| 35850-463-000 | 1-F9  | 101  | 41306-463-000 | 1-F6  | 94   | 41509-371-010 | 1-F6  | 95   |
| 35852-425-007 | 1-F9  | 101  | 41310-463-305 | 1-F6  | 94   | 41510-371-010 | 1-F6  | 95   |
| 35852-425-017 | 1-F9  | 101  | 41321-463-000 | 1-F6  | 94   | 41511-371-010 | 1-F6  | 95   |
| 35853-425-300 | 1-F9  | 101  | 41324-463-000 | 1-F6  | 94   | 41512-371-010 | 1-F6  | 95   |
| 35856-425-000 | 1-F9  | 101  | 41324-463-010 | 1-F6  | 94   | 41513-371-010 | 1-F6  | 95   |
| 37200-461-670 | 1-E2  | 62   | 41331-463-000 | 1-F6  | 94   | 41514-371-010 | 1-F6  | 95   |
| 37200-461-771 | 1-E2  | 62   | 41332-415-000 | 1-F6  | 94   | 41515-371-010 | 1-F6  | 95   |
| 37200-461-772 | 1-E2  | 62   | 41333-415-000 | 1-F6  | 94   | 41516-371-000 | 1-F6  | 95   |
| 37211-461-008 | 1-E2  | 62   | 41351-463-000 | 1-F6  | 94   | 41517-371-000 | 1-F6  | 95   |
| 37211-461-770 | 1-E2  | 62   | 41410-463-000 | 1-F6  | 94   | 42301-463-000 | 1-F5  | 92   |
| 37235-323-700 | 1-E2  | 62   | 41450-415-000 | 1-C11 | 47   | 42312-MB9-000 | 1-F4  | 90   |
| 37236-426-000 | 1-E2  | 62   |               | 1-F6  | 94   | 42312-463-000 | 1-F3  | 88   |
| 37238-323-700 | 1-E2  | 62   | 41451-415-000 | 1-C11 | 47   | 42313-422-000 | 1-F5  | 92   |
| 37243-323-000 | 1-G3  | 112  |               | 1-F6  | 94   | 42615-MB9-000 | 1-F5  | 92   |
| 37243-323-700 | 1-E2  | 62   | 41452-415-000 | 1-C11 | 47   | 42615-463-000 | 1-F5  | 92   |
| 37244-307-670 | 1-E2  | 62   |               | 1-F6  | 94   | 42615-463-305 | 1-F5  | 92   |
| 37246-426-000 | 1-E2  | 62   | 41453-415-000 | 1-C11 | 47   | 42620-431-670 | 1-F5  | 92   |
| 37250-461-670 | 1-E2  | 62   |               | 1-F6  | 95   | 42625-463-000 | 1-F6  | 95   |
| 37250-461-771 | 1-E2  | 62   | 41454-415-000 | 1-C11 | 47   | 42650-461-305 | 1-F5  | 92   |
| 37250-461-772 | 1-E2  | 62   |               | 1-F6  | 95   | 42650-461-750 | 1-F5  | 92   |
| 37260-MA1-730 | 1-E2  | 62   | 41455-415-000 | 1-C11 | 47   | 42650-461-770 | 1-F5  | 92   |
| 37260-MC8-000 | 1-E2  | 62   |               | 1-F6  | 95   | 42705-410-000 | 1-F1  | 84   |
| 37260-461-000 | 1-E2  | 62   | 41456-415-000 | 1-C11 | 47   |               | 1-F5  | 92   |
| 37610-461-008 | 1-E2  | 62   |               | 1-F6  | 95   | 42706-410-000 | 1-F1  | 84   |
| 37617-461-008 | 1-E2  | 62   | 41457-415-000 | 1-C11 | 47   |               | 1-F5  | 92   |
| 37619-461-008 | 1-E2  | 63   |               | 1-F6  | 95   | 42710-461-671 | 1-F5  | 92   |
| 37623-415-000 | 1-E6  | 70   | 41458-415-000 | 1-C11 | 47   | 42710-461-672 | 1-F5  | 92   |
| 38102-461-000 | 1-E7  | 72   |               | 1-F6  | 95   | 42710-461-751 | 1-F5  | 92   |
| 38102-463-601 | 1-G10 | 126  | 41459-415-000 | 1-C11 | 47   | 42710-461-752 | 1-F5  | 92   |
| 38103-463-601 | 1-G10 | 126  |               | 1-F6  | 95   | 42710-461-771 | 1-F5  | 93   |
| 38110-ME2-601 | 1-G10 | 126  | 41460-415-000 | 1-C11 | 47   | 42710-461-772 | 1-F5  | 93   |
| 38110-410-004 | 1-G10 | 126  |               | 1-F6  | 95   | 42753-425-003 | 1-F1  | 84   |
| 38110-438-004 | 1-G10 | 126  | 41461-415-000 | 1-C11 | 47   |               | 1-F5  | 93   |
| 38110-438-601 | 1-G10 | 126  |               | 1-F6  | 95   | 42753-425-004 | 1-F1  | 84   |
| 38110-461-004 | 1-E7  | 72   | 41462-415-000 | 1-C11 | 47   |               | 1-F5  | 93   |
| 38111-461-771 | 1-G10 | 126  |               | 1-F6  | 95   | 43100-MB9-006 | 1-F4  | 90   |
| 38120-438-004 | 1-G10 | 126  | 41463-415-000 | 1-C11 | 47   | 43100-MB9-007 | 1-F4  | 90   |
| 38120-438-601 | 1-G10 | 126  |               | 1-F6  | 95   | 43100-461-771 | 1-F3  | 88   |
| 38200-461-005 | 1-E6  | 70   | 41464-415-000 | 1-C11 | 47   | 43100-461-772 | 1-F3  | 88   |
| 38200-461-771 | 1-E6  | 70   |               | 1-F6  | 95   | 43100-463-006 | 1-F3  | 88   |
| 38210-461-000 | 1-E6  | 70   | 41465-415-000 | 1-C11 | 47   | 43101-MB9-006 | 1-F4  | 90   |

# PART NUMBER INDEX

| PART NUMBER   | GRID  | PAGE | PART NUMBER   | GRID  | PAGE | PART NUMBER   | GRID  | PAGE |
|---------------|-------|------|---------------|-------|------|---------------|-------|------|
| 43105-MA3-004 | 1-F4  | 90   | 44680-410-000 | 1-F1  | 84   | 45125-451-771 | 1-E4  | 66   |
| 43105-MA3-007 | 1-F4  | 90   | 44710-ME9-671 | 1-F1  | 85   | 45126-461-003 | 1-E4  | 66   |
| 43105-461-771 | 1-F3  | 88   | 44710-461-771 | 1-F1  | 85   |               | 1-E5  | 68   |
| 43105-461-772 | 1-F3  | 88   | 44710-461-772 | 1-F1  | 85   | 45127-461-003 | 1-E4  | 66   |
| 43110-MB9-006 | 1-F4  | 90   | 44710-461-773 | 1-F1  | 85   |               | 1-E5  | 68   |
| 43110-463-006 | 1-F3  | 88   | 44710-463-671 | 1-F1  | 84   | 45131-MA3-006 | 1-E12 | 82   |
| 43112-410-006 | 1-E11 | 80   | 44710-463-672 | 1-F1  | 84   |               | 1-F4  | 90   |
|               | 1-F3  | 88   | 44800-425-013 | 1-F1  | 85   | 45131-410-006 | 1-E11 | 81   |
| 43112-445-631 | 1-F4  | 90   | 44800-461-771 | 1-F1  | 85   |               | 1-F3  | 89   |
| 43120-445-830 | 1-F5  | 93   | 44810-461-771 | 1-F1  | 85   | 45132-410-006 | 1-E11 | 81   |
| 43120-463-000 | 1-F5  | 93   | 44830-426-830 | 1-E2  | 63   |               | 1-F3  | 89   |
| 43140-MB9-000 | 1-F4  | 90   | 44830-461-770 | 1-E2  | 63   | 45133-MA3-006 | 1-E12 | 82   |
| 43140-463-000 | 1-F3  | 88   | 44832-MA3-000 | 1-E12 | 82   |               | 1-F4  | 90   |
| 43209-371-006 | 1-E11 | 80   | 45100-445-771 | 1-E11 | 80   | 45133-166-016 | 1-E12 | 82   |
| 43209-431-671 | 1-E11 | 80   | 45100-445-772 | 1-E11 | 80   |               | 1-F4  | 90   |
|               | 1-F3  | 88   | 45100-461-751 | 1-E12 | 82   | 45133-371-006 | 1-E11 | 81   |
| 43218-371-006 | 1-E11 | 80   | 45100-461-752 | 1-E12 | 82   |               | 1-F3  | 89   |
|               | 1-F3  | 88   | 45100-461-771 | 1-E11 | 80   | 452A5-438-305 | 1-F1  | 85   |
| 43310-461-003 | 1-F2  | 86   | 45100-461-772 | 1-F11 | 80   | 45200-445-771 | 1-E11 | 81   |
| 43310-461-751 | 1-F2  | 86   | 45101-MA3-006 | 1-E12 | 82   | 45200-445-772 | 1-E11 | 81   |
| 43352-568-003 | 1-E11 | 80   | 45101-415-026 | 1-F3  | 88   | 45200-461-751 | 1-E12 | 82   |
|               | 1-E12 | 82   | 45101-442-701 | 1-E11 | 80   | 45200-461-752 | 1-E12 | 83   |
|               | 1-F3  | 88   | 45101-461-771 | 1-E11 | 80   | 45200-461-771 | 1-E11 | 81   |
|               | 1-F4  | 90   | 45105-415-772 | 1-F3  | 88   | 45200-461-772 | 1-E11 | 81   |
| 43353-461-771 | 1-E11 | 80   | 45105-438-004 | 1-E11 | 81   | 45201-MA3-006 | 1-E12 | 83   |
|               | 1-E12 | 82   | 45105-438-007 | 1-E11 | 81   | 45201-442-701 | 1-E11 | 81   |
|               | 1-F3  | 88   | 45105-443-761 | 1-E12 | 82   | 45201-461-771 | 1-E11 | 81   |
|               | 1-F4  | 90   | 45105-443-762 | 1-E12 | 82   | 45209-166-006 | 1-E12 | 83   |
| 43353-548-003 | 1-E11 | 80   | 45105-461-771 | 1-E11 | 81   |               | 1-F4  | 91   |
|               | 1-F3  | 88   | 45105-461-772 | 1-E11 | 81   | 45210-MA5-006 | 1-E12 | 83   |
| 43431-461-000 | 1-G5  | 116  | 45107-MA3-006 | 1-E12 | 82   | 45210-422-006 | 1-E11 | 81   |
| 43432-461-000 | 1-G5  | 116  |               | 1-F4  | 90   | 45210-422-016 | 1-E11 | 81   |
| 43435-392-000 | 1-G5  | 116  | 45107-410-006 | 1-E11 | 81   | 45210-461-771 | 1-E11 | 81   |
| 43435-463-000 | 1-G5  | 116  | 45107-415-006 | 1-E11 | 81   | 45215-MA3-006 | 1-E12 | 83   |
| 43500-461-672 | 1-F2  | 86   |               | 1-F3  | 88   |               | 1-F4  | 91   |
| 43500-461-771 | 1-F2  | 86   | 45108-MA3-006 | 1-E12 | 82   | 45217-MA3-006 | 1-E12 | 83   |
| 43503-422-006 | 1-F2  | 86   |               | 1-F4  | 90   |               | 1-F4  | 91   |
| 43504-371-013 | 1-F2  | 86   | 45108-410-006 | 1-E11 | 81   | 45251-413-941 | 1-F1  | 85   |
| 43511-461-006 | 1-F2  | 86   | 45108-415-006 | 1-E11 | 81   | 45251-422-010 | 1-F1  | 85   |
| 43512-461-000 | 1-F2  | 86   |               | 1-F3  | 89   | 45451-303-000 | 1-E8  | 74   |
| 43512-461-010 | 1-F2  | 86   | 45109-166-006 | 1-E12 | 82   | 45465-449-000 | 1-E11 | 80   |
| 43513-MJ6-006 | 1-F2  | 86   |               | 1-F4  | 90   | 45500-MA5-672 | 1-E5  | 68   |
| 43513-422-671 | 1-F2  | 86   | 45109-371-006 | 1-E11 | 81   | 45500-461-672 | 1-E4  | 66   |
| 43513-461-771 | 1-F2  | 86   |               | 1-F3  | 89   | 45500-463-671 | 1-E4  | 66   |
| 43514-445-771 | 1-F2  | 86   | 45110-MA5-006 | 1-E12 | 82   | 45500-463-672 | 1-E4  | 66   |
| 43520-422-305 | 1-F2  | 86   | 45110-422-006 | 1-E11 | 81   | 45511-MA5-671 | 1-E5  | 68   |
| 43520-461-771 | 1-F2  | 86   | 45110-422-016 | 1-E11 | 81   | 45511-463-006 | 1-E4  | 66   |
| 43530-422-006 | 1-F2  | 86   | 45110-461-771 | 1-E11 | 81   | 45513-MA5-671 | 1-E5  | 68   |
| 43530-461-771 | 1-F2  | 86   | 45111-MA3-006 | 1-E12 | 82   | 45513-422-672 | 1-E4  | 66   |
| 44301-461-770 | 1-F1  | 84   |               | 1-F4  | 90   | 45516-166-006 | 1-E5  | 68   |
| 44301-463-000 | 1-F1  | 84   | 45114-371-006 | 1-E11 | 81   | 45516-422-005 | 1-E4  | 66   |
| 44311-410-000 | 1-F1  | 84   |               | 1-F3  | 89   | 45517-MA5-671 | 1-E4  | 66   |
| 44311-461-770 | 1-F1  | 84   | 45116-371-006 | 1-E11 | 81   |               | 1-E5  | 68   |
| 44620-410-000 | 1-F1  | 84   | 45119-371-000 | 1-E11 | 81   | 45517-422-006 | 1-E4  | 66   |
| 44643-300-000 | 1-F1  | 84   |               | 1-F3  | 89   | 45520-MA5-671 | 1-E5  | 68   |
| 44650-461-750 | 1-F1  | 84   | 45119-463-000 | 1-F3  | 89   | 45520-MA5-672 | 1-E5  | 68   |
| 44650-461-770 | 1-F1  | 84   | 45124-461-751 | 1-E5  | 68   | 45520-300-000 | 1-F2  | 86   |
| 44650-461-771 | 1-F1  | 84   | 45125-461-003 | 1-E4  | 66   | 45520-422-026 | 1-E4  | 66   |
| 44650-463-670 | 1-F1  | 84   | 45125-461-023 | 1-E4  | 66   | 45521-MJ6-006 | 1-F2  | 86   |
| 44650-463-671 | 1-F1  | 84   | 45125-461-751 | 1-E5  | 68   | 45521-300-010 | 1-F2  | 87   |

# PART NUMBER INDEX

| PART NUMBER     | GRID  | PAGE | PART NUMBER   | GRID  | PAGE | PART NUMBER     | GRID  | PAGE |
|-----------------|-------|------|---------------|-------|------|-----------------|-------|------|
| 45521-422-006   | 1-E4  | 66   | 50710-086-007 | 1-F9  | 100  | 51555-461-003   | 1-E10 | 78   |
| 45522-422-000   | 1-E4  | 66   | 50710-371-007 | 1-F9  | 100  | 51601-461-000   | 1-E9  | 76   |
|                 | 1-E5  | 68   | 50710-377-000 | 1-G3  | 112  |                 | 1-E10 | 79   |
| 45530-MA5-671   | 1-E5  | 68   | 50710-461-770 | 1-G3  | 112  | 51602-461-000   | 1-E9  | 76   |
| 45530-422-305   | 1-E4  | 66   | 50711-461-000 | 1-G3  | 112  | 51602-461-750   | 1-E10 | 79   |
| 45530-463-305   | 1-E4  | 68   | 50712-413-000 | 1-G3  | 112  | 51602-461-770   | 1-E10 | 79   |
| 46500-461-000   | 1-G2  | 110  | 50713-438-010 | 1-G3  | 112  | 51606-461-000   | 1-E9  | 76   |
| 46500-461-010   | 1-G2  | 110  | 50715-413-000 | 1-G3  | 112  | 51606-461-750   | 1-E10 | 79   |
| 46503-371-000   | 1-F2  | 87   | 50715-461-770 | 1-G3  | 112  | 51606-461-770   | 1-E10 | 79   |
| 46504-445-771   | 1-F2  | 87   | 50716-371-660 | 1-G3  | 112  | 51622-323-000   | 1-E9  | 76   |
| 46510-461-000   | 1-G2  | 110  | 50716-445-000 | 1-G3  | 113  |                 | 1-E10 | 79   |
| 46514-461-000   | 1-G2  | 110  | 50718-461-770 | 1-G3  | 113  | 51634-463-003   | 1-E9  | 76   |
| 46515-461-000   | 1-G2  | 110  | 51400-461-003 | 1-E8  | 75   | 52100-461-000ZA | 1-G5  | 116  |
| 47363-671-300   | 1-G2  | 110  | 51400-461-013 | 1-E8  | 75   | 52100-461-750ZA | 1-G5  | 116  |
|                 |       |      | 51400-461-023 | 1-E8  | 75   | 52105-461-000   | 1-G5  | 116  |
| (5)             |       |      | 51400-461-771 | 1-E10 | 78   | 52107-461-000   | 1-G5  | 116  |
|                 |       |      | 51401-461-003 | 1-E8  | 75   | 52112-463-300   | 1-G5  | 116  |
|                 |       |      | 51401-461-771 | 1-E10 | 78   | 52400-461-305   | 1-G6  | 118  |
| 50100-461-000ZA | 1-G11 | 128  | 51402-461-003 | 1-E8  | 75   | 52400-461-770   | 1-G6  | 118  |
| 50100-461-750ZA | 1-G11 | 128  | 51403-461-003 | 1-E8  | 75   | 52400-461-771   | 1-G6  | 118  |
| 50100-461-770ZA | 1-G11 | 128  | 51410-461-003 | 1-E8  | 75   | 52400-461-772   | 1-G6  | 118  |
| 50115-461-000   | 1-G4  | 114  | 51410-461-771 | 1-E10 | 78   | 52432-461-003   | 1-G6  | 118  |
| 50122-461-000   | 1-G11 | 128  | 51412-461-003 | 1-E8  | 75   | 52433-461-003   | 1-G6  | 118  |
| 50122-461-770   | 1-G11 | 128  |               | 1-E10 | 78   | 52434-461-003   | 1-G6  | 118  |
| 50201-461-000   | 1-G11 | 128  | 51412-461-305 | 1-E8  | 75   | 52447-463-003   | 1-G6  | 118  |
| 50202-461-000   | 1-G11 | 128  |               | 1-E10 | 78   | 52462-463-003   | 1-G6  | 118  |
| 50203-461-000   | 1-G11 | 128  | 51413-461-003 | 1-E8  | 75   | 52463-463-003   | 1-G6  | 118  |
| 50204-461-000   | 1-G11 | 128  |               | 1-E10 | 78   | 52464-453-003   | 1-G6  | 118  |
| 50204-461-010   | 1-G11 | 129  | 51414-461-003 | 1-E8  | 75   | 52484-292-000   | 1-G6  | 118  |
| 50310-461-000   | 1-F11 | 104  |               | 1-E10 | 78   | 52486-463-000   | 1-G6  | 118  |
| 50320-461-670   | 1-F11 | 104  | 51415-461-003 | 1-E8  | 75   | 52489-399-601   | 1-G6  | 118  |
| 50320-461-770   | 1-F11 | 104  |               | 1-E10 | 78   | 52611-463-003   | 1-G6  | 119  |
| 50328-461-770   | 1-F11 | 104  | 51416-461-003 | 1-E8  | 75   | 52611-463-013   | 1-G6  | 119  |
| 50334-425-000   | 1-F11 | 104  |               | 1-E10 | 78   | 53100-461-000   | 1-E6  | 70   |
| 50334-461-770   | 1-F11 | 104  | 51421-461-003 | 1-E8  | 75   | 53131-461-000   | 1-E6  | 70   |
| 50351-461-000   | 1-G11 | 129  | 51421-461-771 | 1-E10 | 78   | 53131-461-770   | 1-E6  | 70   |
| 50352-461-000   | 1-G11 | 129  | 51432-371-003 | 1-E8  | 75   | 53137-461-003   | 1-E9  | 76   |
| 50356-461-000   | 1-G11 | 129  | 51432-461-771 | 1-E10 | 78   | 53137-461-771   | 1-E10 | 79   |
| 50361-461-000   | 1-G11 | 129  | 51437-461-003 | 1-E8  | 75   | 53139-463-000   | 1-E9  | 76   |
| 50362-461-000   | 1-G11 | 129  |               | 1-E10 | 78   |                 | 1-E10 | 79   |
| 50363-461-000   | 1-G11 | 129  | 51440-461-003 | 1-E8  | 75   |                 | 1-G6  | 119  |
| 50500-461-000   | 1-G4  | 114  |               | 1-E10 | 78   | 53141-300-010   | 1-E3  | 64   |
| 50500-461-770   | 1-G4  | 114  | 51447-461-003 | 1-E8  | 75   | 53165-390-780   | 1-E3  | 64   |
| 50523-425-000   | 1-G4  | 114  |               | 1-E10 | 78   | 53166-390-780   | 1-E3  | 64   |
| 50526-461-000   | 1-G4  | 114  | 51450-461-003 | 1-E8  | 75   | 53172-425-003   | 1-E3  | 64   |
| 50527-461-000   | 1-G4  | 114  | 51450-461-013 | 1-E10 | 78   | 53175-MA5-671   | 1-E5  | 68   |
| 50540-461-000   | 1-G4  | 114  | 51456-469-003 | 1-E8  | 75   | 53175-422-000   | 1-E4  | 67   |
| 50540-461-770   | 1-G4  | 114  |               | 1-G6  | 118  | 53175-438-000   | 1-E4  | 67   |
| 50548-356-700   | 1-G4  | 114  | 51456-469-013 | 1-E9  | 76   | 53175-438-010   | 1-E4  | 67   |
| 50549-356-700   | 1-G4  | 114  |               | 1-E10 | 78   | 53178-461-000   | 1-E3  | 64   |
| 50612-461-000   | 1-G3  | 112  |               | 1-G6  | 118  | 53180-425-010   | 1-E3  | 64   |
| 50615-461-000   | 1-G3  | 112  | 51457-469-000 | 1-E9  | 76   | 53192-422-000   | 1-E3  | 64   |
| 50617-438-000   | 1-G3  | 112  |               | 1-E10 | 78   | 53192-425-000   | 1-E3  | 65   |
| 50619-425-010   | 1-G3  | 112  |               | 1-G6  | 118  | 53200-461-000   | 1-E7  | 72   |
| 50630-461-000   | 1-G3  | 112  | 51500-461-003 | 1-E9  | 76   | 53200-461-010   | 1-E7  | 72   |
| 50640-461-000   | 1-G3  | 112  | 51500-461-013 | 1-E9  | 76   | 53200-461-770   | 1-E7  | 72   |
| 50641-461-000   | 1-G3  | 112  | 51500-461-771 | 1-E10 | 78   | 53203-461-000   | 1-E7  | 72   |
| 50645-461-000   | 1-G3  | 112  | 51521-461-003 | 1-E9  | 76   | 53205-461-000   | 1-E7  | 72   |
| 50661-425-670   | 1-G3  | 112  | 51521-461-771 | 1-E10 | 78   | 53214-371-010   | 1-E7  | 72   |
| 50709-461-000   | 1-F9  | 100  | 51555-461-003 | 1-E9  | 76   | 53220-422-000   | 1-E7  | 72   |

# PART NUMBER INDEX

| PART NUMBER     | GRID  | PAGE | PART NUMBER     | GRID  | PAGE | PART NUMBER   | GRID  | PAGE |
|-----------------|-------|------|-----------------|-------|------|---------------|-------|------|
| 53223-371-010   | 1-E7  | 72   | 84703-425-000   | 1-G8  | 123  | 90052-MA3-000 | 1-B9  | 19   |
| 53230-461-000   | 1-E6  | 70   | 84905-333-000   | 1-G8  | 123  | 90052-425-010 | 1-B9  | 19   |
| 53230-461-770   | 1-E6  | 70   | 85201-438-000   | 1-G11 | 129  | 90063-461-000 | 1-C9  | 43   |
|                 |       |      | 85202-461-000   | 1-G11 | 129  | 90064-461-000 | 1-C9  | 43   |
| (6)             |       |      | 87121-461-000   | 1-F8  | 99   | 90065-461-000 | 1-C9  | 43   |
|                 |       |      | 87122-461-000   | 1-F8  | 99   | 90067-461-000 | 1-C9  | 43   |
| 61100-461-000   | 1-E8  | 74   | 87127-461-000   | 1-F10 | 103  | 90081-425-000 | 1-B5  | 11   |
| 61100-461-770   | 1-E8  | 74   | 87311-516-000   | 1-F8  | 99   | 90086-413-000 | 1-B5  | 11   |
| 61102-461-000   | 1-E8  | 74   | 87504-461-670   | 1-G2  | 110  | 90102-463-003 | 1-E9  | 76   |
| 61102-461-770   | 1-E8  | 74   | 87505-461-670   | 1-G7  | 120  | 90103-439-000 | 1-F1  | 85   |
| 61103-461-000   | 1-E8  | 74   | 87505-461-750   | 1-G7  | 120  | 90105-MA6-750 | 1-G2  | 110  |
| 61103-461-770   | 1-E8  | 74   | 87505-461-751   | 1-G7  | 120  | 90105-422-000 | 1-G2  | 110  |
| 61301-460-000   | 1-E1  | 61   | 87505-461-770   | 1-G7  | 120  | 90106-371-000 | 1-E2  | 53   |
| 61305-460-300   | 1-E1  | 61   | 87506-461-670   | 1-F10 | 103  | 90108-425-000 | 1-G4  | 114  |
| 61401-425-730   | 1-E7  | 72   | 87506-461-770   | 1-F10 | 103  | 90109-371-000 | 1-C9  | 43   |
| 61401-461-000   | 1-E7  | 72   | 87512-460-670   | 1-G7  | 120  |               | 1-F6  | 95   |
| 61405-461-000   | 1-E7  | 72   | 87512-461-770   | 1-G7  | 120  | 90113-422-000 | 1-E3  | 65   |
| 61405-461-770   | 1-E7  | 72   | 87518-463-670   | 1-E2  | 63   | 90114-MA5-671 | 1-E5  | 68   |
|                 |       |      | 87517-461-670   | 1-E6  | 71   | 90114-422-000 | 1-E4  | 67   |
| (7)             |       |      | 87517-461-770   | 1-E6  | 71   | 90115-463-000 | 1-F9  | 100  |
|                 |       |      | 87518-461-670   | 1-G11 | 129  | 90116-283-010 | 1-E9  | 76   |
| 77100-461-000   | 1-F9  | 100  | 87518-461-770   | 1-G11 | 129  | 90116-410-006 | 1-E10 | 79   |
| 77100-461-750   | 1-F9  | 100  | 87519-461-670   | 1-G11 | 129  |               | 1-E11 | 81   |
| 77100-461-770   | 1-F9  | 100  | 87523-410-790   | 1-E2  | 63   |               | 1-F3  | 89   |
| 77203-461-000   | 1-F9  | 100  | 87560-181-760ZB | 1-F8  | 99   | 90120-461-000 | 1-E1  | 61   |
| 77204-461-000   | 1-F9  | 100  | 87560-422-300   | 1-F8  | 99   | 90121-463-000 | 1-G5  | 116  |
| 77205-286-000   | 1-F9  | 100  | 87566-461-670ZA | 1-F8  | 99   | 90122-463-000 | 1-G5  | 116  |
| 77206-425-000   | 1-F9  | 100  | 87566-461-670ZB | 1-F8  | 99   | 90123-371-000 | 1-E11 | 81   |
| 77210-461-000AH | 1-F9  | 100  | 87566-461-770   | 1-F8  | 99   | 90124-392-000 | 1-G5  | 116  |
|                 |       |      | 88100-449-770   | 1-E3  | 65   | 90125-329-010 | 1-F5  | 93   |
| (8)             |       |      | 89010-461-000   | 1-G12 | 130  | 90125-371-000 | 1-F6  | 95   |
| 80100-461-000   | 1-G7  | 120  | 89010-461-770   | 1-G12 | 130  | 90126-410-000 | 1-G4  | 114  |
| 80102-461-000   | 1-G7  | 120  | 89101-300-010   | 1-G12 | 130  | 90126-415-000 | 1-F6  | 95   |
| 80105-461-000   | 1-G7  | 120  | 89102-469-003   | 1-G12 | 130  | 90133-371-000 | 1-F6  | 35   |
| 80110-147-000   | 1-G7  | 120  | 89103-371-000   | 1-G12 | 130  | 90134-371-000 | 1-F6  | 95   |
| 81515-567-000   | 1-F11 | 104  | 89216-438-000   | 1-G12 | 130  | 90137-422-006 | 1-E4  | 67   |
| 83507-438-000   | 1-G12 | 130  | 89221-371-000   | 1-G12 | 130  | 90145-300-000 | 1-E4  | 67   |
| 83508-438-000   | 1-G12 | 130  | 89227-461-000   | 1-G12 | 130  |               | 1-E5  | 68   |
| 83520-461-000   | 1-G12 | 130  | 89301-461-003   | 1-G12 | 130  |               | 1-F2  | 87   |
| 83551-300-000   | 1-F10 | 102  |                 |       |      | 90145-300-010 | 1-E4  | 67   |
| 83551-376-000   | 1-F10 | 102  | (9)             |       |      |               | 1-E5  | 68   |
| 836A0-461-750ZA | 1-F10 | 102  | 90013-425-003   | 1-C6  | 37   |               | 1-F2  | 87   |
| 836A0-461-750ZB | 1-F10 | 103  | 90017-425-000   | 1-B1  | 2    | 90145-422-010 | 1-E4  | 67   |
| 83601-461-770   | 1-F9  | 101  | 90018-425-000   | 1-B2  | 5    |               | 1-E5  | 69   |
| 83610-461-000ZA | 1-F10 | 102  | 90019-425-000   | 1-B2  | 5    | 90147-634-003 | 1-C11 | 47   |
| 83610-461-000ZB | 1-F10 | 102  | 90021-469-000   | 1-B5  | 11   | 90151-461-000 | 1-G11 | 129  |
| 83610-461-770ZA | 1-F10 | 102  | 90022-425-000   | 1-B11 | 22   | 90152-461-000 | 1-G11 | 129  |
| 83610-461-770ZB | 1-F10 | 102  | 90023-041-000   | 1-C9  | 43   | 90153-461-000 | 1-G11 | 129  |
| 83610-461-770ZB | 1-F10 | 102  | 90023-041-010   | 1-C9  | 43   | 90154-461-000 | 1-G11 | 129  |
| 837A0-461-750ZA | 1-F10 | 103  | 90023-425-000   | 1-B6  | 13   | 90155-428-000 | 1-E6  | 71   |
| 837A0-461-750ZB | 1-F10 | 103  | 90024-425-000   | 1-C2  | 29   | 90155-460-000 | 1-G8  | 122  |
| 83710-461-000ZA | 1-F10 | 103  | 90028-425-000   | 1-C2  | 29   | 90160-425-000 | 1-G7  | 120  |
| 83710-461-000ZB | 1-F10 | 103  | 90031-438-003   | 1-C2  | 29   | 90165-425-771 | 1-G8  | 123  |
| 83710-461-770ZA | 1-F10 | 103  | 90032-438-003   | 1-C2  | 29   | 90180-MA3-006 | 1-E12 | 83   |
| 83710-461-770ZB | 1-F10 | 3    | 90038-425-000   | 1-B1  | 2    |               | 1-F4  | 91   |
| 84100-461-000   | 1-G7  | 120  | 90042-393-000   | 1-C2  | 29   | 90183-422-000 | 1-E4  | 67   |
| 84700-460-670   | 1-G8  | 123  | 90042-422-000   | 1-B7  | 15   | 90185-371-000 | 1-E6  | 71   |
|                 |       |      | 90043-438-670   | 1-C3  | 31   | 90192-377-671 | 1-G8  | 122  |
|                 |       |      |                 |       |      | 90201-415-000 | 1-B5  | 11   |
|                 |       |      |                 |       |      | 90202-329-000 | 1-B2  | 5    |

# PART NUMBER INDEX

| PART NUMBER   | GRID  | PAGE | PART NUMBER   | GRID  | PAGE | PART NUMBER   | GRID  | PAGE |
|---------------|-------|------|---------------|-------|------|---------------|-------|------|
| 90202-438-000 | 1-B2  | 5    | 90481-292-000 | 1-B8  | 17   | 91062-415-013 | 1-G5  | 117  |
| 90202-468-000 | 1-B5  | 11   | 90483-700-000 | 1-C6  | 37   | 91101-516-000 | 1-B11 | 22   |
| 90231-200-010 | 1-B8  | 17   | 90486-028-000 | 1-C8  | 41   | 91201-425-003 | 1-C5  | 35   |
| 90241-461-000 | 1-C11 | 47   | 90501-310-000 | 1-F2  | 87   | 91201-438-003 | 1-C6  | 37   |
| 90242-461-000 | 1-C11 | 47   | 90501-425-000 | 1-G8  | 123  | 91203-436-003 | 1-C10 | 44   |
| 90301-KW8-900 | 1-G11 | 129  | 90501-461-000 | 1-F9  | 100  | 91203-438-004 | 1-C10 | 44   |
| 90302-425-830 | 1-E7  | 72   | 90502-461-000 | 1-F8  | 99   | 91204-350-002 | 1-C8  | 41   |
| 90303-463-000 | 1-G5  | 116  | 90503-425-000 | 1-E6  | 71   | 91204-350-005 | 1-C8  | 41   |
| 90303-463-010 | 1-G5  | 116  | 90503-461-000 | 1-G2  | 111  | 91204-425-003 | 1-C8  | 41   |
| 90304-425-000 | 1-E6  | 71   | 90506-425-830 | 1-E7  | 72   | 91205-425-003 | 1-C7  | 39   |
| 90305-393-000 | 1-F5  | 93   | 90512-300-000 | 1-G7  | 120  | 91206-333-003 | 1-B7  | 15   |
| 90305-463-000 | 1-F1  | 85   | 90513-323-000 | 1-G12 | 130  | 91206-425-003 | 1-B7  | 15   |
| 90308-357-000 | 1-G5  | 116  | 90521-292-000 | 1-G6  | 119  | 91206-461-003 | 1-C11 | 47   |
| 90308-382-870 | 1-G5  | 117  | 90521-427-770 | 1-G1  | 108  | 91206-461-005 | 1-C12 | 48   |
| 90309-315-000 | 1-G6  | 119  | 90527-230-000 | 1-G6  | 119  | 91208-422-003 | 1-B5  | 11   |
| 90309-357-000 | 1-F1  | 85   | 90541-425-000 | 1-B1  | 2    | 91212-422-006 | 1-F2  | 87   |
|               | 1-F5  | 93   | 90543-273-000 | 1-E9  | 76   | 91221-461-003 | 1-C12 | 48   |
| 90310-KA3-711 | 1-B8  | 18   |               | 1-E10 | 79   | 91221-461-005 | 1-C12 | 48   |
|               | 1-C2  | 29   | 90544-283-000 | 1-E9  | 76   | 91252-300-003 | 1-F1  | 85   |
|               | 1-G2  | 111  |               | 1-E10 | 79   | 91253-286-013 | 1-F5  | 93   |
| 90313-567-000 | 1-F10 | 103  | 90545-300-000 | 1-E4  | 67   | 91253-356-005 | 1-F5  | 93   |
| 90321-422-000 | 1-E3  | 65   |               | 1-E5  | 69   | 91254-461-003 | 1-E9  | 76   |
| 90324-300-000 | 1-F8  | 99   |               | 1-F2  | 87   |               | 1-E10 | 79   |
| 90355-369-000 | 1-E6  | 71   |               | 1-F7  | 96   | 91254-461-004 | 1-E9  | 76   |
| 90355-469-000 | 1-G5  | 117  | 90545-323-700 | 1-E2  | 63   |               | 1-E10 | 79   |
| 90381-371-000 | 1-F6  | 95   | 90557-461-000 | 1-G3  | 113  | 91255-461-003 | 1-E9  | 76   |
| 90403-438-003 | 1-B2  | 5    | 90563-304-000 | 1-B6  | 13   |               | 1-E10 | 79   |
| 90417-041-000 | 1-G2  | 110  | 90581-463-000 | 1-F7  | 96   | 91255-461-004 | 1-E9  | 77   |
| 90425-300-000 | 1-B9  | 19   | 90581-463-010 | 1-F7  | 96   |               | 1-E10 | 79   |
|               | 1-B12 | 24   | 90601-393-000 | 1-C6  | 37   | 91258-425-003 | 1-B1  | 2    |
| 90428-425-000 | 1-C6  | 37   | 90601-422-000 | 1-C7  | 39   | 91258-425-005 | 1-B1  | 2    |
| 90431-292-000 | 1-B8  | 17   | 90602-428-000 | 1-C7  | 39   | 91257-425-013 | 1-C6  | 37   |
| 90432-371-000 | 1-B8  | 17   | 90659-170-000 | 1-B7  | 14   | 91257-463-003 | 1-G6  | 119  |
| 90432-425-000 | 1-B8  | 17   | 90676-692-000 | 1-G6  | 119  | 91257-463-013 | 1-G6  | 119  |
| 90439-463-000 | 1-G6  | 119  | 90701-425-000 | 1-B2  | 5    | 91258-410-013 | 1-F1  | 85   |
| 90441-425-000 | 1-B2  | 5    | 90705-639-000 | 1-B2  | 5    | 91259-VMO-000 | 1-B7  | 15   |
| 90441-706-000 | 1-B5  | 11   | 90708-461-000 | 1-C9  | 43   | 91261-463-003 | 1-F7  | 96   |
|               | 1-B12 | 25   | 90731-425-000 | 1-C6  | 37   | 91261-463-013 | 1-F7  | 96   |
|               | 1-C2  | 29   | 91004-438-003 | 1-C7  | 39   | 91262-463-005 | 1-G5  | 117  |
| 90442-397-000 | 1-C11 | 47   | 91005-425-003 | 1-C7  | 39   | 91264-463-005 | 1-F7  | 96   |
| 90451-422-000 | 1-C7  | 39   | 91007-438-003 | 1-C6  | 37   | 91265-463-003 | 1-F7  | 96   |
| 90451-461-000 | 1-C9  | 43   | 91008-374-003 | 1-C8  | 41   | 91266-463-005 | 1-F7  | 96   |
| 90452-323-000 | 1-B2  | 5    | 91010-300-008 | 1-B9  | 18   | 91268-463-003 | 1-G5  | 117  |
| 90453-426-000 | 1-C7  | 39   | 91011-461-002 | 1-C11 | 47   | 91301-200-000 | 1-B2  | 5    |
| 90454-425-000 | 1-B1  | 2    | 91011-461-008 | 1-C11 | 47   | 91301-250-000 | 1-B12 | 24   |
| 90455-333-010 | 1-B8  | 17   | 91013-461-000 | 1-C10 | 44   |               | 1-D4  | 57   |
| 90457-425-000 | 1-C7  | 39   | 91015-425-831 | 1-E7  | 72   | 91301-469-003 | 1-E9  | 77   |
| 90463-461-000 | 1-C11 | 47   | 91015-425-832 | 1-E7  | 72   |               | 1-E10 | 79   |
| 90463-461-010 | 1-C11 | 47   | 91016-371-000 | 1-C11 | 47   |               | 1-G6  | 119  |
| 90464-461-000 | 1-C11 | 47   |               | 1-E7  | 73   | 91302-001-020 | 1-C2  | 29   |
| 90467-461-000 | 1-C11 | 47   | 91022-438-008 | 1-C7  | 39   |               | 1-D4  | 57   |
| 90468-461-000 | 1-C9  | 43   | 91051-463-008 | 1-F7  | 96   |               | 1-F7  | 96   |
| 90469-461-000 | 1-C9  | 43   | 91052-463-003 | 1-F7  | 96   | 91302-028-000 | 1-G11 | 129  |
| 90471-333-000 | 1-B7  | 15   | 91061-463-004 | 1-F7  | 96   | 91302-377-000 | 1-B12 | 25   |
| 90471-580-000 | 1-C9  | 43   | 91061-463-008 | 1-F7  | 96   |               | 1-C6  | 37   |
|               | 1-F7  | 96   | 91062-415-003 | 1-C11 | 47   |               | 1-D4  | 57   |
| 90472-431-000 | 1-C9  | 43   |               | 1-F7  | 96   | 91302-425-000 | 1-B6  | 12   |
| 90472-461-750 | 1-C9  | 43   |               | 1-G5  | 117  |               | 1-D3  | 55   |
| 90473-461-000 | 1-C9  | 43   | 91062-415-013 | 1-C11 | 47   | 91305-323-000 | 1-E9  | 77   |
| 90475-425-000 | 1-C6  | 37   |               | 1-F7  | 96   |               | 1-E10 | 79   |

# PART NUMBER INDEX

| PART NUMBER    | GRID  | PAGE | PART NUMBER    | GRID  | PAGE | PART NUMBER    | GRID  | PAGE |
|----------------|-------|------|----------------|-------|------|----------------|-------|------|
| 91305-323-000  | 1-G6  | 119  | 92000-06014    | 1-C6  | 37   | 93500-06006-0A | 1-C10 | 44   |
| 91305-425-003  | 1-B7  | 15   | 92000-06016    | 1-G3  | 113  | 93500-06008    | 1-E11 | 81   |
|                | 1-D4  | 57   | 92000-06016-0A | 1-G3  | 113  | 93500-06010    | 1-C10 | 44   |
| 91305-639-000  | 1-C2  | 29   | 92000-06016-1A | 1-G3  | 113  | 93500-06010-0B | 1-G1  | 108  |
|                | 1-D4  | 57   | 92000-06028    | 1-C8  | 41   | 93500-06010-02 | 1-G1  | 108  |
| 91305-714-000  | 1-B7  | 15   | 92000-08028-0A | 1-G5  | 117  | 93500-06012-0G | 1-F9  | 100  |
|                | 1-D4  | 57   | 92023-06025    | 1-G2  | 111  | 93500-06045    | 1-B7  | 14   |
| 91306-329-000  | 1-C2  | 29   | 92023-06025-0A | 1-G2  | 111  | 93500-06045-0A | -B7   | 14   |
|                | 1-D4  | 57   | 92100-06016-0A | 1-G3  | 113  | 93500-06070    | 1-F12 | 107  |
| 91306-425-003  | 1-C2  | 29   | 92101-05020-0A | 1-B2  | 5    | 93600-04045-1G | 1-E5  | 69   |
|                | 1-D4  | 56   | 92101-06008-0A | 1-E9  | 77   | 93600-06010    | 1-F9  | 100  |
| 91306-634-000  | 1-C1  | 26   |                | 1-E10 | 79   | 93600-06014    | 1-C8  | 41   |
|                | 1-D4  | 57   | 92101-06012    | 1-B8  | 16   | 93700-04012-0G | 1-E7  | 73   |
| 91307-425-003  | 1-B12 | 24   |                | 1-B10 | 20   | 93700-05020-0A | 1-F1  | 85   |
|                | 1-D4  | 57   |                | 1-C6  | 37   | 93700-05025-0A | 1-B10 | 20   |
| 91308-283-000  | 1-B5  | 11   |                | 1-F2  | 48   | 93700-06025    | 1-B10 | 20   |
|                | 1-D4  | 56   |                | 1-F7  | 97   | 93891-04012-07 | 1-E7  | 73   |
|                | 1-G6  | 119  | 92101-06016-0A | 1-G3  | 113  | 93891-05016-07 | 1-F12 | 107  |
| 91309-300-000  | 1-B11 | 22   | 92101-08028-0A | 1-G5  | 117  | 93891-05028-07 | 1-E3  | 65   |
|                | 1-D4  | 57   | 92200-06016-0A | 1-G3  | 113  | 93891-05032-00 | 1-E3  | 65   |
|                | 1-D5  | 58   | 92200-06028    | 1-C8  | 41   | 93891-05032-07 | 1-E3  | 65   |
| 91309-425-003  | 1-B11 | 22   | 92300-06012    | 1-F11 | 104  | 93891-05045-07 | 1-E3  | 65   |
|                | 1-D5  | 58   | 92301-05020-0A | 1-P2  | 5    | 93892-04012-00 | 1-D1  | 51   |
| 91311-425-000  | 1-B2  | 5    | 92500-08050-0B | 1-G7  | 120  |                | 1-D2  | 53   |
|                | 1-D4  | 56   | 92700-06030    | 1-E7  | 73   | 93892-04016-00 | 1-F2  | 53   |
| 91312-MG7-003  | 1-B11 | 22   | 92700-06031    | 1-E7  | 73   | 93892-05012-00 | 1-D1  | 51   |
|                | 1-D5  | 58   | 92700-06032    | 1-E7  | 73   | 93892-05012-07 | 1-F3  | 89   |
| 91312-393-003  | 1-B5  | 11   | 92700-06032-30 | 1-E7  | 73   |                | 1-F4  | 91   |
|                | 1-D4  | 56   | 92700-08055-0E | 1-B2  | 5    | 93892-05016-00 | 1-D1  | 51   |
| 91316-300-003  | 1-C1  | 26   | 92800-14000    | 1-C1  | 26   |                | 1-D2  | 53   |
|                | 1-D5  | 58   | 92900-06018-0B | 1-E7  | 73   |                | 1-D3  | 54   |
| 91316-425-003  | 1-C1  | 26   | 93000-06035-0B | 1-G8  | 122  | 93892-06014-00 | 1-D1  | 51   |
|                | 1-D5  | 58   | 93200-10035-0B | 1-G6  | 119  | 93893-04012-00 | 1-F2  | 87   |
| 91318-ME5-003  | 1-E9  | 77   | 93403-06016-00 | 1-B7  | 14   | 93893-04012-18 | 1-E5  | 69   |
|                | 1-E10 | 79   | 93481-06025-07 | 1-E4  | 67   |                | 1-F2  | 87   |
|                | 1-G6  | 119  |                | 1-E5  | 69   | 93893-06014-00 | 1-B7  | 14   |
| 91352-463-003  | 1-G5  | 117  | 93493-06016-00 | 1-B7  | 14   | 93901-14380    | 1-F12 | 107  |
| 91353-463-005  | 1-F7  | 96   | 93500-03008-0H | 1-G8  | 122  | 93902-34310    | 1-E1  | 61   |
| 91354-463-003  | 1-F7  | 96   | 93500-03008-1H | 1-E1  | 61   | 93903-35110    | 1-F11 | 104  |
| 91355-463-003  | 1-F7  | 96   | 93500-04006-0A | 1-F12 | 106  | 94000-06000-0S | 1-B8  | 16   |
| 91355-463-005  | 1-F7  | 97   | 93500-04006-0G | 1-F8  | 99   |                | 1-C2  | 29   |
| 91356-371-000  | 1-E9  | 77   | 93500-04006-1G | 1-F8  | 99   |                | 1-G2  | 111  |
|                | 1-E10 | 79   | 93500-04008-0G | 1-E2  | 63   | 94001-04020-0S | 1-E10 | 79   |
| 91359-371-003  | 1-F5  | 93   | 93500-04012-0A | 1-G8  | 123  | 94001-06000    | 1-B8  | 16   |
| 91362-461-000  | 1-C12 | 48   | 93500-04012-0B | 1-E6  | 71   |                | 1-C2  | 29   |
| 91370-461-000  | 1-C10 | 44   | 93500-04012-0G | 1-G10 | 126  |                | 1-G2  | 111  |
|                | 1-D4  | 56   | 93500-04012-0H | 1-B7  | 14   | 94001-06000-0S | 1-B8  | 16   |
| 91451-461-000  | 1-G1  | 108  | 93500-04012-1G | 1-G10 | 126  |                | 1-C2  | 29   |
| 91456-371-770  | 1-E6  | 71   | 93500-04016-0G | 1-E2  | 63   |                | 1-G2  | 111  |
| 91492-425-000  | 1-B7  | 14   | 93500-04020-0B | 1-E10 | 79   | 94001-05008-0S | 1-B8  | 16   |
| 92000-05020-0A | 1-B2  | 5    | 93500-04055-4J | 1-C8  | 123  |                | 1-C2  | 29   |
| 92000-06008    | 1-E9  | 77   | 93500-05008-0A | 1-B2  | 5    |                | 1-G2  | 111  |
|                | 1-E10 | 79   | 93500-05008-0H | 1-E1  | 61   | 94001-06070    | 1-E2  | 63   |
| 92000-06008-0A | 1-E9  | 77   | 93500-05012-0B | 1-F12 | 105  | 94001-06070-0S | 1-E2  | 63   |
|                | 1-E10 | 79   | 93500-05016-0B | 1-E1  | 61   | 94001-06080    | 1-F12 | 107  |
| 92000-06012    | 1-B7  | 15   | 93500-05016-0G | 1-E6  | 71   | 94001-06080-0S | 1-F12 | 107  |
|                | 1-B9  | 19   | 93500-05020-0G | 1-B2  | 5    | 94001-06080-08 | 1-F12 | 107  |
|                | 1-C6  | 37   | 93500-05025-0G | 1-B2  | 5    | 94001-06200-0S | 1-B8  | 16   |
|                | 1-C12 | 48   |                | 1-F12 | 107  |                | 1-C2  | 29   |
|                | 1-F7  | 97   | 93500-06006    | 1-C10 | 44   |                | 1-G2  | 111  |

# PART NUMBER INDEX

| PART NUMBER    | GRID  | PAGE | PART NUMBER | GRID  | PAGE | PART NUMBER    | GRID  | PAGE |
|----------------|-------|------|-------------|-------|------|----------------|-------|------|
| 94001-10000-0S | 1-E9  | 77   | 94101-06800 | 1-B6  | 13   | 95002-02070    | 1-D3  | 54   |
| 94002-06000    | 1-B11 | 22   |             | 1-B10 | 20   | 95002-02080    | 1-D1  | 51   |
|                | 1-E3  | 65   |             | 1-C2  | 29   | 95002-02100    | 1-D1  | 51   |
|                | 1-E4  | 67   |             | 1-C6  | 37   | 95002-02120    | 1-C12 | 48   |
| 94002-06000-0S | 1-B11 | 22   |             | 1-E4  | 67   |                | 1-D3  | 54   |
|                | 1-E3  | 65   |             | 1-G3  | 113  | 95002-02650    | 1-D2  | 53   |
|                | 1-E4  | 67   | 94101-08000 | 1-G3  | 113  |                | 1-D3  | 54   |
| 94002-06080    | 1-F10 | 103  |             | 1-G5  | 117  | 95002-80000    | 1-F12 | 107  |
| 94002-06080-0S | 1-F10 | 103  | 94101-08700 | 1-F9  | 100  | 95003-23019-31 | 1-F12 | 107  |
| 94002-06080-00 | 1-F10 | 103  | 94101-10200 | 1-E11 | 81   | 95003-23029-31 | 1-F12 | 107  |
| 94002-06080-05 | 1-F10 | 103  | 94102-06000 | 1-B7  | 14   | 95005-75600-20 | 1-C12 | 48   |
| 94002-08000-0S | 1-F2  | 87   | 94102-10000 | 1-E9  | 77   | 95005-80490-30 | 1-F12 | 107  |
| 94002-14080-0S | 1-G6  | 119  | 94102-14800 | 1-G6  | 119  | 95011-61000    | 1-G1  | 108  |
| 94011-08000-0S | 1-G5  | 117  | 94103-06800 | 1-F12 | 107  | 95014-61100    | 1-G10 | 126  |
| 94021-06000    | 1-B5  | 11   | 94109-12000 | 1-C10 | 44   | 95014-61200    | 1-G10 | 126  |
| 94021-06000-0S | 1-B5  | 11   | 94109-14000 | 1-C1  | 26   | 95014-71702    | 1-G4  | 114  |
| 94021-06020    | 1-B5  | 11   | 94111-04000 | 1-E4  | 67   | 95014-72402    | 1-G4  | 114  |
|                | 1-E2  | 63   | 94111-04800 | 1-B7  | 14   | 95015-26200    | 1-C7  | 39   |
|                | 1-G2  | 111  | 94111-05000 | 1-B11 | 22   | 95015-81000    | 1-G3  | 113  |
| 94021-06020-0S | 1-B5  | 11   |             | 1-E1  | 61   | 95700-06010-00 | 1-E12 | 83   |
| 94021-06070    | 1-G11 | 129  | 94111-06000 | 1-B11 | 22   |                | 1-F4  | 91   |
| 94021-06070-0S | 1-G11 | 129  | 94111-06700 | 1-E2  | 83   |                | 1-F11 | 104  |
| 94021-08000-0S | 1-G3  | 113  | 94111-06800 | 1-F10 | 103  | 95700-06010-07 | 1-G10 | 126  |
| 94021-10020-0S | 1-G6  | 119  | 94111-10000 | 1-E9  | 77   | 95700-06010-08 | 1-F11 | 105  |
| 94022-06020    | 1-B5  | 11   | 94201-16150 | 1-F2  | 87   |                | 1-G10 | 127  |
| 94030-06000    | 1-B8  | 16   |             | 1-G3  | 113  | 95700-06012-00 | 1-C12 | 48   |
|                | 1-C2  | 29   | 94201-16220 | 1-C6  | 37   |                | 1-E7  | 73   |
|                | 1-G2  | 111  | 94201-16250 | 1-F2  | 87   |                | 1-F10 | 103  |
| 94031-10000    | 1-G4  | 114  |             | 1-G3  | 113  |                | 1-F11 | 105  |
| 94050-06000    | 1-C6  | 37   | 94201-20150 | 1-B8  | 16   |                | 1-F12 | 107  |
|                | 1-E2  | 63   | 94201-20180 | 1-G5  | 117  | 95700-06012-08 | 1-F2  | 87   |
|                | 1-E3  | 65   | 94201-20200 | 1-C5  | 117  | 95700-06014-08 | 1-B5  | 11   |
|                | 1-E5  | 69   | 94201-20220 | 1-    | 117  |                | 1-E6  | 71   |
|                | 1-E7  | 73   | 94201-20250 | 1-G5  | 117  | 95700-06016-00 | 1-E8  | 74   |
|                | 1-F9  | 100  | 94201-20320 | 1-G5  | 117  |                | 1-G12 | 130  |
|                | 1-F10 | 103  | 94201-20350 | 1-G5  | 117  | 95700-06020-00 | 1-G2  | 111  |
|                | 1-G7  | 120  | 94201-25250 | 1-G4  | 114  |                | 1-G10 | 127  |
|                | 1-G8  | 122  | 94201-25300 | 1-G4  | 114  | 95700-06022-00 | 1-C12 | 48   |
| 94050-06080    | 1-G9  | 124  | 94201-29220 | 1-G5  | 117  | 95700-06022-08 | 1-G9  | 124  |
| 94050-08000    | 1-E10 | 79   | 94201-30300 | 1-C1  | 26   | 95700-06025-00 | 1-E7  | 73   |
|                | 1-G1  | 108  | 94201-30400 | 1-C1  | 26   |                | 1-G2  | 111  |
|                | 1-G4  | 114  | 94201-30450 | 1-C1  | 26   | 95700-06025-07 | 1-E3  | 65   |
| 94050-10000    | 1-G3  | 113  | 94201-40300 | 1-F5  | 93   | 95700-06028-00 | 1-C1  | 26   |
|                | 1-G11 | 129  | 94301-08140 | 1-B8  | 16   |                | 1-G4  | 114  |
| 94101-04800    | 1-B7  | 14   |             | 1-B10 | 20   | 95700-06032-00 | 1-B6  | 12   |
| 94101-06000    | 1-B6  | 13   | 94301-10160 | 1-B6  | 12   |                | 1-C1  | 26   |
|                | 1-B10 | 20   |             | 1-C2  | 29   | 95700-06035-00 | 1-C2  | 29   |
|                | 1-C2  | 29   | 94301-12200 | 1-B6  | 12   | 95700-06040-00 | 1-C2  | 29   |
|                | 1-C6  | 37   | 94305-20141 | 1-G12 | 130  | 95700-06045-00 | 1-B12 | 24   |
|                | 1-E4  | 67   | 94510-17000 | 1-C6  | 37   | 95700-06050-00 | 1-B12 | 24   |
|                | 1-G3  | 113  | 94510-20000 | 1-C6  | 37   |                | 1-C2  | 29   |
| 94101-06080    | 1-B6  | 13   |             | 1-G5  | 117  |                | 1-C10 | 44   |
|                | 1-B10 | 20   | 94510-30000 | 1-C6  | 37   | 95700-06060-00 | 1-B11 | 22   |
|                | 1-C2  | 29   | 94510-36000 | 1-C10 | 44   | 95700-06070-00 | 1-C2  | 29   |
|                | 1-C6  | 37   | 94510-50150 | 1-C12 | 48   | 95700-06080-00 | 1-C3  | 31   |
|                | 1-E4  | 67   | 94520-38000 | 1-C10 | 44   | 95700-08110-00 | 1-C3  | 31   |
|                | 1-G3  | 113  | 94570-27000 | 1-C12 | 48   | 95700-08014-00 | 1-E7  | 73   |
| 94101-06200    | 1-G1  | 108  | 94601-15000 | 1-C5  | 35   | 95700-08016-00 | 1-G1  | 109  |
| 94101-06700    | 1-E2  | 63   | 94608-40000 | 1-C2  | 29   | 95700-08020-00 | 1-G1  | 109  |
|                | 1-G11 | 129  |             | 1-D4  | 56   | 95700-08022-00 | 1-C12 | 48   |

# PART NUMBER INDEX

| PART NUMBER    | GRID  | PAGE | PART NUMBER    | GRID  | PAGE | PART NUMBER    | GRID  | PAGE |
|----------------|-------|------|----------------|-------|------|----------------|-------|------|
| 95700-08022-00 | 1-F8  | 99   | 95725-08025-00 | 1-B9  | 18   | 99002-13500    | 1-G12 | 131  |
| 95700-08025-00 | 1-G2  | 111  |                | 1-C8  | 41   | 99003-10000    | 1-G12 | 131  |
| 95700-08032-00 | 1-G5  | 117  | 95800-08028-00 | 1-G11 | 129  | 99003-20000    | 1-G12 | 131  |
| 95700-08035-00 | 1-G3  | 113  | 95800-08060-00 | 1-G11 | 129  | 99003-30000    | 1-G12 | 131  |
| 95700-08040-00 | 1-G4  | 115  | 95800-10040-00 | 1-E11 | 81   | 99003-50000    | 1-G12 | 131  |
| 95700-08050-00 | 1-E10 | 79   |                | 1-E12 | 83   | 99006-12000    | 1-G12 | 131  |
| 95700-08060-00 | 1-C3  | 31   | 95800-10045-00 | 1-G11 | 129  | 99006-19000    | 1-G12 | 131  |
| 95700-10022-00 | 1-G2  | 111  | 95800-10085-00 | 1-G11 | 129  | 99006-22000    | 1-G12 | 131  |
| 95700-10025-00 | 1-G2  | 111  | 95801-10045-00 | 1-G11 | 129  | 99006-24000    | 1-G12 | 131  |
| 95700-10035-07 | 1-E7  | 73   | 95812-08100-00 | 1-F1  | 85   | 99008-02000    | 1-G12 | 130  |
| 95700-10040-07 | 1-E7  | 73   | 95816-10032-07 | 1-G4  | 115  | 99101-393-0680 | 1-D2  | 53   |
| 95700-10045-00 | 1-G1  | 109  | 96000-06012-00 | 1-B11 | 22   | 99101-393-1050 | 1-D2  | 53   |
| 95700-10050-00 | 1-G3  | 113  | 96000-06014-00 | 1-B10 | 20   | 99102-393-1050 | 1-D2  | 53   |
| 95701-06010-00 | 1-E12 | 83   | 96000-06025-00 | 1-G11 | 129  |                |       |      |
|                | 1-F4  | 91   | 96000-06032-00 | 1-B8  | 16   |                |       |      |
|                | 1-F11 | 105  |                | 1-B10 | 20   |                |       |      |
| 95701-06010-07 | 1-G10 | 126  | 96000-06035-07 | 1-G11 | 129  |                |       |      |
| 95701-06010-08 | 1-F11 | 105  | 96000-06040-00 | 1-B8  | 16   |                |       |      |
|                | 1-G10 | 127  |                | 1-B10 | 20   |                |       |      |
| 95701-06012-00 | 1-C12 | 48   | 96000-06045-00 | 1-B12 | 24   |                |       |      |
|                | 1-E7  | 73   | 96000-06050-00 | 1-B12 | 24   |                |       |      |
|                | 1-F10 | 103  | 96000-06055-00 | 1-B12 | 24   |                |       |      |
|                | 1-F11 | 105  | 96000-06060-00 | 1-B12 | 24   |                |       |      |
|                | 1-F12 | 107  | 96000-06070-00 | 1-B7  | 14   |                |       |      |
| 95701-06012-08 | 1-F2  | 87   | 96001-06012-00 | 1-B11 | 22   |                |       |      |
| 95701-06014-08 | 1-B5  | 11   | 96001-06014-00 | 1-B10 | 20   |                |       |      |
|                | 1-E6  | 71   | 96001-06025-00 | 1-G11 | 129  |                |       |      |
| 95701-06016-00 | 1-E8  | 74   | 96001-06032-00 | 1-B8  | 16   |                |       |      |
|                | 1-G12 | 130  |                | 1-B10 | 20   |                |       |      |
| 95701-06020-00 | 1-G2  | 111  | 96001-06035-07 | 1-G11 | 129  |                |       |      |
|                | 1-G10 | 127  | 96001-06040-00 | 1-B8  | 16   |                |       |      |
| 95701-06022-00 | 1-C12 | 48   |                | 1-B10 | 20   |                |       |      |
| 95701-06022-08 | 1-G9  | 124  | 96001-06045-00 | 1-B12 | 24   |                |       |      |
| 95701-06025-00 | 1-E7  | 73   | 96001-06050-00 | 1-B12 | 24   |                |       |      |
|                | 1-G2  | 111  | 96001-06055-00 | 1-B12 | 24   |                |       |      |
| 95701-06025-07 | 1-E3  | 65   | 96001-06060-00 | 1-B12 | 24   |                |       |      |
| 95701-06028-00 | 1-C1  | 26   | 96001-06070-00 | 1-B7  | 14   |                |       |      |
|                | 1-G4  | 114  | 96100-60030    | 1-B9  | 18   |                |       |      |
| 95701-06032-00 | 1-B6  | 12   | 96100-60030-00 | 1-B9  | 18   |                |       |      |
|                | 1-C1  | 26   | 96100-62040    | 1-C6  | 37   |                |       |      |
| 95701-06035-00 | 1-C2  | 29   | 96100-62040-00 | 1-C6  | 37   |                |       |      |
| 95701-06040-00 | 1-C2  | 29   |                | 1-C10 | 44   |                |       |      |
| 95701-06045-00 | 1-B12 | 24   | 96140-62040-10 | 1-F5  | 93   |                |       |      |
| 95701-06050-00 | 1-B12 | 24   | 96140-63020-10 | 1-F1  | 85   |                |       |      |
|                | 1-C2  | 29   | 96140-63040-10 | 1-F5  | 93   |                |       |      |
|                | 1-C10 | 44   | 96150-63020-10 | 1-F1  | 85   |                |       |      |
| 95701-06060-00 | 1-B11 | 22   | 96201-80000    | 1-F7  | 97   |                |       |      |
| 95701-06070-00 | 1-C2  | 29   | 96220-40118    | 1-C8  | 41   |                |       |      |
| 95701-06080-00 | 1-C3  | 31   | 98069-58716    | 1-B3  | 7    |                |       |      |
| 95701-08014-00 | 1-E7  | 73   | 98069-58717    | 1-B2  | 5    |                |       |      |
| 95701-08016-00 | 1-G1  | 109  | 98069-58727    | 1-B2  | 5    |                |       |      |
| 95701-08020-00 | 1-G1  | 109  | 98069-59717    | 1-B3  | 7    |                |       |      |
| 95701-08022-00 | 1-C12 | 48   | 98069-59726    | 1-B3  | 7    |                |       |      |
|                | 1-F8  | 99   | 98069-59727    | 1-B3  | 7    |                |       |      |
| 95701-08025-00 | 1-G2  | 111  | 98200-21000    | 1-E6  | 71   |                |       |      |
| 95701-08032-00 | 1-G5  | 117  | 98200-21500    | 1-E6  | 71   |                |       |      |
| 95701-08035-00 | 1-G3  | 113  | 98200-53000    | 1-F10 | 103  |                |       |      |
| 95701-08040-00 | 1-G4  | 115  | 99001-08000    | 1-G12 | 130  |                |       |      |
| 95701-10022-00 | 1-G2  | 111  | 99001-10120    | 1-G12 | 130  |                |       |      |
| 95723-10065-00 | 1-C3  | 31   | 99001-14170    | 1-G12 | 130  |                |       |      |

# DESCRIPTION INDEX

| DESCRIPTION              | GRID  | PAGE | REF. | DESCRIPTION                | GRID  | PAGE | REF. |
|--------------------------|-------|------|------|----------------------------|-------|------|------|
| (A)                      |       |      |      | BEARING RADIAL BALL 6003   | 1-B9  | 18   | 9    |
| ADVANCER ASSY SPARK      | 1-B9  | 19   | 3    | BEARING RADIAL BALL 6204   | 1-C6  | 37   | 42   |
| ARM RR BRAKE STOPPER     | 1-G5  | 116  | 4    |                            | 1-C10 | 44   | 44   |
| ARM SELECT               | 1-G2  | 110  | 3    | BEARING RADIAL BALL 6204U  | 1-F5  | 93   | 17   |
| AXLE FR WHEEL            | 1-F1  | 84   | 3    | BEARING RADIAL BALL 6205   | 1-C10 | 44   | 35   |
|                          | 1-F1  | 84   | 4    | BEARING RADIAL BALL 63 22  | 1-C6  | 37   | 30   |
| AXLE RR WHEEL            | 1-F5  | 92   | 2    | BEARING RADIAL BALL 63 22U | 1-C7  | 39   | 21   |
|                          |       |      |      | BEARING RADIAL BALL 6302U  | 1-F1  | 85   | 22   |
| (B)                      |       |      |      | BEARING RADIAL BALL 6302UU | 1-F1  | 85   | 22   |
| BAG AIR PRESSURE GAUGE   | 1-G12 | 130  | 6    | BEARING RADIAL BALL 6304U  | 1-F5  | 93   | 18   |
| BAG TOOL                 | 1-G12 | 130  | 5    | BEARING RADIAL BALL 6305   | 1-C7  | 39   | 20   |
| BAND ASSY AIR CLEANER    |       |      |      | BEARING 30203C             | 1-C11 | 47   | 27   |
| CONNECTING TUBE          | 1-F12 | 108  | 12   |                            | 1-F7  | 96   | 29   |
| BAND A1 WIRE             | 1-G10 | 126  | 21   | BEARING 30206C             | 1-G5  | 117  | 18   |
| BAND A2 WIRE             | 1-G10 | 126  | 22   | BEARING 32006              | 1-F7  | 96   | 28   |
| BAND B1 WIRE             | 1-E3  | 64   | 5    | BEARING 32907              | 1-C11 | 47   | 26   |
| BAND EX PIPE             | 1-G1  | 108  | 7    | BODY COMP COCK             | 1-F7  | 96   | 27   |
| BAND IN MANIFOLD         | 1-B2  | 5    | 16   |                            | 1-F8  | 98   | 5    |
| BAND INSULATOR           | 1-B2  | 5    | 15   | BODY COMP FRAME            | 1-F8  | 98   | 6    |
| BAND RUBBER              | 1-D2  | 53   | 20   | BODY COMP TENSIONER VALVE  | 1-G11 | 128  | 9    |
| BAND 100MM               | 1-G6  | 119  | 22   | BODY KEY                   | 1-C6  | 37   | 19   |
| BAR ASSY SIDE STAND      | 1-G4  | 114  | 6    | BODY OIL PATH              | 1-G12 | 130  | 1    |
| BAR ASSY TENSIONER PUSH  | 1-C6  | 36   | 15   | BOOT B                     | 1-B12 | 25   | 8    |
| BAR COMP L STEP          | 1-G3  | 112  | 10   |                            | 1-E12 | 82   | 13   |
| BAR COMP R STEP          | 1-G3  | 112  | 5    | BOOT HANDLE LEVER          | 1-F4  | 9    | 15   |
| BAR L PILLION STEP       | 1-G3  | 113  | 21   | BOOT JOINT                 | 1-E3  | 64   | 14   |
| BAR L STEP               | 1-G3  | 112  | 11   | BOOT MASTER CYLINDER       | 1-G5  | 116  | 9    |
| BAR PILLION STEP         | 1-G3  | 112  | 18   |                            | 1-E4  | 66   | 12   |
| BAR R PILLION STEP       | 1-G3  | 112  | 19   |                            | 1-E5  | 68   | 12   |
| BAR R STEP               | 1-G3  | 112  | 4    | BOOT PIN                   | 1-F2  | 86   | 4    |
| BASE COMP CONTACT        | 1-E6  | 70   | 3    |                            | 1-E12 | 82   | 14   |
| BASE COMP PRIMARY CHAIN  |       |      |      | BOOT PISTON                | 1-F4  | 90   | 16   |
| TENSIONER                | 1-C6  | 36   | 14   |                            | 1-E11 | 81   | 12   |
| BASE COMP TAILLIGHT      | 1-G8  | 123  | 4    | BOOT RR DAMPER             | 1-F3  | 89   | 14   |
| BASE BRUSH               | 1-B6  | 13   | 8    | BOSS OIL FILTER            | 1-G6  | 119  | 16   |
| BASE R FR TURN SIGNAL    | 1-G7  | 121  | 3    | BOSS TIMING                | 1-B12 | 25   | 14   |
| BATTERY                  | 1-F11 | 104  | 2    | BOX ASSY SPEEDOMETER GEAR  | 1-P9  | 19   | 4    |
| BATTERY ASSY             | 1-F11 | 104  | 2    |                            | 1-F1  | 85   | 11   |
| BEARING                  | 1-F7  | 96   | 26   | BOX ASSY TOOL              | 1-F1  | 85   | 12   |
| BEARING A CONNECTING ROD | 1-C4  | 33   | 8    | BOX COMP BATTERY           | 1-G12 | 130  | 3    |
| BEARING A CRANKSHAFT     | 1-C5  | 35   | 9    | BRACKET B SIDE STAND       | 1-F11 | 104  | 5    |
| BEARING B CONNECTING ROD | 1-C4  | 33   | 8    |                            | 1-G4  | 114  | 1    |
|                          | 1-C5  | 35   | 8    | BRACKET COMP L FR          | 1-E12 | 82   | 10   |
| BEARING B CRANKSHAFT     | 1-C5  | 35   | 9    | BRACKET COMP RR CALIPER    | 1-F3  | 88   | 3    |
| BEARING C CONNECTING ROD | 1-C5  | 35   | 8    |                            | 1-F4  | 90   | 5    |
| BEARING C CRANKSHAFT     | 1-C5  | 35   | 9    | BRACKET HELMET HOLDER      | 1-F9  | 100  | 2    |
| BEARING D CONNECTING ROD | 1-C5  | 35   | 8    | BRACKET HORN               | 1-G10 | 126  | 18   |
| BEARING D CRANKSHAFT     | 1-C5  | 35   | 9    | BRACKET L FR               | 1-E11 | 81   | 13   |
| BEARING E CONNECTING ROD | 1-C5  | 35   | 8    | BRACKET L HANDLE LEVER     | 1-E3  | 64   | 12   |
| BEARING E CRANKSHAFT     | 1-C5  | 35   | 9    | BRACKET L MUFFLER          | 1-G1  | 108  | 6    |
| BEARING SET 30206C       | 1-C10 | 45   | 11   | BRACKET METER              | 1-E2  | 62   | 3    |
| BEARING BALL 18005       | 1-C8  | 41   | 20   | BRACKET NUMBER PLATE       | 1-G8  | 123  | 11   |
| BEARING HEAD PIPE LOWER  | 1-C11 | 47   | 26   | BRACKET PILLION STEP       | 1-G3  | 112  | 15   |
|                          | 1-E7  | 73   | 15   | BRACKET R FR               | 1-E11 | 81   | 22   |
| BEARING HEAD PIPE UPPER  | 1-E7  | 72   | 14   |                            | 1-E12 | 83   | 18   |
| BEARING NEEDLE 22MM      | 1-C7  | 39   | 22   | BRACKET R MUFFLER          | 1-G1  | 108  | 5    |
| BEARING NEEDLE 25X32X20  | 1-B9  | 18   | 17   | BRIDGE FORK UPPER          | 1-E6  | 70   | 11   |
|                          |       |      |      | BRUSH COMP A               | 1-B6  | 13   | 6    |
|                          |       |      |      | BRUSH COMP B               | 1-B6  | 13   | 7    |
|                          |       |      |      | BRUSH SET CARBON           | 1-B10 | 21   | 9    |

# DESCRIPTION INDEX

| DESCRIPTION                | GRID  | PAGE | REF. | DESCRIPTION                | GRID  | PAGE | REF. |
|----------------------------|-------|------|------|----------------------------|-------|------|------|
| BULB                       | 1-E1  | 80   | 13   | CAP. INDICATOR             | 1-F3  | 89   | 16   |
| BULB DASH                  | 1-E2  | 62   | 1    | CAP. LOCK NUT              | 1-G5  | 116  | 15   |
| BULB TAILLIGHT             | 1-G8  | 123  | 10   | CAP. OIL                   | 1-C9  | 43   | 32   |
| BULB TURN SIGNAL           | 1-G8  | 122  | 14   |                            | 1-F2  | 86   | 7    |
|                            | 1-G8  | 122  | 15   | CAP. OIL CUP               | 1-E4  | 66   | 7    |
| BUMPER RR                  | 1-G7  | 120  | 5    |                            | 1-E5  | 68   | 8    |
| BUMPER TAILGATE SIDE       | 1-F11 | 104  | 8    |                            | 1-F2  | 86   | 7    |
| BUSH COUNTERSHAFT LOW GEAR | 1-C7  | 38   | 4    | CAP. OIL PATH              | 1-C2  | 29   | 4    |
| BUSH GUIDE                 | 1-E8  | 75   | 8    | CAP. OIL STOPPER           | 1-B2  | 5    | 6    |
|                            | 1-E10 | 78   | 6    | CAP. SOCKET BOLT           | 1-E6  | 71   | 18   |
| BUSH SLIDER                | 1-E8  | 75   | 9    | CAP. STARTER CLUTCH ROLLER |       |      |      |
|                            | 1-E10 | 78   | 7    | SPRING                     | 1-B10 | 21   | 6    |
| BUSH UPPER RUBBER          | 1-G6  | 118  | 15   | CAP. STEERING STEM         | 1-E7  | 72   | 6    |
| BUSH 28MM                  | 1-C7  | 39   | 13   | CAP. VALVE ADJ             | 1-C2  | 29   | 3    |
| BUSH 31MM                  | 1-C7  | 39   | 8    |                            | 1-F6  | 94   | 1    |
|                            |       |      |      | CARBURETOR ASSY            | 1-D1  | 50   | 13   |
|                            |       |      |      | CARBURETOR ASSY 1          | 1-D1  | 50   | 14   |
|                            |       |      |      | CARBURETOR ASSY 2          | 1-D1  | 50   | 15   |
|                            |       |      |      | CARBURETOR ASSY 3          | 1-D1  | 50   | 16   |
|                            |       |      |      |                            | 1-D1  | 51   | 16   |
|                            |       |      |      | CARBURETOR ASSY 4          | 1-D1  | 51   | 17   |
|                            |       |      |      | CASE ASSY. FINAL GEAR      | 1-C10 | 45   | 1    |
|                            |       |      |      | CASE COMP. AIR CLEANER     | 1-F12 | 106  | 2    |
|                            |       |      |      | CASE COMP. FINAL GEAR      | 1-C10 | 45   | 4    |
|                            |       |      |      | CASE COMP. L. BOTTOM       | 1-E9  | 76   | 20   |
|                            |       |      |      | CASE COMP. L. LOWER        | 1-E10 | 78   | 18   |
|                            |       |      |      | CASE COMP. R. BOTTOM       | 1-E8  | 75   | 11   |
|                            |       |      |      | CASE COMP. R. LOWER        | 1-E10 | 78   | 9    |
|                            |       |      |      | CASE. FINAL GEAR           | 1-F6  | 94   | 3    |
|                            |       |      |      | CASE. HEADLIGHT            | 1-E1  | 61   | 14   |
|                            |       |      |      | CASE. OIL FILTER           | 1-B12 | 25   | 10   |
|                            |       |      |      | CENTER. CLUTCH             | 1-B8  | 17   | 2    |
|                            |       |      |      | CENTER. GEARSHIFT DRUM     | 1-C8  | 40   | 8    |
|                            |       |      |      | CHAIN A. CAM               | 1-B5  | 10   | 5    |
|                            |       |      |      | CHAIN B. CAM               | 1-B5  | 10   | 6    |
|                            |       |      |      | CHAIN. PRIMARY             | 1-C6  | 36   | 1    |
|                            |       |      |      | CHAMBER SET A. FLOAT       | 1-D2  | 52   | 4    |
|                            |       |      |      | CHAMBER SET B. FLOAT       | 1-D2  | 52   | 8    |
|                            |       |      |      | CHAMBER SET C. FLOAT       | 1-D2  | 52   | 10   |
|                            |       |      |      | CHAMBER SET. FLOAT         | 1-D2  | 52   | 4    |
|                            |       |      |      | CIRCLIP. EXTERNAL. 17MM    | 1-C6  | 37   | 39   |
|                            |       |      |      | CIRCLIP. EXTERNAL. 20MM    | 1-C6  | 37   | 40   |
|                            |       |      |      |                            | 1-G5  | 117  | 26   |
|                            |       |      |      | CIRCLIP. EXTERNAL. 30MM    | 1-C6  | 37   | 41   |
|                            |       |      |      | CIRCLIP. EXTERNAL. 36MM    | 1-C10 | 44   | 41   |
|                            |       |      |      | CIRCLIP. EXTERNAL. 50MM    | 1-C12 | 48   | 32   |
|                            |       |      |      | CIRCLIP. INTERNAL. 66MM    | 1-G6  | 118  | 9    |
|                            |       |      |      | CIRCLIP. INTERNAL. 38MM    | 1-C10 | 44   | 42   |
|                            |       |      |      | CIRCLIP. INTERNAL. 50MM    | 1-E8  | 75   | 15   |
|                            |       |      |      |                            | 1-E10 | 78   | 13   |
|                            |       |      |      | CIRCLIP. 28MM              | 1-C7  | 39   | 19   |
|                            |       |      |      | CLAMP A. TUBE              | 1-D3  | 54   | 1    |
|                            |       |      |      | CLAMP. CABLE               | 1-G7  | 120  | 4    |
|                            |       |      |      | CLAMP. MASTER CYLINDER OIL |       |      |      |
|                            |       |      |      | HOSE                       | 1-F2  | 86   | 8    |
|                            |       |      |      | CLAMP. SPEEDOMETER CABLE   | 1-E12 | 82   | 3    |
|                            |       |      |      | CLAMP. TUBE                | 1-D3  | 54   | 6    |
|                            |       |      |      | CLIP B10. TUBE             | 1-D1  | 51   | 26   |
|                            |       |      |      | CLIP B12. TUBE             | 1-C12 | 48   | 34   |
|                            |       |      |      |                            | 1-D3  | 54   | 10   |

(C)

# DESCRIPTION INDEX

| DESCRIPTION                    | GRID  | PAGE | REF. | DESCRIPTION                   | GRID  | PAGE | REF. |
|--------------------------------|-------|------|------|-------------------------------|-------|------|------|
| CLIP B6 5. TUBE                | 1-D2  | 53   | 24   | COOLER COMP., OIL             | 1-G11 | 128  | 6    |
|                                | 1-D3  | 54   | 11   | CORD ASSY., PILOT             | 1-E2  | 63   | 14   |
| CLIP B7. TUBE                  | 1-D3  | 54   | 9    | CORD, HIGH TENSION            | 1-G9  | 125  | 9    |
| CLIP B8. TUBE                  | 1-D1  | 51   | 25   | CORD, NEUTRAL SWITCH          | 1-B11 | 23   | 13   |
| CLIP C12 TUBE                  | 1-F12 | 107  | 24   | COTTER, VALVE                 | 1-B4  | 9    | 12   |
| CLIP, BREATHER TUBE            | 1-B11 | 23   | 12   | COUNTERSHAFT COMP.            |       |      |      |
| CLIP, CABLE                    | 1-E11 | 80   | 1    | TRANSMISSION                  | 1-C7  | 38   | 2    |
| CLIP, CABLE, 6MM               | 1-B7  | 14   | 11   | COVER A. HORN                 | 1-G10 | 126  | 15   |
| CLIP, COIL WIRE                | 1-C2  | 29   | 6    | COVER B, HORN                 | 1-G10 | 126  | 16   |
|                                | 1-C2  | 29   | 7    | COVER B, TERMINAL             | 1-F9  | 101  | 7    |
| CLIP DUST COVER                | 1-E11 | 80   | 4    | COVER COMP., CLUTCH           | 1-B7  | 15   | 1    |
|                                | 1-F3  | 88   | 7    | COVER COMP., CYLINDER HEAD    |       |      |      |
| CLIP OIL DRAIN TUBE            | 1-B11 | 23   | 10   | SIDE                          | 1-B1  | 2    | 2    |
|                                | 1-B11 | 23   | 11   | COVER COMP., FINAL GEAR CASE  | 1-C9  | 42   | 2    |
| CLIP PISTON PIN 15MM           | 1-C5  | 35   | 11   | COVER COMP., L. CRANKCASE     | 1-B9  | 19   | 1    |
| CLIP SPEEDOMETER CABLE         | 1-E11 | 80   | 1    | COVER COMP., L. SIDE          | 1-B11 | 23   | 6    |
|                                | 1-F1  | 85   | 13   |                               | 1-F10 | 103  | 18   |
| COCK ASSY. AUTOMATIC FUEL      | 1-D3  | 54   | 2    | COVER COMP., R. SIDE          | 1-F10 | 102  | 17   |
| COCK ASSY. FUEL                | 1-F8  | 98   | 3    |                               | 1-F10 | 103  | 17   |
|                                | 1-F8  | 98   | 4    |                               | 1-F10 | 102  | 17   |
| COIL ASSY. IGNITION            | 1-G9  | 125  | 1    | COVER COMP., RR. DISK         | 1-F3  | 88   | 5    |
| COIL WIRE                      | 1-G9  | 125  | 6    |                               | 1-F4  | 90   | 7    |
|                                | 1-G9  | 125  | 7    | COVER COMP., STARTING MOTOR   | 1-B10 | 21   | 13   |
|                                | 1-G9  | 125  | 8    | COVER, BATTERY CABLE          | 1-F9  | 101  | 7    |
|                                | 1-G9  | 125  | 9    | COVER, CYLINDER HEAD          | 1-B1  | 2    | 1    |
|                                | 1-G11 | 129  | 18   | COVER, DUST                   | 1-E11 | 81   | 19   |
| COLLAR A. DISTANCE             | 1-F5  | 92   | 5    |                               | 1-F3  | 89   | 19   |
| COLLAR A. RR. DISTANCE         | 1-G11 | 129  | 19   | COVER, FINAL GEAR CASE UNDER  | 1-C10 | 45   | 2    |
| COLLAR B. DISTANCE             | 1-F6  | 95   | 16   | COVER, FR.                    | 1-E7  | 72   | 10   |
| COLLAR B. RR. WHEEL DISTANCE   | 1-G11 | 129  | 20   | COVER, FUSE                   | 1-F9  | 101  | 9    |
| COLLAR C. DISTANCE             | 1-B8  | 17   | 14   | COVER, FUSE PLATE             | 1-E6  | 70   | 7    |
| COLLAR, CLUTCH                 | 1-G1  | 108  | 2    | COVER, GENERATOR              | 1-B6  | 13   | 1    |
| COLLAR, EX. PIPE JOINT         | 1-F1  | 84   | 6    | COVER, L. AIR CLEANER         | 1-F12 | 106  | 6    |
| COLLAR, FR. AXLE DISTANCE      | 1-F1  | 84   | 5    | COVER, L. FR. FORK            | 1-E9  | 76   | 24   |
| COLLAR, FR. WHEEL SIDE         | 1-C8  | 40   | 9    |                               | 1-E10 | 79   | 22   |
| COLLAR, GEARSHIFT DRUM CENTER  | 1-C8  | 40   | 10   | COVER, L. GEAR CASE           | 1-F6  | 94   | 7    |
|                                | 1-C8  | 40   | 13   | COVER, MAGNETIC SWITCH        |       |      |      |
| COLLAR, GEARSHIFT DRUM STOPPER | 1-C8  | 41   | 13   | TERMINAL                      | 1-B11 | 22   | 17   |
|                                | 1-G5  | 116  | 6    |                               | 1-F9  | 101  | 6    |
| COLLAR, LINK                   | 1-G5  | 116  | 7    | COVER, MAIN STAND SPRING      | 1-G4  | 114  | 10   |
|                                | 1-E2  | 62   | 7    | COVER, PILOT LOWER            | 1-E2  | 62   | 13   |
| COLLAR, METER SETTING          | 1-G3  | 112  | 3    | COVER, PILOT UPPER            | 1-E2  | 62   | 12   |
|                                | 1-G10 | 126  | 14   | COVER, POINTS                 | 1-B9  | 19   | 6    |
| COLLAR, MOUNT                  | 1-G3  | 112  | 2    | COVER, R. AIR CLEANER         | 1-F12 | 106  | 4    |
| COLLAR, MUFFLER MOUNTING       | 1-C6  | 36   | 5    | COVER, R. FR. FORK            | 1-E9  | 76   | 23   |
| COLLAR, PRIMARY DRIVE GEAR     | 1-F5  | 92   | 3    |                               | 1-E10 | 79   | 21   |
| COLLAR, RR. BRAKE PANEL SIDE   | 1-G6  | 118  | 14   | COVER, RUBBER                 | 1-E1  | 60   | 11   |
| COLLAR, RR. DAMPER             | 1-F9  | 100  | 10   | COVER, STARTER MOTOR TERMINAL | 1-B11 | 22   | 16   |
| COLLAR, SEAT MOUNT             | 1-C9  | 43   | 13   | COVER, SWITCH                 | 1-E6  | 70   | 4    |
| COLLAR, SPLINE 28X14 1         | 1-C7  | 39   | 12   | CRANKCASE SET                 | 1-C2  | 29   | 1    |
| COLLAR, SPLINE 28X17           | 1-C9  | 43   | 12   | CRANKSHAFT COMP.              | 1-C4  | 33   | 1    |
| COLLAR, SPLINE 48MM            | 1-G4  | 114  | 8    | CUP, FILTER                   | 1-F8  | 99   | 10   |
| COLLAR, STAND RUBBER MOUNTING  | 1-B1  | 2    | 5    | CUP, FUEL STRAINER            | 1-F8  | 99   | 11   |
| COLLAR, TACHOMETER GEAR        | 1-G8  | 123  | 15   | CUP, MASTER CYLINDER OIL      | 1-F2  | 86   | 5    |
| COLLAR, 6 2X12                 | 1-F8  | 99   | 22   | CUP, OIL                      | 1-E4  | 66   | 6    |
| COLLAR, 8MM                    | 1-E9  | 76   | 28   |                               | 1-E5  | 68   | 7    |
| CONNECTOR                      | 1-E10 | 79   | 25   | CUSHION B, FR. FORK COVER     | 1-E9  | 76   | 25   |
|                                | 1-G6  | 119  | 17   |                               | 1-E10 | 79   | 23   |
| CONNECTOR, MASTER CYLINDER     | 1-F2  | 86   | 3    | CUSHION, BATTERY              | 1-F11 | 104  | 7    |
| CONTROL UNIT                   | 1-F10 | 102  | 14   | CUSHION, C. D. I. UNIT        | 1-F9  | 101  | 3    |

# DESCRIPTION INDEX

| DESCRIPTION                    | GRID  | PAGE | REF. | DESCRIPTION                  | GRID  | PAGE | REF. |
|--------------------------------|-------|------|------|------------------------------|-------|------|------|
| CUSHION, SEAT                  | 1-F9  | 100  | 8    | FORK ASSY, L FR              | 1-E9  | 76   | 19   |
| CUSHION, SPEEDOMETER           | 1-E2  | 62   | 4    | FORK ASSY, R FR              | 1-E10 | 78   | 17   |
| CYLINDER ASSY, FR BRAKE MASTER | 1-E4  | 66   | 5    | FORK COMP, CENTER GEARSHIFT  | 1-C8  | 40   | 2    |
| CYLINDER ASSY, FR MASTER       | 1-E4  | 66   | 5    | FORK COMP, R GEARSHIFT       | 1-C8  | 40   | 1    |
| CYLINDER ASSY, RR MASTER       | 1-F2  | 86   | 2    | FORK, L GEARSHIFT            | 1-C8  | 40   | 3    |
| CYLINDER COMP                  | 1-B6  | 12   | 1    | FUSE B                       | 1-E6  | 71   | 22   |
| CYLINDER SET, FR MASTER        | 1-E4  | 66   | 13   | FUSE F                       | 1-F10 | 103  | 27   |
| CYLINDER SET, MASTER           | 1-E5  | 68   | 13   |                              |       |      |      |
|                                | 1-F2  | 86   | 9    |                              |       |      |      |
| (D)                            |       |      |      | (G)                          |       |      |      |
| D-RING, 47X2.5                 | 1-G5  | 117  | 21   | GASKET KIT A                 | 1-D3  | 55   | 1    |
| DIAPHRAGM                      | 1-E4  | 66   | 10   | GASKET KIT B                 | 1-D4  | 57   | 1    |
|                                | 1-E5  | 68   | 11   | GASKET SET                   | 1-D2  | 52   | 1    |
| DIAPHRAGM SET, PUMP            | 1-F2  | 86   | 11   | GASKET, CLUTCH COVER         | 1-B7  | 15   | 2    |
| DISK A, CLUTCH FRICTION        | 1-D2  | 52   | 6    |                              | 1-D4  | 57   | 4    |
| DISK B, CLUTCH FRICTION        | 1-B8  | 17   | 3    | GASKET, CYLINDER             | 1-B6  | 12   | 2    |
| DISK COMP, RR BRAKE            | 1-B8  | 17   | 4    |                              | 1-D3  | 55   | 1    |
| DISK, FR BRAKE                 | 1-F5  | 93   | 10   | GASKET, CYLINDER HEAD        | 1-B2  | 5    | 7    |
|                                | 1-F1  | 85   | 14   |                              | 1-D3  | 55   | 4    |
|                                | 1-F1  | 85   | 15   | GASKET, CYLINDER HEAD COVER  | 1-B1  | 2    | 3    |
| DRIVER, 2, PHILLIPS SCREW      | 1-G12 | 131  | 19   |                              | 1-D3  | 55   | 5    |
| DRIVER, 2, STRAIGHT SLOT SCREW | 1-G12 | 131  | 21   | GASKET, EX PIPE              | 1-D3  | 55   | 6    |
| DRIVER, 3, PHILLIPS SCREW      | 1-G12 | 131  | 20   |                              | 1-G1  | 108  | 3    |
| DRUM ASSY, GEARSHIFT           | 1-C8  | 40   | 5    | GASKET, FR SHOCK DRAIN VALVE | 1-E9  | 76   | 31   |
| DUCT, AIR CLEANER IN           | 1-F12 | 106  | 7    |                              | 1-E10 | 79   | 27   |
| DUST SEAL                      | 1-E12 | 82   | 9    | GASKET, FUEL STRAINER        | 1-F8  | 98   | 2    |
|                                | 1-F4  | 90   | 12   | GASKET, FUEL STRAINER CUP    | 1-F8  | 98   | 2    |
| DUST SEAL, FR FORK             | 1-E9  | 76   | 33   | GASKET, GENERATOR COVER      | 1-B6  | 13   | 2    |
|                                | 1-E10 | 79   | 29   |                              | 1-D4  | 57   | 6    |
| DUST SEAL, STEERING HEAD       | 1-E7  | 72   | 7    | GASKET, L CRANKCASE COVER    | 1-B9  | 19   | 2    |
| DUST SEAL, 22X36X8             | 1-F1  | 85   | 18   |                              | 1-D4  | 57   | 3    |
| DUST SEAL, 26X40X5             | 1-G5  | 117  | 20   | GASKET, L SIDE COVER         | 1-B11 | 23   | 5    |
| DUST SEAL, 30X45X9.5           | 1-F5  | 93   | 14   |                              | 1-D4  | 57   | 1    |
| DUST SEAL, 40X50X5             | 1-F1  | 85   | 19   | GASKET, LENS                 | 1-G8  | 123  | 7    |
| DUST SEAL, 75X86X6.5           | 1-F7  | 96   | 33   | GASKET, MUFFLER              | 1-G1  | 108  | 9    |
|                                |       |      |      | GASKET, OIL PAN              | 1-B12 | 25   | 2    |
| (E)                            |       |      |      |                              | 1-D4  | 57   | 5    |
| ELEMENT SET, OIL FILTER        | 1-B12 | 25   | 9    | GASKET, OIL STRAINER         | 1-B12 | 25   | 4    |
| ELEMENT, AIR CLEANER           | 1-F12 | 106  | 1    | GASKET, POINTS COVER         | 1-B9  | 19   | 7    |
| EMBLEM, L FUEL TANK            | 1-F8  | 99   | 18   |                              | 1-D4  | 57   | 7    |
| EMBLEM, R FUEL TANK            | 1-F8  | 99   | 17   | GASKET, STARTING MOTOR COVER | 1-B10 | 21   | 14   |
| EMBLEM, SIDE COVER             | 1-F10 | 103  | 19   | GASKET, TAILLIGHT BASE       | 1-G8  | 123  | 9    |
|                                |       |      |      | GASKET, TURN SIGNAL LENS     | 1-G7  | 121  | 6    |
| (F)                            |       |      |      | GASKET, 8MM                  | 1-C9  | 43   | 31   |
| FENDER A, RR                   | 1-G7  | 120  | 1    |                              | 1-F7  | 96   | 23   |
| FENDER B, RR                   | 1-G7  | 120  | 3    | GAUGE, AIR PRESSURE          | 1-G12 | 130  | 11   |
| FENDER COMP, FR                | 1-E8  | 74   | 2    | GAUGE, FEELER, 0.7           | 1-G12 | 130  | 7    |
| FITTING, GREASE, B.T6S         | 1-F7  | 97   | 39   | GAUGE, OIL LEVEL             | 1-B11 | 23   | 9    |
| FLANGE COMP, FINAL DRIVEN      | 1-F5  | 92   | 4    | GEAR ASSY, FINAL DRIVEN      | 1-F6  | 94   | 2    |
| FLANGE COMP, STARTER DRIVE     | 1-B10 | 21   | 7    | GEAR COMP, STARTING CLUTCH   | 1-B10 | 21   | 3    |
| FLOAT SET                      | 1-D2  | 52   | 3    | GEAR SET, FINAL              | 1-C10 | 45   | 8    |
|                                |       |      |      | GEAR SET, FINAL DRIVEN       | 1-F6  | 94   | 6    |
|                                |       |      |      | GEAR SET, REDUCTION          | 1-C9  | 42   | 7    |
|                                |       |      |      |                              | 1-C9  | 42   | 8    |
|                                |       |      |      |                              | 1-C9  | 42   | 10   |
|                                |       |      |      |                              | 1-C9  | 43   | 15   |
|                                |       |      |      | GEAR, COUNTERSHAFT FIFTH     | 1-C7  | 39   | 14   |



# DESCRIPTION INDEX

| DESCRIPTION                        | GRID  | PAGE | REF. | DESCRIPTION                  | GRID  | PAGE | REF. |
|------------------------------------|-------|------|------|------------------------------|-------|------|------|
| (K)                                |       |      |      | OIL SEAL, 12X24X5            | 1-C10 | 44   | 36   |
| KEY SET                            | 1-E6  | 70   | 1    | OIL SEAL, 25X42X8            | 1-C5  | 35   | 10   |
| (L)                                |       |      |      | OIL SEAL, 25X47X10           | 1-C6  | 37   | 32   |
| LABEL, ACCESSORIES LOADING CAUTION | 1-G7  | 120  | 7    | OIL SEAL, 30X45X8            | 1-C12 | 48   | 29   |
| LABEL, AIR SENSOR CAUTION          | 1-E2  | 63   | 16   | OIL SEAL, 30X51X10           | 1-F7  | 96   | 30   |
| LABEL, BREAK IN CAUTION            | 1-E2  | 63   | 17   | OIL SEAL, 33X86X10 5         | 1-G6  | 119  | 23   |
| LABEL, DRIVE CAUTION               | 1-F8  | 99   | 20   | OIL SEAL, 35X47X9            | 1-F7  | 36   | 31   |
| LABEL, FR. CUSHION CAUTION         | 1-E6  | 71   | 12   | OIL SEAL, 36X66X10 5         | 1-G6  | 119  | 23   |
| LABEL, FUSE                        | 1-E6  | 70   | 8    | OIL SEAL, 37X50X11           | 1-E9  | 76   | 34   |
| LABEL, FUSE COVER                  | 1-F9  | 101  | 10   |                              | 1-E9  | 77   | 34   |
| LABEL, OIL CAUTION                 | 1-G11 | 129  | 24   |                              | 1-E10 | 79   | 30   |
| LABEL, RR. CUSHION CAUTION         | 1-G11 | 129  | 23   | OIL SEAL, 4 8X14.5X5         | 1-B1  | 2    | 10   |
| LENS, FR. TURN SIGNAL              | 1-G7  | 121  | 4    | OIL SEAL, 40X62X13           | 1-C7  | 39   | 23   |
| LENS, TAILLIGHT                    | 1-G8  | 123  | 3    | OIL SEAL, 40X62X16           | 1-C11 | 47   | 28   |
| LEVER COMP., CLUTCH                | 1-B7  | 15   | 3    |                              | 1-C12 | 48   | 28   |
| LEVER COMP., R. HANDLEBAR          | 1-E5  | 68   | 14   | OIL SEAL, 43X52X7            | 1-G5  | 117  | 19   |
| LEVER, CLUTCH ADJUSTING            | 1-B7  | 15   | 5    | OIL SEAL, 70X94X6            | 1-F7  | 96   | 32   |
| LEVER, L. HANDLEBAR                | 1-E3  | 64   | 13   | OPEN END WRENCH, 10X12       | 1-G12 | 130  | 16   |
| LEVER, R. HANDLEBAR                | 1-E4  | 67   | 14   | OPEN END WRENCH, 14X17       | 1-G12 | 130  | 17   |
| LIFTER, DAMPER                     | 1-C11 | 47   | 14   | ORIFICE, OIL CONTROL         | 1-C2  | 29   | 2    |
| LIFTER, VALVE                      | 1-B4  | 8    | 6    | OUTER COMP., CLUTCH          | 1-B8  | 17   | 1    |
| LINK SET A, CHOKE                  | 1-C12 | 49   | 1    | OUTER COMP., STARTING CLUTCH | 1-B10 | 21   | 4    |
| LINK SET B, CHOKE                  | 1-C12 | 49   | 2    | (P)                          |       |      |      |
| LOCK A, BEARING ADJUSTING          | 1-F6  | 94   | 10   | PAD COMP.                    | 1-E11 | 81   | 9    |
| LOCK B, BEARING ADJUSTING          | 1-F6  | 94   | 11   |                              | 1-E12 | 82   | 6    |
| (M)                                |       |      |      |                              | 1-F3  | 88   | 11   |
| MAINSHAFT, TRANSMISSION            | 1-C7  | 38   | 1    | PAD COMP., RR                | 1-F4  | 90   | 4    |
| MARK, ACCESSORIES LOADING CAUTION  | 1-G7  | 120  | 7    | PAN, OIL                     | 1-B12 | 25   | 1    |
| MARK, BATTERY CAUTION              | 1-F10 | 103  | 20   | PEDAL COMP., RR. BRAKE       | 1-G2  | 110  | 8    |
|                                    | 1-F10 | 103  | 21   | PEDAL, GEAR CHANGE           | 1-G2  | 110  | 1    |
| MARK, FUEL TANK                    | 1-F8  | 99   | 21   | PEDAL, SELECT                | 1-G2  | 110  | 2    |
| MARK, MUFFLER CAUTION              | 1-G2  | 110  | 13   | PIECE, OIL LOCK              | 1-E8  | 75   | 12   |
| MARK, TIRE CAUTION                 | 1-G7  | 120  | 6    |                              | 1-E10 | 78   | 10   |
| MIRROR, BACK                       | 1-E3  | 65   | 16   | PIN A                        | 1-E11 | 81   | 17   |
| MOTOR ASSY., STARTING              | 1-B10 | 21   | 8    |                              | 1-F3  | 89   | 17   |
| MUFFLER COMP., L. EX.              | 1-G1  | 108  | 11   | PIN A, PILLION STEP          | 1-G3  | 113  | 29   |
| MUFFLER COMP., R. EX.              | 1-G1  | 108  | 4    | PIN B                        | 1-E11 | 81   | 18   |
| (N)                                |       |      |      |                              | 1-F3  | 89   | 18   |
| NEEDLE SET, JET                    | 1-D2  | 52   | 2    | PIN, BRAKE ROD               | 1-F2  | 87   | 13   |
| NOZZLE, CHAIN OIL FEED             | 1-C6  | 36   | 3    | PIN, CAMSHAFT, 3X5.2         | 1-C6  | 37   | 23   |
| NOZZLE, MAIN                       | 1-D2  | 53   | 17   | PIN, COTTER, 3.0X45          | 1-C1  | 26   | 21   |
| (O)                                |       |      |      | PIN, DOWEL, 10X16            | 1-B6  | 12   | 5    |
| OIL SEAL, BEARING                  | 1-C6  | 37   | 31   |                              | 1-C2  | 29   | 19   |
| OIL SEAL, 10X16X4.5                | 1-B7  | 15   | 11   | PIN, DOWEL, 10X46            | 1-C9  | 43   | 34   |
| OIL SEAL, 12.5X25X8                | 1-C8  | 41   | 21   | PIN, DOWEL, 12X20            | 1-B6  | 12   | 6    |
|                                    |       |      |      | PIN, DOWEL, 8X14             | 1-B8  | 16   | 16   |
|                                    |       |      |      |                              | 1-B10 | 20   | 14   |
|                                    |       |      |      | PIN, DOWEL, 8X20.5           | 1-B2  | 5    | 24   |
|                                    |       |      |      | PIN, DOWEL, 8X26             | 1-B2  | 5    | 23   |
|                                    |       |      |      | PIN, GEARSHIFT FORK GUIDE    | 1-C7  | 39   | 15   |
|                                    |       |      |      | PIN, HANGER                  | 1-E12 | 83   | 19   |
|                                    |       |      |      |                              | 1-F4  | 91   | 18   |
|                                    |       |      |      | PIN, LOCK, 10MM              | 1-C6  | 37   | 29   |
|                                    |       |      |      | PIN, OIL COOLER SETTING      | 1-G11 | 128  | 8    |
|                                    |       |      |      | PIN, PISTON                  | 1-C4  | 33   | 4    |
|                                    |       |      |      | PIN, SHIFT RETURN SPRING     | 1-C8  | 41   | 18   |
|                                    |       |      |      | PIN, SPLIT, 1.6X15           | 1-F2  | 87   | 21   |



# DESCRIPTION INDEX

| DESCRIPTION                       | GRID  | PAGE | REF. | DESCRIPTION                   | GRID  | PAGE | REF. |
|-----------------------------------|-------|------|------|-------------------------------|-------|------|------|
| ROD COMP E, CONNECTING            | 1-C4  | 33   | 5    | SET RING, 62MM                | 1-C7  | 39   | 24   |
| ROD COMP, PUSH                    | 1-F2  | 86   | 10   | SET RING, 620                 | 1-C7  | 39   | 24   |
| ROD SET, PUMP                     | 1-C12 | 49   | 3    | SHAFT COMP, DRIVE             | 1-G5  | 116  | 1    |
| ROLLER, 15X13                     | 1-B11 | 22   | 20   | SHAFT COMP, PRIMARY           | 1-C6  | 36   | 6    |
| ROLLER, 4X11.8                    | 1-C8  | 41   | 25   | SHAFT COMP, SHIFT FORK        | 1-C9  | 43   | 14   |
| ROLLER, 4X20.6                    | 1-C6  | 37   | 20   | SHAFT, GEARSHIFT FORK         | 1-C8  | 40   | 4    |
| ROTOR COMP.                       | 1-B6  | 13   | 4    | SHAFT, STARTER REDUCTION GEAR | 1-B7  | 15   | 8    |
| RUBBER A, ENGINE MOUNTING         | 1-G11 | 128  | 11   |                               | 1-B10 | 21   | 2    |
| RUBBER A, STAND STOPPER           | 1-G1  | 108  | 17   | SHIFTER, REDUCTION GEAR       | 1-C9  | 43   | 15   |
| RUBBER B, ENGINE MOUNTING         | 1-G11 | 128  | 12   |                               | 1-C9  | 43   | 16   |
| RUBBER B, SEAT MOUNT              | 1-F9  | 100  | 7    | SHIM A, DRIVE GEAR            | 1-C11 | 46   | 13   |
| RUBBER C, ENGINE MOUNTING         | 1-G11 | 128  | 13   | SHIM A, PAD                   | 1-E11 | 81   | 14   |
| RUBBER D, ENGINE MOUNTING         | 1-G11 | 128  | 14   |                               | 1-F3  | 89   | 15   |
|                                   | 1-G11 | 129  | 14   | SHIM A, PINION GEAR           | 1-C11 | 47   | 18   |
| RUBBER, AIR CLEANER CASE MOUNTING |       |      |      |                               | 1-F6  | 94   | 14   |
|                                   | 1-F9  | 100  | 1    | SHIM B, DRIVE GEAR            | 1-C11 | 45   | 13   |
| RUBBER, CUSHION                   | 1-G8  | 123  | 13   | SHIM B, PAD                   | 1-E11 | 81   | 15   |
| RUBBER, DAMPER                    | 1-C6  | 36   | 9    | SHIM B, PINION GEAR           | 1-C11 | 47   | 18   |
| RUBBER, FORK COVER UPPER          | 1-E9  | 76   | 22   |                               | 1-F6  | 94   | 14   |
|                                   | 1-E10 | 79   | 20   | SHIM C, DRIVE GEAR            | 1-C11 | 46   | 13   |
| RUBBER, FUEL TANK FR              | 1-F8  | 99   | 14   | SHIM C, PINION GEAR           | 1-C11 | 47   | 18   |
| RUBBER, FUEL TANK RR              | 1-F8  | 99   | 15   |                               | 1-F6  | 94   | 14   |
| RUBBER, GEAR CHANGE               | 1-G2  | 110  | 5    | SHIM D, DRIVE GEAR            | 1-C11 | 46   | 13   |
| RUBBER, IGNITION SWITCH           |       |      |      | SHIM D, PINION GEAR           | 1-C11 | 47   | 18   |
| SETTING                           | 1-E6  | 70   | 5    |                               | 1-F6  | 95   | 14   |
| RUBBER, JOINT                     | 1-G6  | 118  | 13   | SHIM E, DRIVE GEAR            | 1-C11 | 46   | 13   |
| RUBBER, L. SIDE COVER MOUNTING    | 1-C9  | 42   | 1    | SHIM E, PINION GEAR           | 1-C11 | 47   | 18   |
| RUBBER, MAGNETIC SHOCK            | 1-F9  | 101  | 11   |                               | 1-F6  | 95   | 14   |
| RUBBER, METER SETTING             | 1-E2  | 62   | 8    | SHIM F, DRIVE GEAR            | 1-C11 | 46   | 13   |
| RUBBER, MOUNTING                  | 1-B1  | 2    | 9    | SHIM F, PINION GEAR           | 1-C11 | 47   | 18   |
| RUBBER, MUFFLER MOUNTING          | 1-G3  | 112  | 1    |                               | 1-F6  | 95   | 14   |
| RUBBER, OIL COOLER MOUNTING       | 1-G11 | 129  | 21   | SHIM G, DRIVE GEAR            | 1-C11 | 46   | 13   |
| RUBBER, OIL COOLER SETTING        | 1-G11 | 128  | 7    | SHIM G, PINION GEAR           | 1-C11 | 47   | 18   |
| RUBBER, PILLION STEP              | 1-G3  | 112  | 13   |                               | 1-F6  | 95   | 14   |
|                                   | 1-G3  | 112  | 14   | SHIM H, DRIVE GEAR            | 1-C11 | 46   | 13   |
| RUBBER, SHIFT PEDAL               | 1-G2  | 110  | 4    | SHIM H, PINION GEAR           | 1-C11 | 47   | 18   |
| RUBBER, STAND                     | 1-G4  | 114  | 7    |                               | 1-F6  | 95   | 14   |
| RUBBER, STAND STOPPER             | 1-G1  | 108  | 13   | SHIM I, DRIVE GEAR            | 1-C11 | 46   | 13   |
| RUBBER, STEP                      | 1-G3  | 112  | 12   | SHIM I, PINION GEAR           | 1-C11 | 47   | 18   |
| RUBBER, TAILLIGHT MOUNTING        | 1-G8  | 123  | 12   |                               | 1-F6  | 95   | 14   |
|                                   |       |      |      | SHIM J, DRIVE GEAR            | 1-C11 | 46   | 13   |
|                                   |       |      |      | SHIM J, PINION GEAR           | 1-C11 | 47   | 18   |
|                                   |       |      |      |                               | 1-F6  | 95   | 14   |
|                                   |       |      |      | SHIM K, DRIVE GEAR            | 1-C11 | 46   | 13   |
|                                   |       |      |      | SHIM K, PINION GEAR           | 1-C11 | 47   | 18   |
|                                   |       |      |      |                               | 1-F6  | 95   | 14   |
|                                   |       |      |      | SHIM L, DRIVE GEAR            | 1-C11 | 46   | 13   |
|                                   |       |      |      | SHIM L, PINION GEAR           | 1-C11 | 47   | 18   |
|                                   |       |      |      |                               | 1-F6  | 95   | 14   |
|                                   |       |      |      | SHIM M, DRIVE GEAR            | 1-C11 | 46   | 13   |
|                                   |       |      |      | SHIM M, PINION GEAR           | 1-C11 | 47   | 18   |
|                                   |       |      |      |                               | 1-F6  | 95   | 14   |
|                                   |       |      |      | SHIM N, DRIVE GEAR            | 1-C11 | 46   | 13   |
|                                   |       |      |      | SHIM N, PINION GEAR           | 1-C11 | 47   | 18   |
|                                   |       |      |      |                               | 1-F6  | 95   | 14   |
|                                   |       |      |      | SHIM O, DRIVE GEAR            | 1-C11 | 46   | 13   |
|                                   |       |      |      | SHIM O, PINION GEAR           | 1-C11 | 47   | 18   |
|                                   |       |      |      |                               | 1-F6  | 95   | 14   |
|                                   |       |      |      | SHIM P, DRIVE GEAR            | 1-C11 | 46   | 13   |
|                                   |       |      |      | SHIM P, PINION GEAR           | 1-C11 | 47   | 18   |

(S)

|                           |       |     |    |
|---------------------------|-------|-----|----|
| SCREEN SET, FUEL STRAINER | 1-F8  | 98  | 7  |
| SCREEN, FUEL STRAINER     | 1-F8  | 98  | 8  |
| SEAL, PISTON              | 1-E11 | 80  | 3  |
|                           | 1-E12 | 83  | 17 |
|                           | 1-F3  | 88  | 6  |
|                           | 1-F4  | 91  | 17 |
| SEAL, VALVE STEM          | 1-B4  | 8   | 1  |
|                           | 1-D3  | 55  | 3  |
| SEAT ASSY., DOUBLE        | 1-F9  | 100 | 4  |
| SEAT, DAMPER SPRING       | 1-C11 | 47  | 17 |
| SEAT, OIL FILTER SPRING   | 1-B12 | 25  | 11 |
| SEAT, RELIEF VALVE SPRING | 1-B12 | 25  | 7  |
| SEAT, VALVE SPRING        | 1-B4  | 9   | 10 |
|                           | 1-B4  | 9   | 11 |
| SENSOR SET, AIR           | 1-G6  | 118 | 2  |
| SET RING, 56MM            | 1-C6  | 37  | 28 |

# DESCRIPTION INDEX

| DESCRIPTION                   | GRID  | PAGE | REF. | DESCRIPTION                    | GRID  | PAGE | REF. |
|-------------------------------|-------|------|------|--------------------------------|-------|------|------|
| SHIM P. PINION GEAR           | 1-F6  | 95   | 14   | SPRING G. MAIN STAND           | 1-G4  | 114  | 14   |
| SHIM Q. DRIVE GEAR            | 1-C11 | 46   | 13   | SPRING. BRAKE PEDAL            | 1-G2  | 110  | 10   |
| SHIM Q. PINION GEAR           | 1-C11 | 47   | 18   | SPRING. CARBON BRUSH           | 1-B10 | 21   | 10   |
|                               | 1-F6  | 95   | 14   | SPRING. CLUTCH                 | 1-B8  | 17   | 9    |
| SHIM R. DRIVE GEAR            | 1-C11 | 46   | 13   | SPRING. COMPRESSION COIL       | 1-D1  | 50   | 12   |
| SHIM R. PINION GEAR           | 1-C11 | 47   | 18   | SPRING. DAMPER                 | 1-C11 | 47   | 15   |
|                               | 1-F6  | 95   | 14   | SPRING. DISK                   | 1-C6  | 36   | 12   |
| SHIM S. DRIVE GEAR            | 1-C11 | 46   | 13   | SPRING. DRIVE SHAFT            | 1-G5  | 116  | 3    |
| SHIM S. PINION GEAR           | 1-C11 | 47   | 18   | SPRING. ELEMENT SETTING        | 1-F12 | 106  | 5    |
|                               | 1-F6  | 95   | 14   | SPRING. GEARSHIFT ARM          | 1-C8  | 41   | 16   |
| SHIM T. DRIVE GEAR            | 1-C11 | 47   | 13   | SPRING. GEARSHIFT RETURN       | 1-C8  | 41   | 17   |
| SHIM T. PINION GEAR           | 1-C11 | 47   | 18   | SPRING. HEADLIGHT BEAM         |       |      |      |
|                               | 1-F6  | 95   | 14   | ADJUSTING                      | 1-E1  | 60   | 4    |
| SHIM U. DRIVE GEAR            | 1-C11 | 47   | 13   | SPRING. OIL FILTER ELEMENT     | 1-B12 | 25   | 12   |
| SHIM U. PINION GEAR           | 1-C11 | 47   | 18   | SPRING. PAD                    | 1-E11 | 81   | 11   |
|                               | 1-F6  | 95   | 14   |                                | 1-E12 | 82   | 8    |
| SHIM. TAPPET                  | 1-B4  | 9    | 13   |                                | 1-F3  | 89   | 13   |
| SHOCK ABSORBER ASSY. RR       | 1-G6  | 118  | 5    |                                | 1-F4  | 90   | 11   |
| SHOCK ABSORBER. RR            | 1-G6  | 118  | 5    | SPRING. PRIMARY CHAIN          |       |      |      |
| SLEEVE                        | 1-E12 | 82   | 11   | TENSIONER                      | 1-C6  | 37   | 16   |
|                               | 1-F4  | 90   | 13   | SPRING. REBOUND                | 1-E8  | 75   | 10   |
| SOCKET COMP. L. FR. TURN      |       |      |      |                                | 1-E10 | 78   | 8    |
| SIGNAL                        | 1-G7  | 121  | 9    | SPRING. RELIEF VALVE           | 1-B12 | 25   | 6    |
| SOCKET COMP. L. TURN SIGNAL   | 1-G7  | 121  | 13   | SPRING. RR. SWINGARM BOOT      | 1-G5  | 116  | 10   |
| SOCKET COMP. R. FR. TURN      |       |      |      | SPRING. SHIFT DRUM STOPPER     | 1-C8  | 41   | 14   |
| SIGNAL                        | 1-G7  | 121  | 5    |                                | 1-C9  | 43   | 17   |
| SOCKET COMP. R. TURN SIGNAL   | 1-G7  | 121  | 11   | SPRING. STARTER CLUTCH ROLLER  | 1-B10 | 21   | 5    |
| SOCKET COMP. TAILLIGHT        | 1-G8  | 123  | 8    | SPRING. STEP RETURN            | 1-G3  | 112  | 6    |
| SPACER B. RING GEAR           | 1-F6  | 95   | 15   | SPRING. STOP SWITCH            | 1-G2  | 110  | 7    |
| SPACER C. RING GEAR           | 1-F6  | 95   | 15   | SPRING. TORQUE CONVERTER FLUID |       |      |      |
| SPACER D. RING GEAR           | 1-F6  | 95   | 15   | VALVE                          | 1-C6  | 37   | 22   |
| SPACER E. RING GEAR           | 1-F6  | 95   | 15   | SPRING. VACUUM PISTON          | 1-D2  | 53   | 12   |
| SPACER F. RING GEAR           | 1-F6  | 95   | 15   | SPRING. VALVE INNER            | 1-B4  | 8    | 8    |
| SPACER G. RING GEAR           | 1-F6  | 95   | 15   | SPRING. VALVE OUTER            | 1-B4  | 8    | 7    |
| SPACER H. RING GEAR           | 1-F6  | 95   | 15   | SPROCKET SET. EX. CAM          | 1-B5  | 10   | 2    |
| SPACER I. RING GEAR           | 1-F6  | 95   | 15   |                                | 1-B5  | 10   | 4    |
| SPACER J. RING GEAR           | 1-F6  | 95   | 15   | SPROCKET SET. IN. CAM          | 1-B5  | 10   | 1    |
| SPACER K. RING GEAR           | 1-F6  | 95   | 15   |                                | 1-B5  | 10   | 3    |
| SPACER L. RING GEAR           | 1-F6  | 95   | 15   | SPROCKET. CAM                  | 1-B5  | 10   | 3    |
| SPACER M. RING GEAR           | 1-F6  | 95   | 15   |                                | 1-B5  | 10   | 4    |
| SPACER N. RING GEAR           | 1-F6  | 95   | 15   | SPROCKET. PRIMARY              | 1-C6  | 36   | 7    |
| SPACER O. RING GEAR           | 1-F6  | 95   | 15   | STAND COMP., MAIN              | 1-G4  | 114  | 2    |
| SPACER P. RING GEAR           | 1-F6  | 95   | 15   | STATOR COMP.                   | 1-B6  | 13   | 5    |
| SPACER Q. RING GEAR           | 1-F6  | 95   | 15   | STAY. AIR CLEANER HANGER       | 1-F12 | 106  | 15   |
| SPACER R. RING GEAR           | 1-F6  | 95   | 15   | STAY. CUSHION UNDER            | 1-F6  | 94   | 4    |
| SPACER. RR. BRAKE SIDE        | 1-F3  | 88   | 1    | STAY. FR. COVER                | 1-E7  | 72   | 11   |
|                               | 1-F4  | 90   | 1    | STAY. HORN                     | 1-E7  | 72   | 1    |
| SPANNER. 8                    | 1-G12 | 130  | 15   | STAY. IGNITION COIL            | 1-G9  | 125  | 2    |
| SPARK UNIT                    | 1-F9  | 101  | 2    |                                | 1-G9  | 125  | 3    |
| SPEEDOMETER ASSY              | 1-E2  | 62   | 2    | STAY. L. SEAT MOUNT            | 1-F9  | 100  | 6    |
| SPINDLE COMP. GEARSHIFT       | 1-C8  | 41   | 15   | STAY. R. SEAT MOUNT            | 1-F9  | 100  | 5    |
|                               | 1-C9  | 43   | 19   | STEM COMP., STEERING           | 1-E7  | 72   | 3    |
| SPINDLE COMP. RR. BRAKE       | 1-G2  | 110  | 9    |                                | 1-E7  | 72   | 4    |
| SPRING A. CAM CHAIN TENSIONER | 1-B5  | 10   | 9    | STEP ASSY., L.                 | 1-G3  | 112  | 9    |
|                               | 1-B5  | 11   | 9    | STEP ASSY., R.                 | 1-G3  | 112  | 8    |
| SPRING A. FR. FORK            | 1-E8  | 75   | 2    | STOPPER COMP., GEARSHIFT DRUM  | 1-C8  | 40   | 12   |
|                               | 1-E10 | 78   | 2    |                                | 1-C9  | 43   | 18   |
| SPRING B. CAM CHAIN TENSIONER | 1-B5  | 11   | 12   | STOPPER. KEY BODY              | 1-G12 | 130  | 2    |
| SPRING B. FR. FORK            | 1-E8  | 75   | 3    | STOPPER. STEP RUBBER           | 1-G3  | 112  | 7    |
| SPRING D. SIDE STAND          | 1-G4  | 114  | 15   | STRAINER. OIL                  | 1-B12 | 25   | 3    |

# DESCRIPTION INDEX

| DESCRIPTION                      | GRID  | PAGE | REF. | DESCRIPTION                         | GRID  | PAGE | REF. |
|----------------------------------|-------|------|------|-------------------------------------|-------|------|------|
| STRIPE, L. FUEL TANK             | 1-H1  | 133  | 2    | TUBE, 8X490                         | 1-F12 | 107  | 27   |
| STRIPE, R. FUEL TANK             | 1-H1  | 133  | 1    | TURN SIGNAL ASSY., L. FR            | 1-G7  | 121  | 8    |
| SUB GEAR, PRIMARY DRIVE          | 1-C6  | 36   | 11   | TURN SIGNAL ASSY., L. RR            | 1-G7  | 121  | 12   |
| SUSPENSION, TURN SIGNAL RELAY    | 1-F10 | 102  | 13   | TURN SIGNAL ASSY., R. FR            | 1-G7  | 121  | 2    |
| SWINGARM ASSY., RR               | 1-G5  | 116  | 8    |                                     | 1-G7  | 121  | 8    |
| SWITCH ASSY., COMBINATION & LOCK | 1-E6  | 70   | 2    | TURN SIGNAL, R. RR                  | 1-G7  | 121  | 10   |
| SWITCH ASSY., FR. STOP           | 1-E4  | 66   | 1    |                                     |       |      |      |
|                                  | 1-E5  | 68   | 1    | (V)                                 |       |      |      |
| SWITCH ASSY., NEUTRAL            | 1-B11 | 23   | 14   | VALVE COMP., AIR                    | 1-E8  | 75   | 17   |
|                                  | 1-B12 | 24   | 14   |                                     | 1-E9  | 76   | 17   |
| SWITCH ASSY., OIL PRESSURE       | 1-B11 | 22   | 18   |                                     | 1-E10 | 78   | 15   |
| SWITCH ASSY., RR. STOP           | 1-G2  | 110  | 6    |                                     | 1-G6  | 118  | 3    |
| SWITCH ASSY., STARTER KILL       | 1-E3  | 64   | 6    | VALVE COMP., FLOAT                  | 1-D2  | 53   | 15   |
| SWITCH ASSY., STARTER MAGNETIC   | 1-F9  | 101  | 8    | VALVE SET, AIR CUT                  | 1-D2  | 52   | 11   |
| SWITCH ASSY., TURN SIGNAL        | 1-E3  | 64   | 7    | VALVE, EX.                          | 1-B4  | 8    | 5    |
| SWITCH COMP., FR. LEVER          | 1-E3  | 64   | 8    | VALVE, IN.                          | 1-B4  | 8    | 4    |
|                                  |       |      |      | VALVE, OIL PRESSURE RELIEF          | 1-B12 | 25   | 5    |
| (T)                              |       |      |      | VALVE, RIM                          | 1-F1  | 84   | 2    |
| TACHOMETER ASSY.                 | 1-E2  | 62   | 10   |                                     | 1-F5  | 93   | 9    |
| TAILLIGHT UNIT                   | 1-G8  | 123  | 2    | VALVE, TORQUE CONVERTER FLUID CHECK | 1-C6  | 37   | 21   |
| TANK SET, FUEL                   | 1-F8  | 99   | 12   |                                     |       |      |      |
|                                  | 1-F8  | 99   | 13   | (W)                                 |       |      |      |
| TANK, STORAGE                    | 1-F12 | 106  | 13   | WEIGHT, BALANCE                     | 1-F1  | 84   | 1    |
| TENSIONER COMP. B. CAM CHAIN     | 1-B5  | 11   | 11   |                                     | 1-F5  | 92   | 7    |
| TENSIONER, CAM CHAIN             | 1-B5  | 10   | 7    | WHEEL COMP., FR.                    | 1-F1  | 84   | 8    |
|                                  | 1-B5  | 10   | 8    | WHEEL COMP., RR.                    | 1-F5  | 92   | 6    |
| THREAD B. STEERING HEAD TOP      | 1-E7  | 72   | 12   | WIRE A, SUB.                        | 1-G6  | 118  | 1    |
| THREAD COMP., HANDLEBAR TOP      | 1-E7  | 72   | 8    | WIRE COMP., TAILLIGHT               | 1-G8  | 123  | 6    |
| TIRE ASSY., FR.                  | 1-F1  | 85   | 10   | WRENCH, EYE, 10X12                  | 1-G12 | 130  | 10   |
|                                  | 1-F1  | 84   | 10   | WRENCH, EYE, 19MM                   | 1-G12 | 131  | 24   |
| TIRE ASSY., RR.                  | 1-F5  | 92   | 8    | WRENCH, EYE, 22MM                   | 1-G12 | 131  | 25   |
|                                  | 1-F5  | 93   | 8    | WRENCH, EYE, 24MM                   | 1-G12 | 131  | 26   |
| TOOL SET                         | 1-G12 | 130  | 4    | WRENCH, HEX., 6MM                   | 1-G12 | 130  | 9    |
| TUBE COMP., FUEL 7.3X225         | 1-D3  | 54   | 7    | WRENCH, PLUG                        | 1-G12 | 120  | 8    |
| TUBE 1, AIR CLEANER CONNECTING   | 1-F12 | 106  | 8    |                                     |       |      |      |
| TUBE 2, AIR CLEANER CONNECTING   | 1-F12 | 106  | 9    |                                     |       |      |      |
| TUBE 3, AIR CLEANER CONNECTING   | 1-F12 | 106  | 10   |                                     |       |      |      |
| TUBE 4, AIR CLEANER CONNECTING   | 1-F12 | 106  | 11   |                                     |       |      |      |
| TUBE, AIR VENT, 3X360            | 1-D3  | 54   | 5    |                                     |       |      |      |
| TUBE, BATTERY                    | 1-F11 | 104  | 6    |                                     |       |      |      |
| TUBE, CAM CHAIN TENSIONER        |       |      |      |                                     |       |      |      |
| SPRING                           | 1-B5  | 11   | 14   |                                     |       |      |      |
| TUBE, FUEL                       | 1-D1  | 51   | 19   |                                     |       |      |      |
|                                  | 1-D1  | 51   | 20   |                                     |       |      |      |
|                                  | 1-D2  | 53   | 13   |                                     |       |      |      |
|                                  | 1-D2  | 53   | 14   |                                     |       |      |      |
|                                  | 1-D2  | 53   | 18   |                                     |       |      |      |
|                                  | 1-D2  | 53   | 19   |                                     |       |      |      |
| TUBE, FUEL 7.3X200               | 1-D3  | 54   | 3    |                                     |       |      |      |
| TUBE, FUEL 7.3X235               | 1-D3  | 54   | 7    |                                     |       |      |      |
| TUBE, L. BREATHER                | 1-B11 | 23   | 2    |                                     |       |      |      |
| TUBE, R. BREATHER                | 1-B11 | 23   | 1    |                                     |       |      |      |
| TUBE, TENSIONER SPRING           | 1-B5  | 11   | 13   |                                     |       |      |      |
| TUBE, VACUUM 3.5X300             | 1-D3  | 54   | 4    |                                     |       |      |      |
| TUBE, VINYL, 8X12X190            | 1-F12 | 107  | 25   |                                     |       |      |      |
| TUBE, VINYL, 8X12X290            | 1-F12 | 107  | 26   |                                     |       |      |      |
| TUBE, 7.3X600                    | 1-C12 | 48   | 35   |                                     |       |      |      |